



US00D578285S

(12) **United States Design Patent**
Vasyli et al.

(10) **Patent No.:** **US D578,285 S**
(45) **Date of Patent:** **** Oct. 14, 2008**

(54) **SHOE INSOLE**
(75) Inventors: **Phillip J. Vasyli**, Nassau (BS); **Howard Dananberg**, Bedford, NH (US)
(73) Assignee: **Rockbrook Holdings Limited**, Nassau (BS)
(**) Term: **14 Years**
(21) Appl. No.: **29/280,233**
(22) Filed: **May 22, 2007**
(51) **LOC (8) Cl.** **02-04**
(52) **U.S. Cl.** **D2/961; D2/946**
(58) **Field of Classification Search** D2/914, D2/915, 946, 947, 950, 951, 953, 954-960, D2/961, 962; 36/24.5, 25 R, 28, 29, 34 R, 36/35 R, 36 R, 43, 44, 88, 89, 91, 92, 93, 36/113, 114, 117.3-117.6, 124, 126, 128, 36/134, 135, 140, 145
See application file for complete search history.

D458,739 S * 6/2002 Merceron D2/954
D474,589 S 5/2003 Dykes
D474,881 S * 5/2003 Su D2/961
D487,185 S * 3/2004 Grisoni et al. D2/961
D497,470 S * 10/2004 Crewdson et al. D2/961
D509,951 S * 9/2005 Johnson D2/961
D515,293 S 2/2006 Maguire
D517,291 S * 3/2006 Vasyli D2/961
D518,945 S 4/2006 Vasyli
7,107,705 B2 9/2006 Dalton et al.
7,124,520 B2 10/2006 Galbraith et al.
D532,586 S * 11/2006 Birkenstock D2/961
D543,680 S * 6/2007 Dean et al. D2/961
D551,437 S * 9/2007 Hung D2/961
D552,838 S * 10/2007 Quinn D2/961
D555,341 S 11/2007 Vasyli et al.
2005/0262736 A1 * 12/2005 Peoples 36/44

* cited by examiner

Primary Examiner—Stella M. Reid
Assistant Examiner—Elizabeth J Oswecki
(74) *Attorney, Agent, or Firm*—GrayRobinson, PA

(57) **CLAIM**

The ornamental design for a shoe insole, as shown and described.

(56) **References Cited**
U.S. PATENT DOCUMENTS

D255,060 S * 5/1980 Okazawa D2/961
D287,302 S 12/1986 Peterson
D287,902 S * 1/1987 Forsyth D2/961
D290,423 S 6/1987 Peterson
D295,690 S * 5/1988 Finn D2/961
D296,493 S * 7/1988 Diaz D2/961
D300,687 S 4/1989 Kelley
D302,764 S 8/1989 Peoples et al.
D350,432 S 9/1994 Saez
D366,140 S * 1/1996 Finn D2/961
D366,956 S * 2/1996 Gay D2/961
D396,948 S 8/1998 Moore et al.
D411,759 S * 7/1999 Byrd D2/961
6,076,283 A * 6/2000 Boie 36/59 C
D456,983 S 5/2002 Stubbs et al.

DESCRIPTION

FIG. 1 is a perspective view of a shoe insole showing our new design;
FIG. 2 is a top plan view thereof;
FIG. 3 is a bottom plan view thereof;
FIG. 4 is a medial side view thereof;
FIG. 5 is a lateral side view thereof;
FIG. 6 is a front view thereof; and,
FIG. 7 is a rear view thereof.

1 Claim, 4 Drawing Sheets

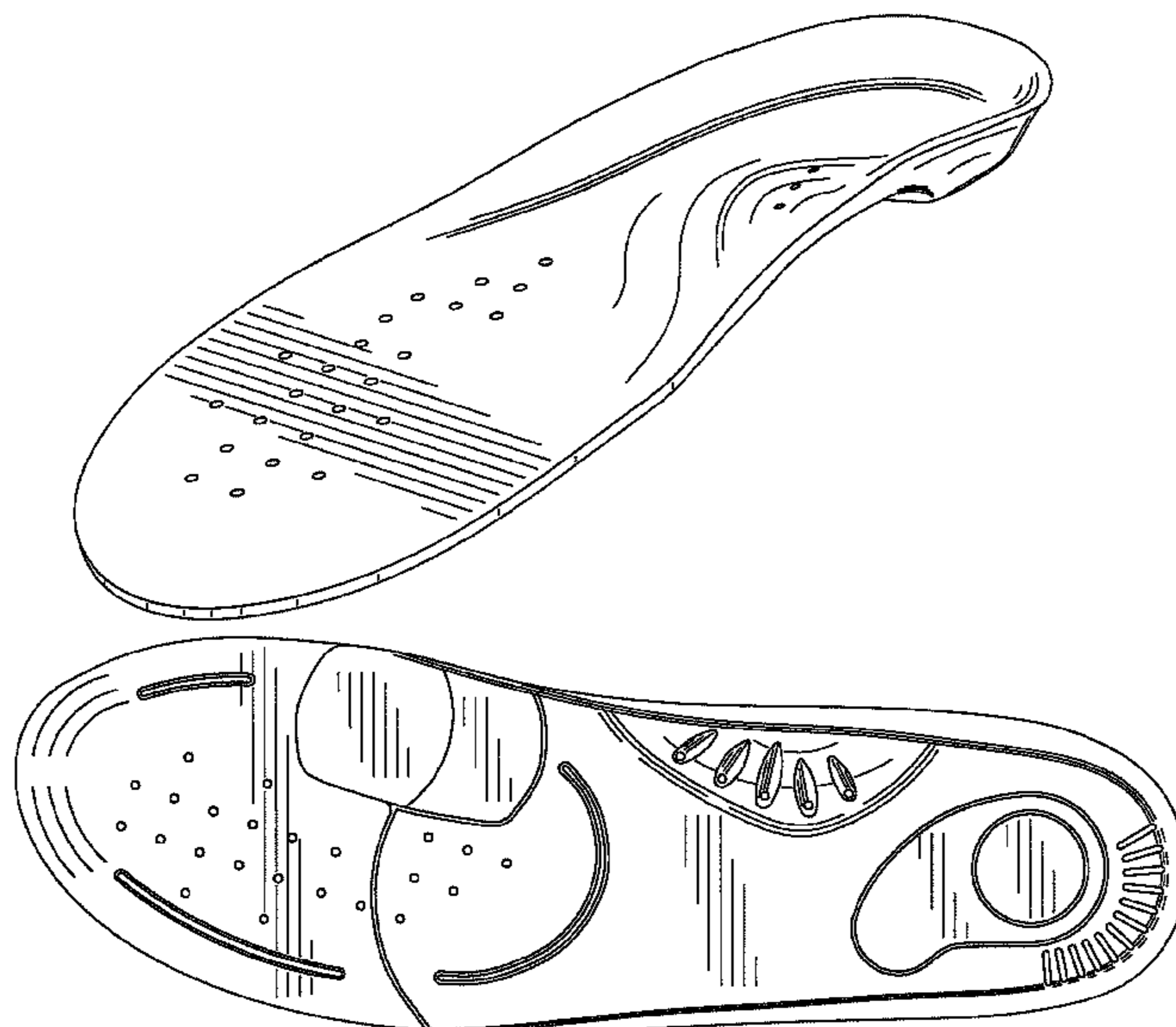

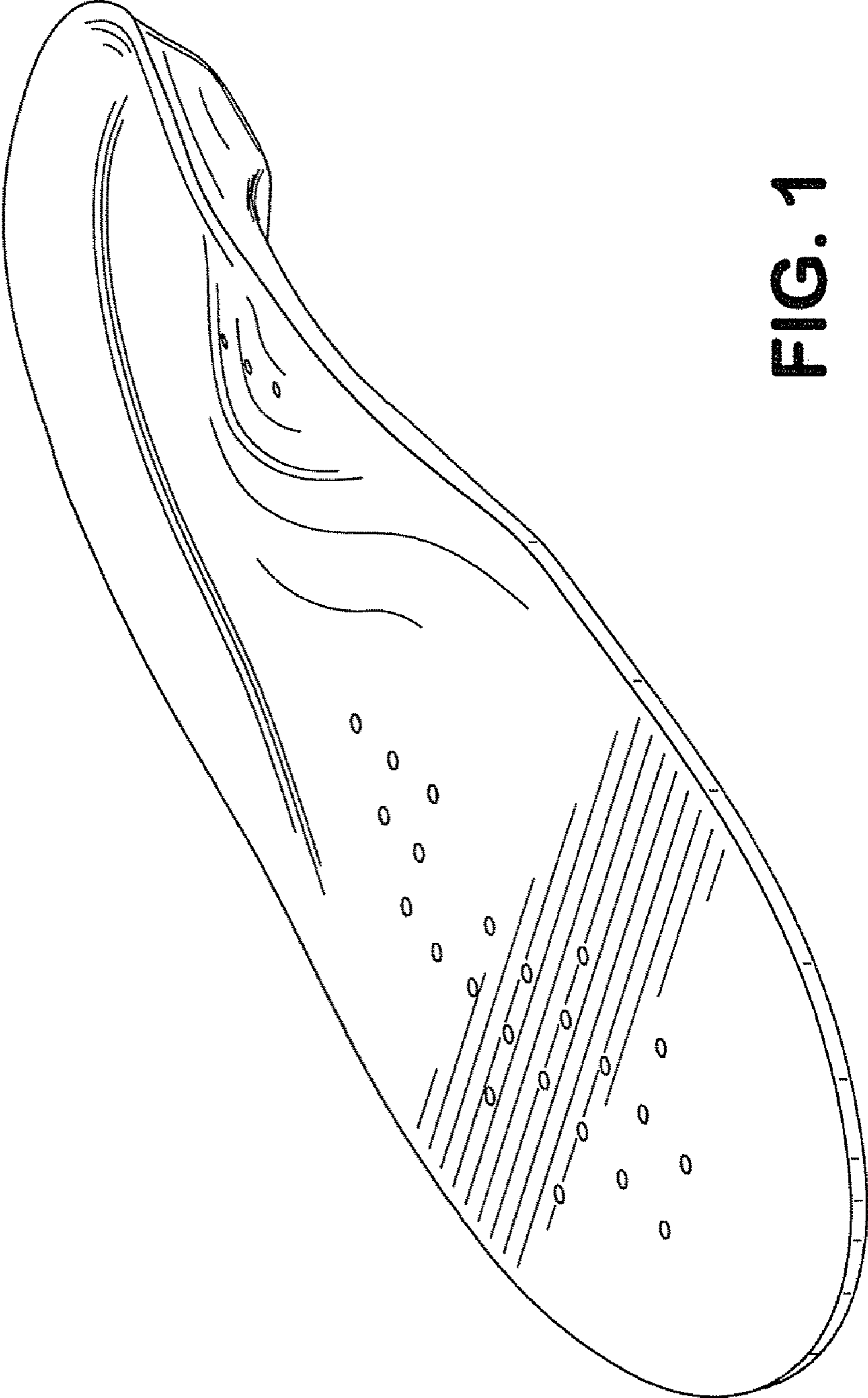

FIG. 1

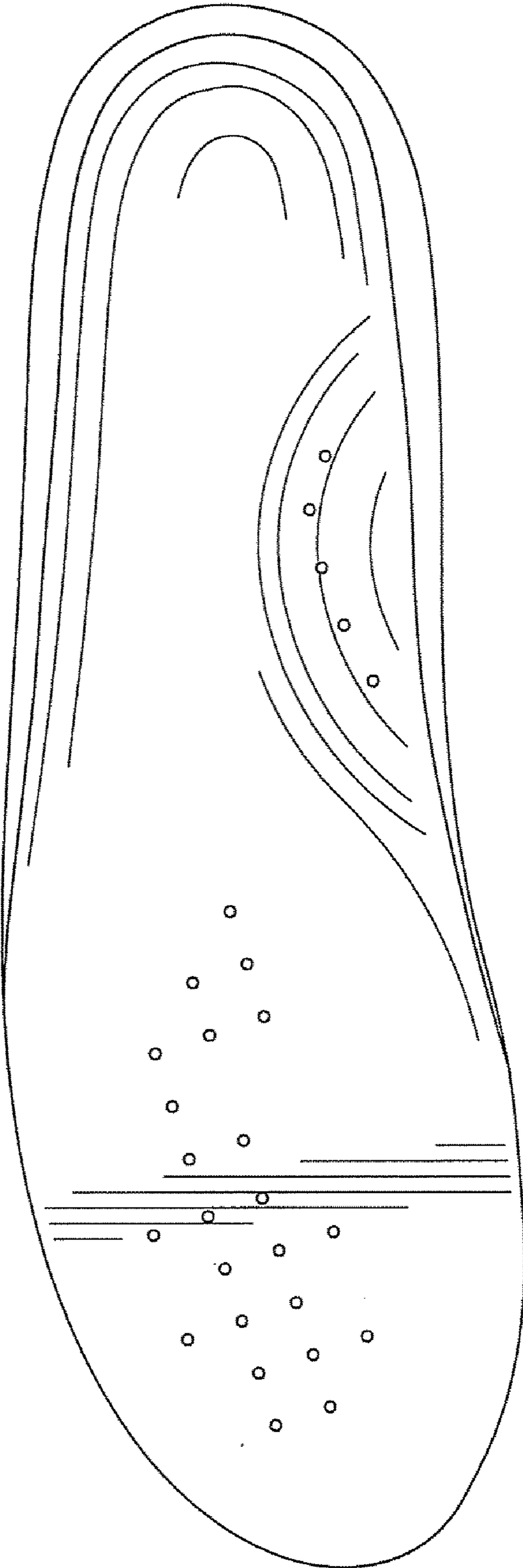

FIG. 2

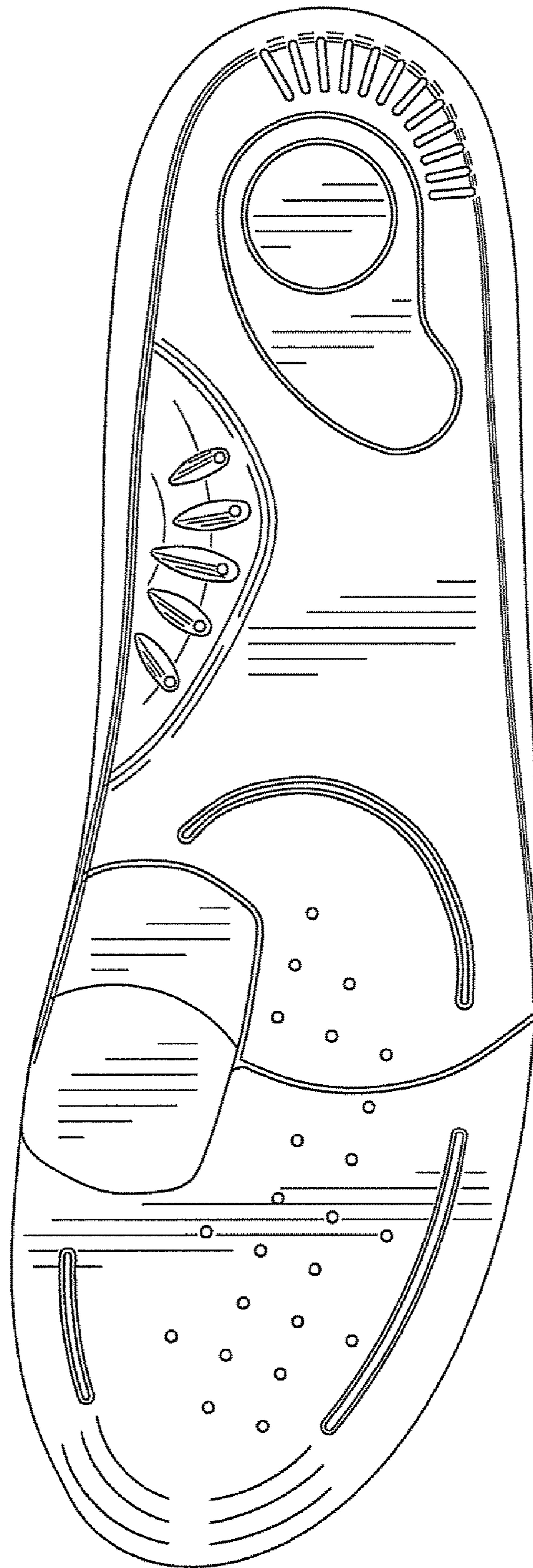

FIG. 3

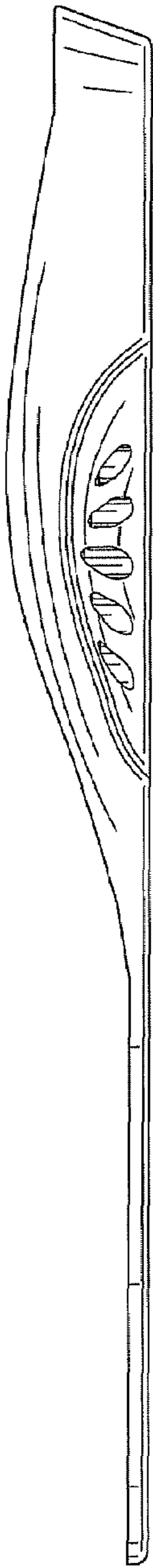

FIG. 4

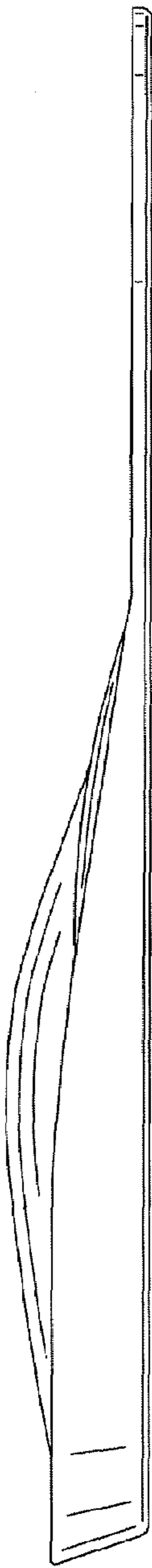

FIG. 5

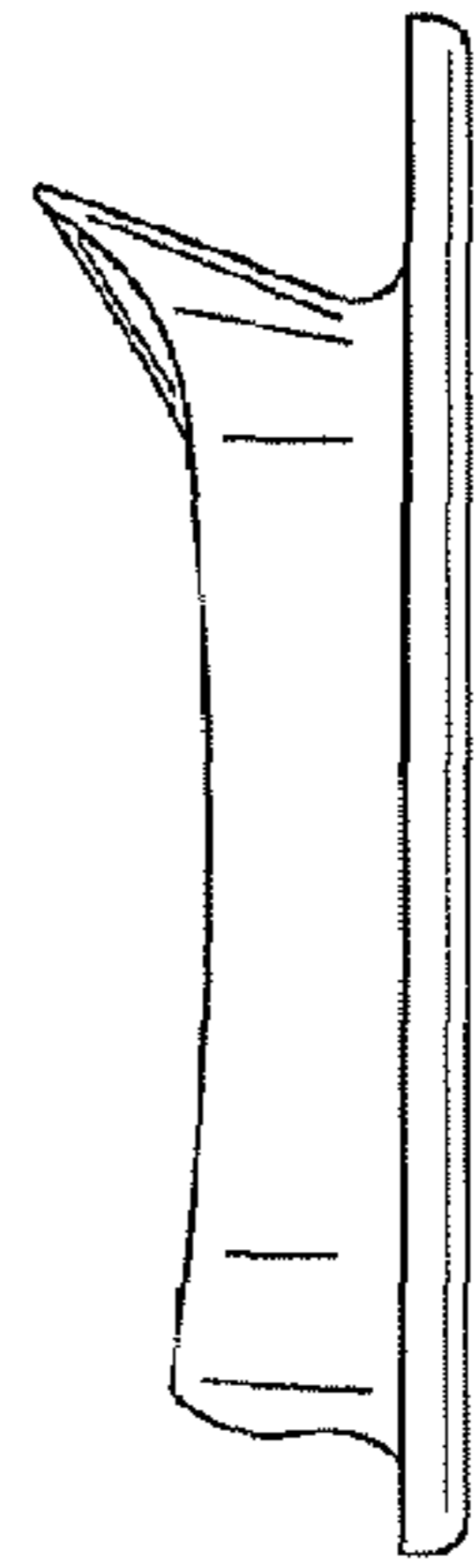

FIG. 7

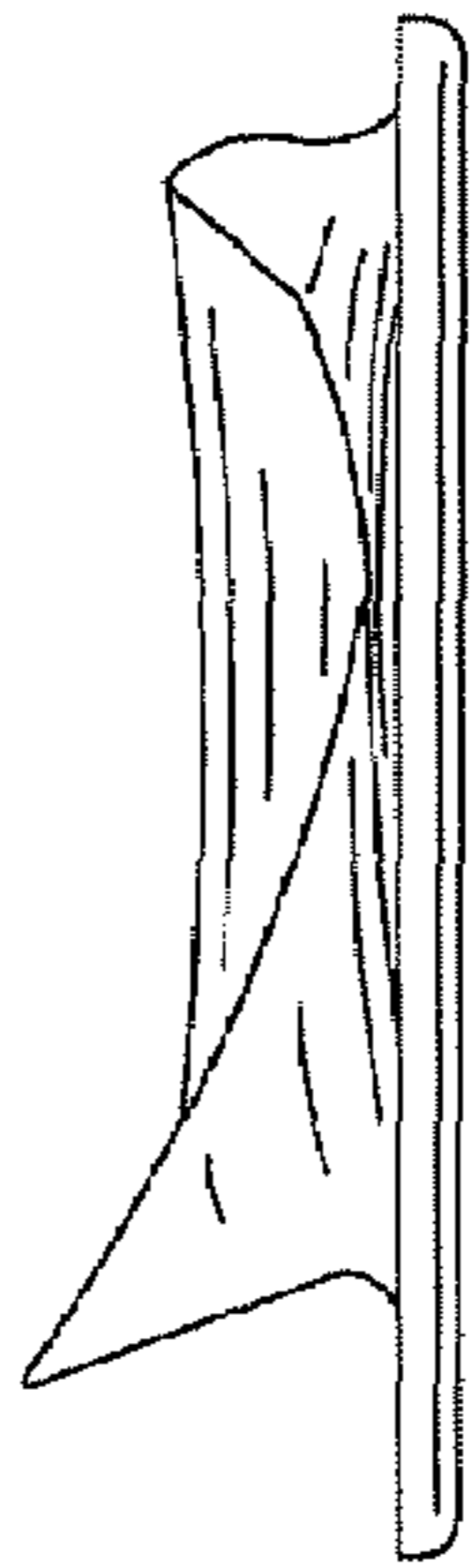

FIG. 6