



US00D578074S

(12) **United States Design Patent**
Fujimoto et al.

(10) **Patent No.:** **US D578,074 S**
(45) **Date of Patent:** **** Oct. 7, 2008**

(54) **CONNECTOR**

(75) Inventors: **Masaki Fujimoto**, Tsu (JP); **Tetsurou Kitao**, Tsu (JP); **Tsuyoshi Yamane**, Tsu (JP); **Daisuke Satou**, Tsu (JP)

(73) Assignee: **Matsushita Electric Works, Ltd.**, Osaka (JP)

(**) Term: **14 Years**

(21) Appl. No.: **29/286,948**

(22) Filed: **May 23, 2007**

(30) **Foreign Application Priority Data**

Dec. 25, 2006 (JP) 2006-035513

(51) **LOC (8) Cl.** **13-03**

(52) **U.S. Cl.** **D13/154**

(58) **Field of Classification Search** D13/133,
D13/147, 154, 156, 184, 138.1; 439/159-160,
439/607-610, 613-614, 629-630, 636, 375-677,
439/680

See application file for complete search history.

(56) **References Cited**

U.S. PATENT DOCUMENTS

D523,400	S	*	6/2006	Shang-Yen et al.	D13/147
D538,233	S	*	3/2007	Wan et al.	D13/147
D558,681	S	*	1/2008	Nishio et al.	D13/154
D559,190	S	*	1/2008	Arai et al.	D13/147
D560,612	S	*	1/2008	Arai et al.	D13/147

* cited by examiner

Primary Examiner—Brian N Vinson
(74) *Attorney, Agent, or Firm*—Osha•Liang LLP

(57) **CLAIM**

The ornamental design for a connector, as shown and described.

DESCRIPTION

FIG. 1 is a front, top, right perspective view of the design according to the invention.

FIG. 2 is a front view of the design according to the invention.

FIG. 3 is a back view of the design according to the invention.

FIG. 4 is a left side view of the design according to the invention.

FIG. 5 is a right side view of the design according to the invention.

FIG. 6 is a top view of the design according to the invention.

FIG. 7 is a bottom view of the design according to the invention.

FIG. 8 is a cross-sectional view of the design taken along line A—A as shown in FIG. 2 according to the invention.

FIG. 9 is a back, top, left perspective view of the design according to the invention; and,

FIG. 10 is a back, bottom, left perspective view of the design according to the invention.

The elements shown in broken lines are for illustrative purposes only and form no part of the claimed design.

1 Claim, 5 Drawing Sheets

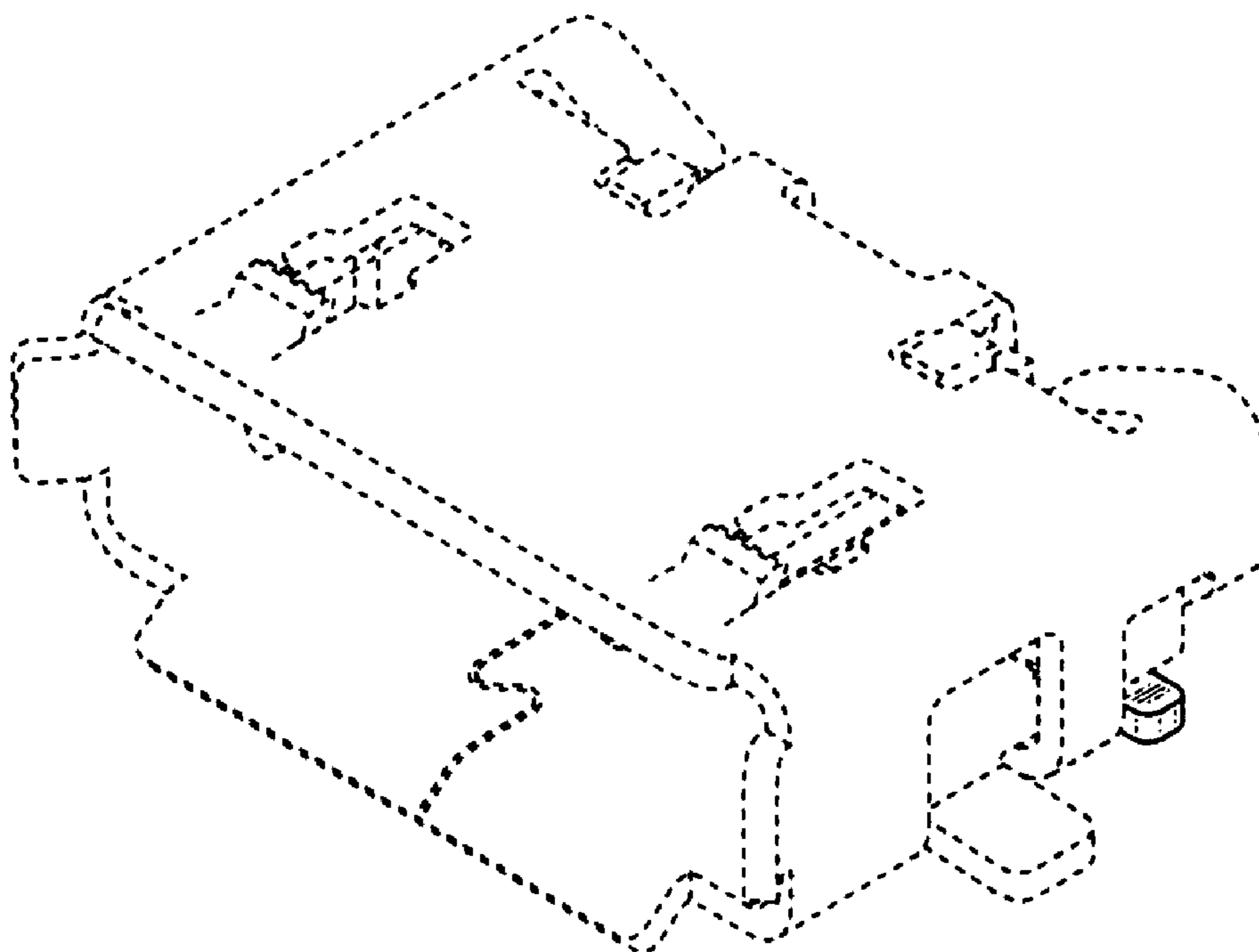

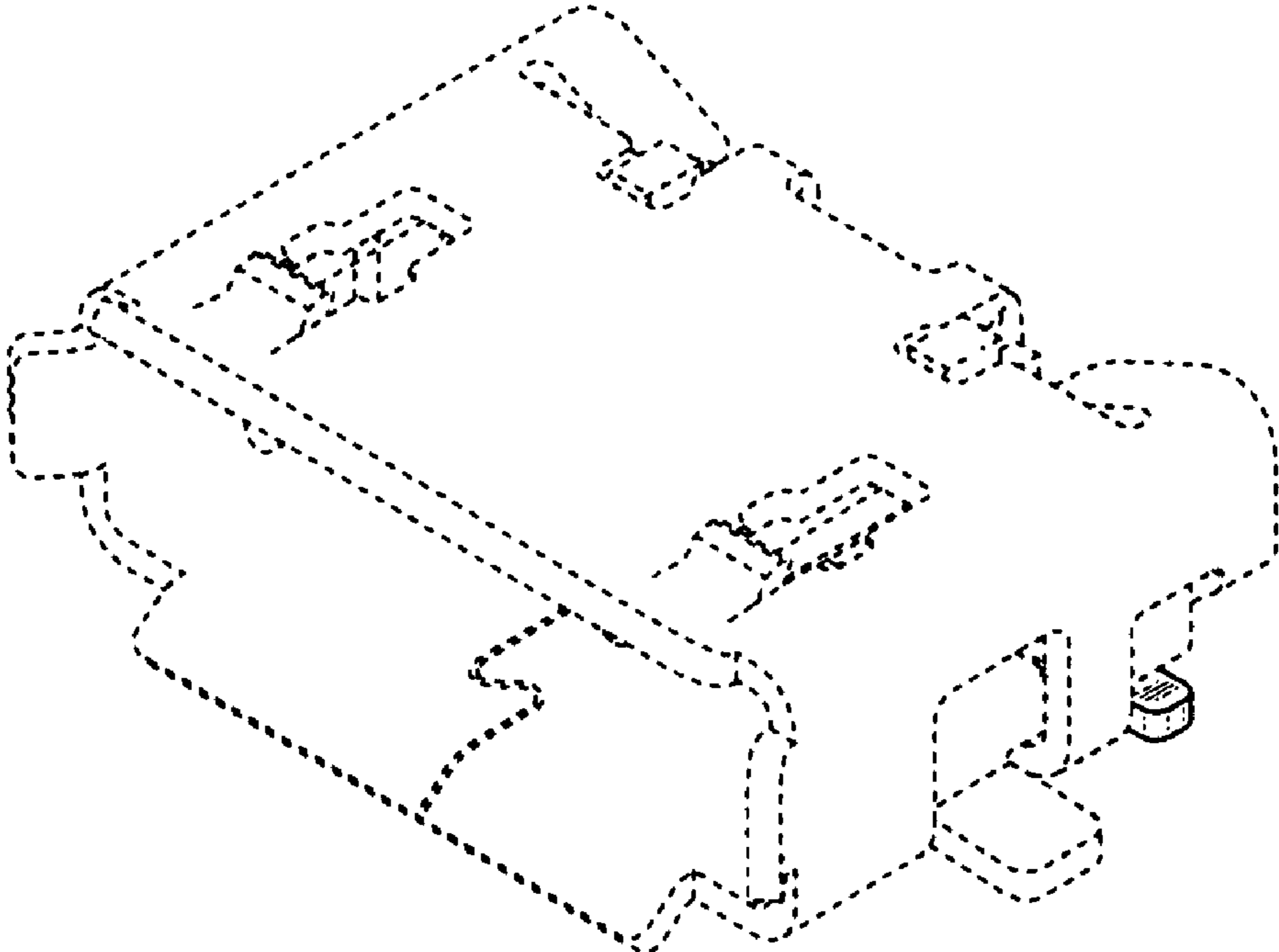

FIG. 1

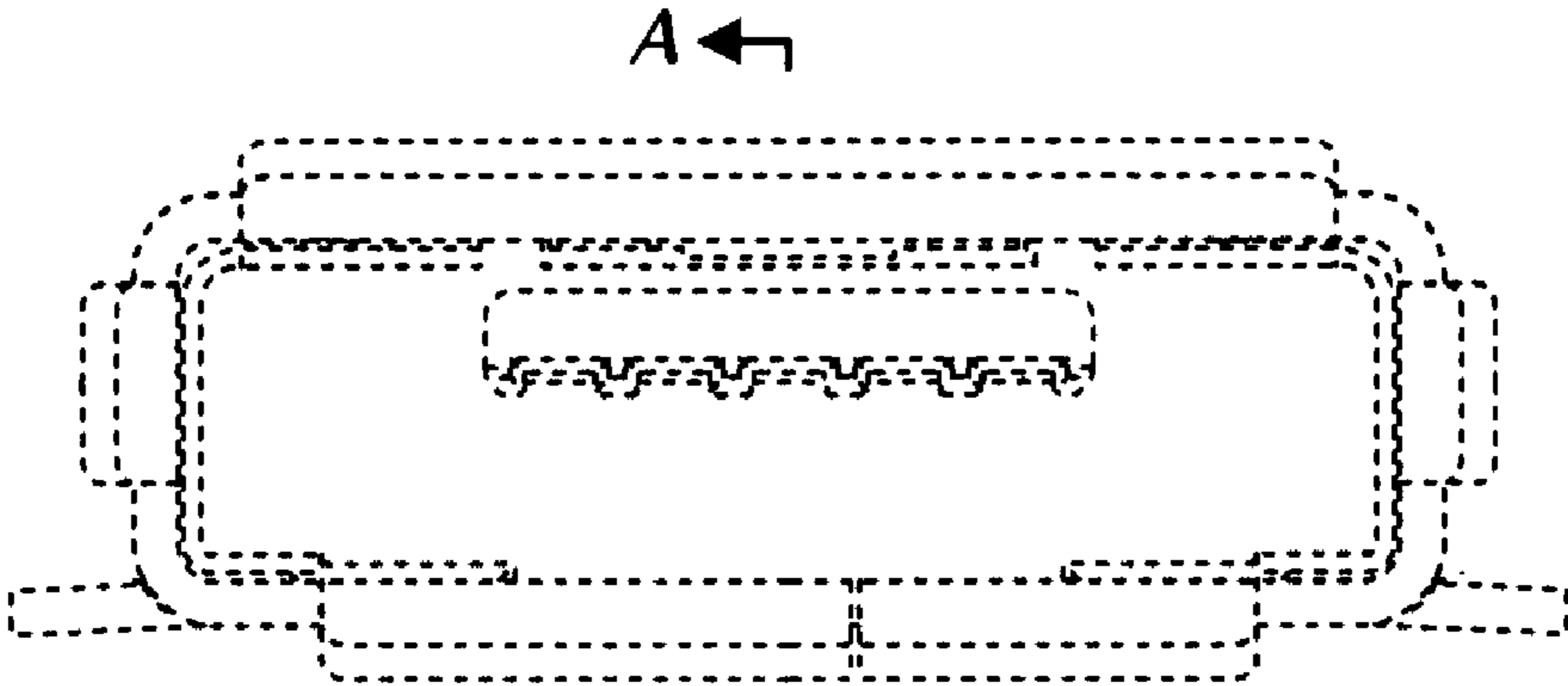

FIG. 2

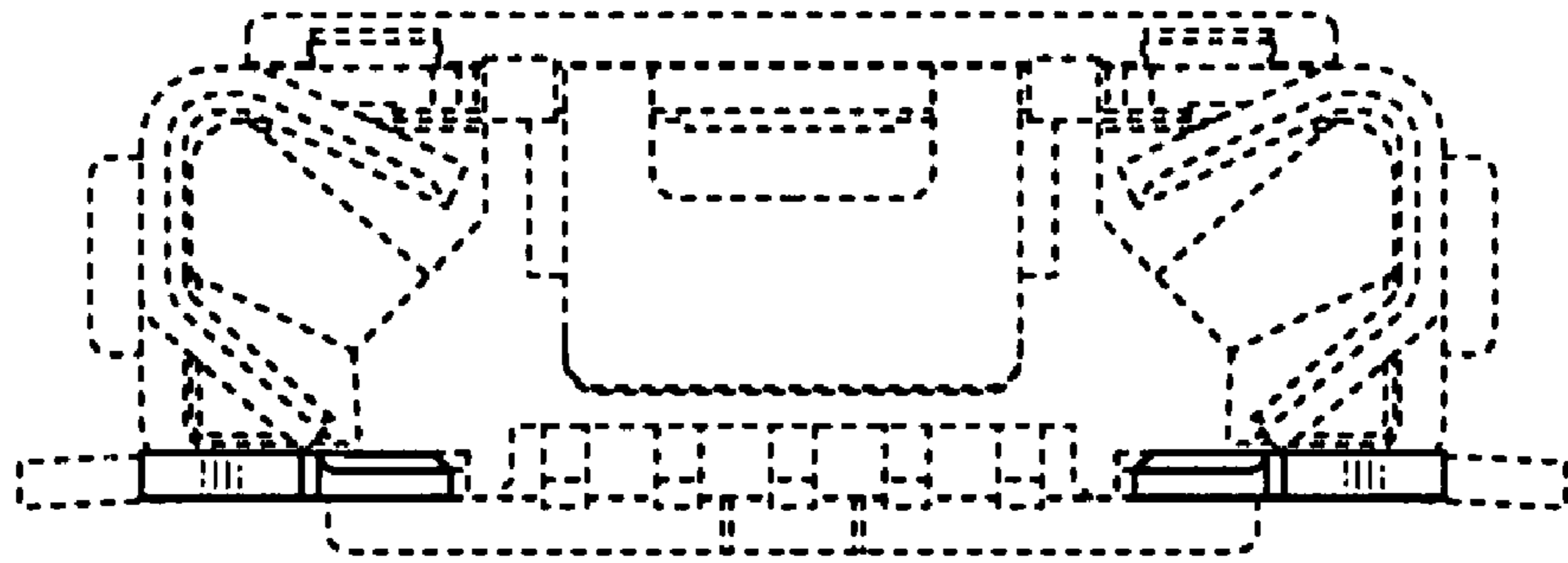

FIG. 3

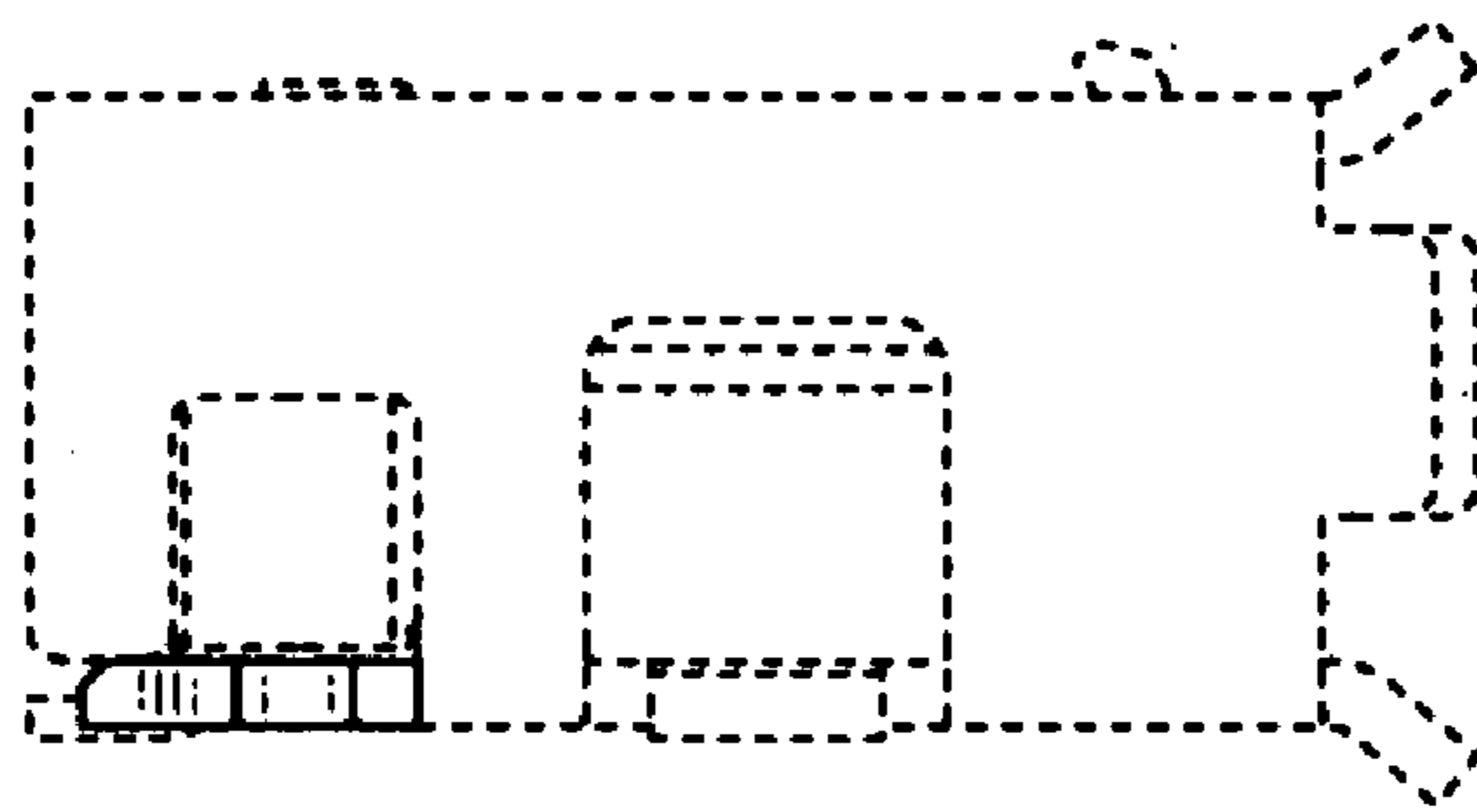

FIG. 4

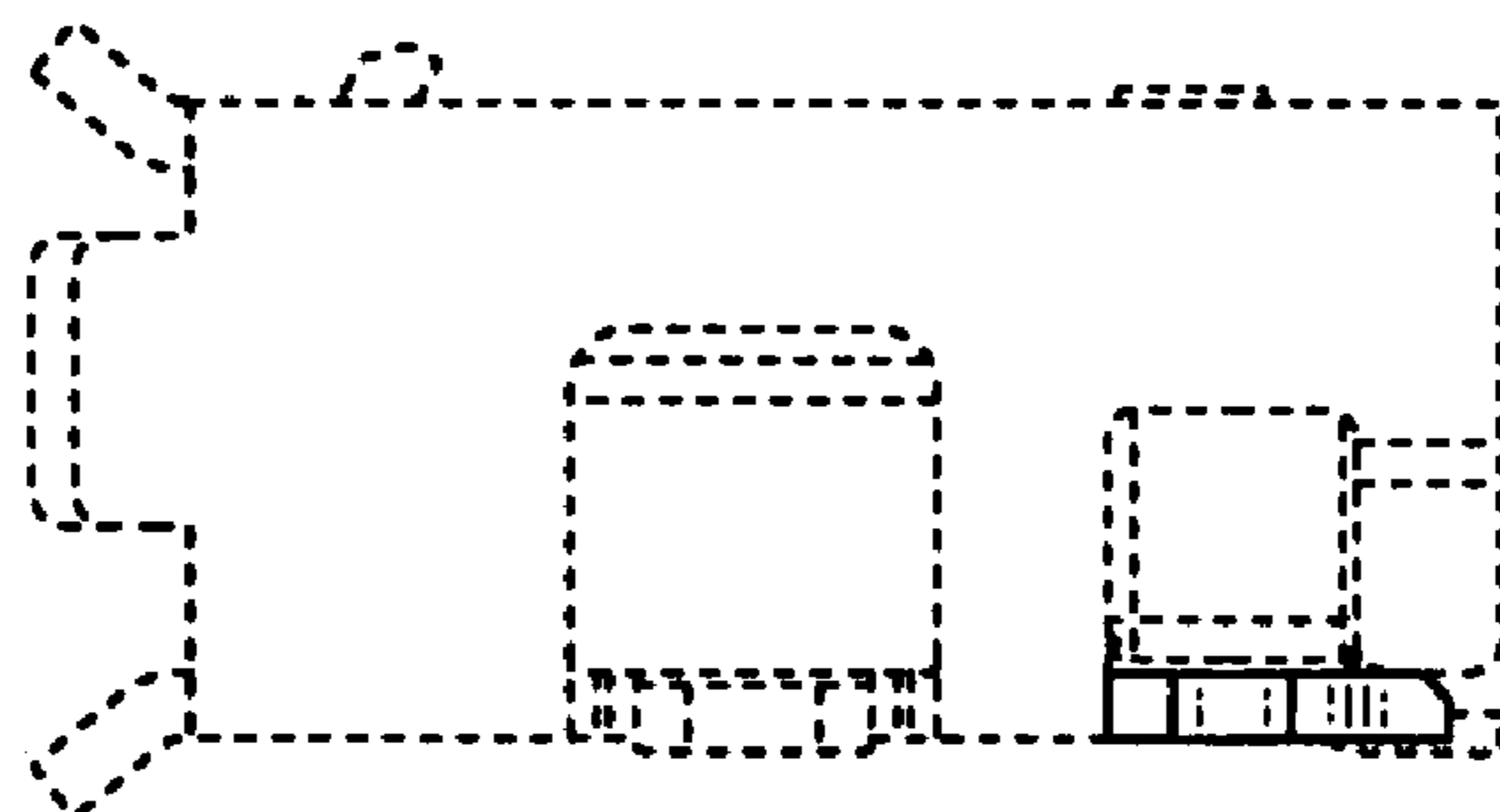

FIG. 5

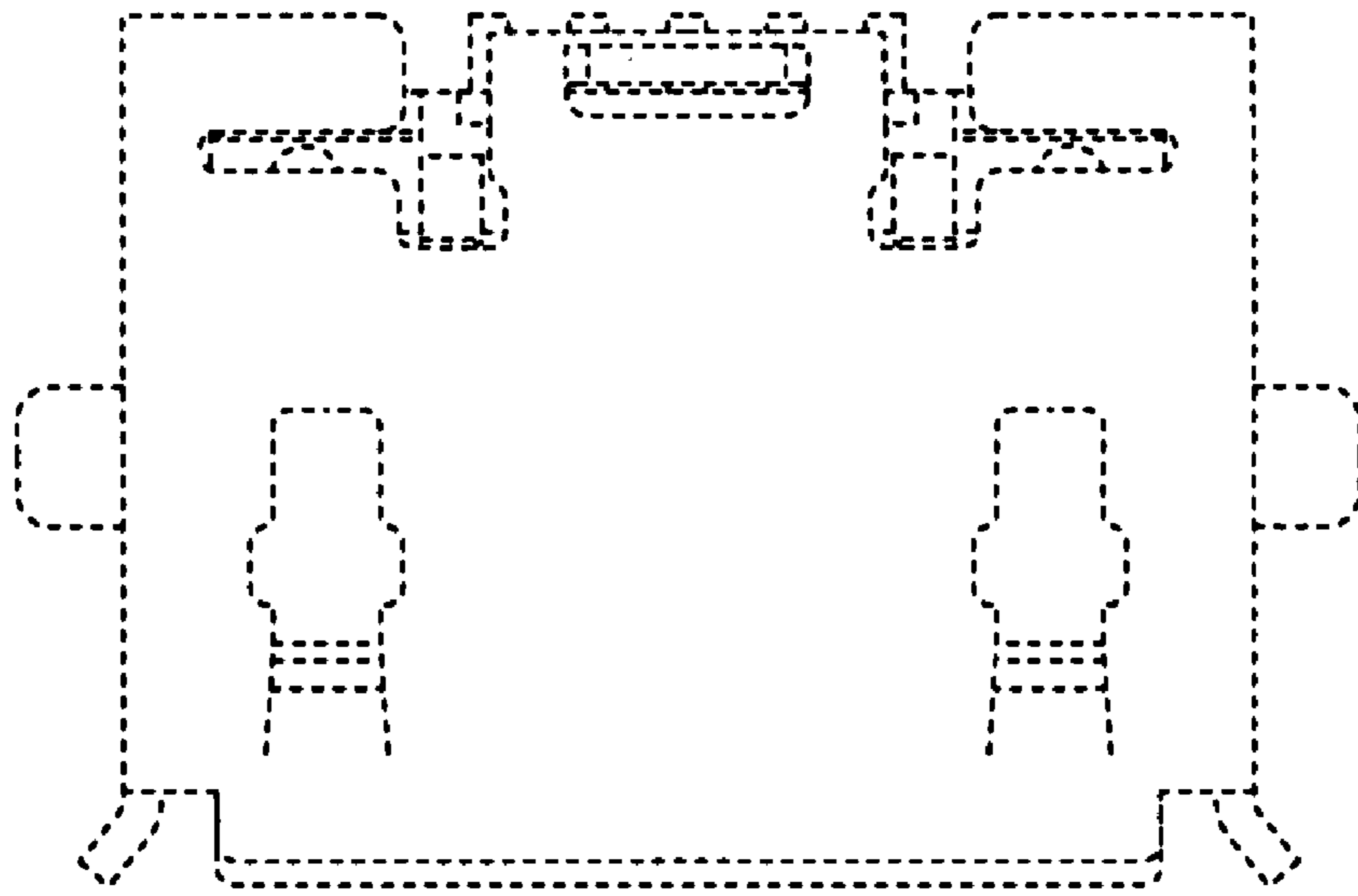

FIG. 6

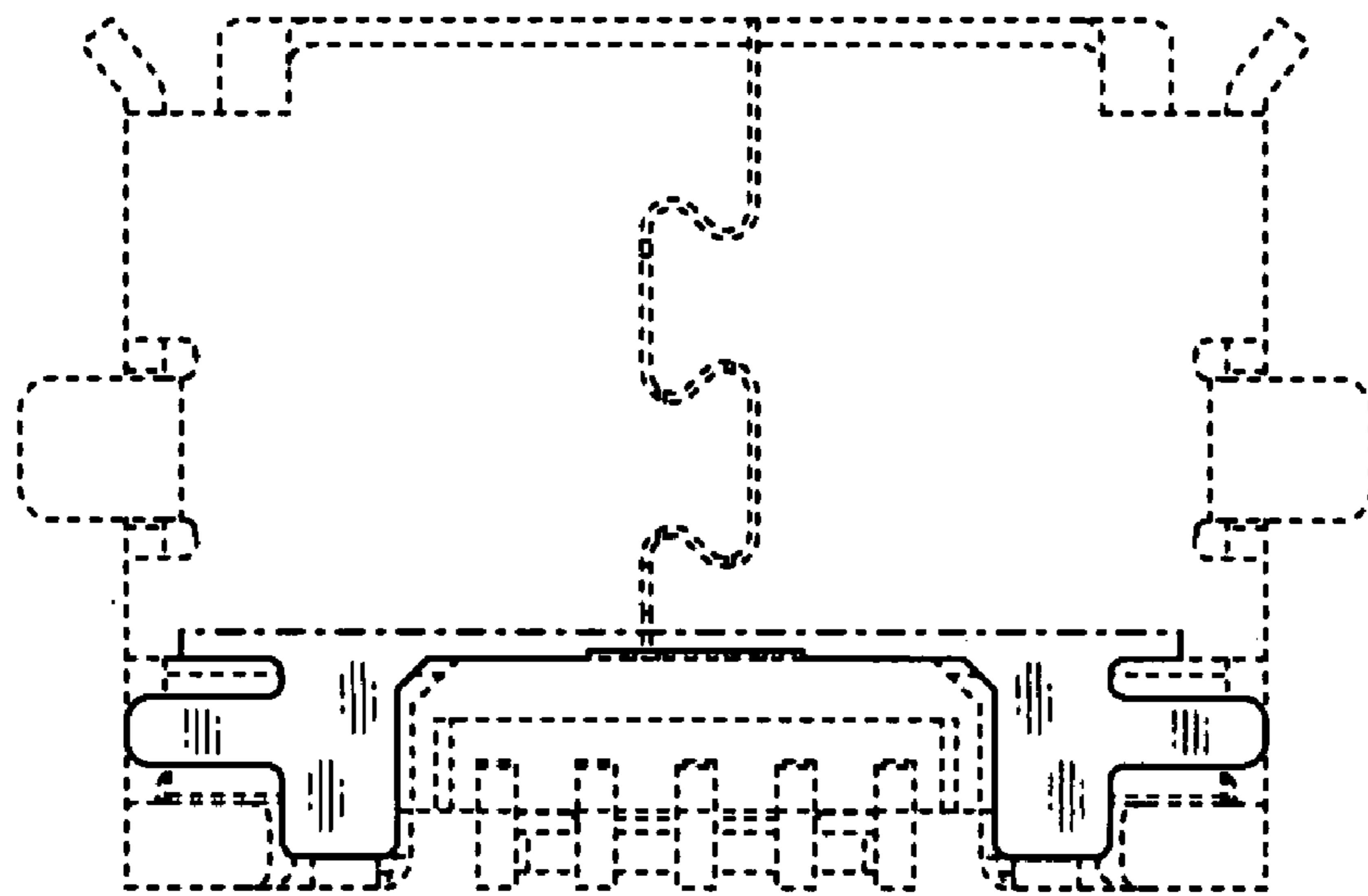

FIG. 7

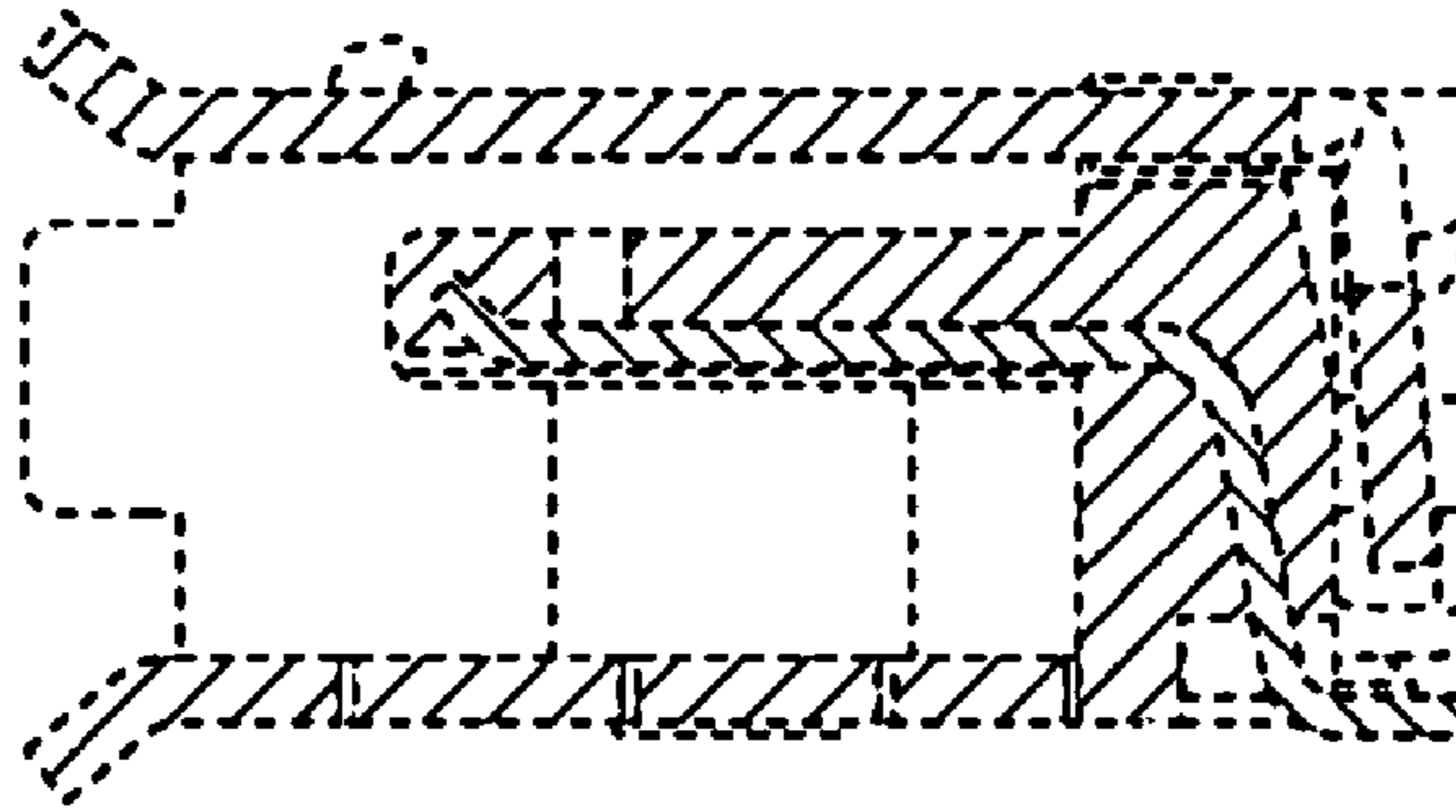

FIG. 8

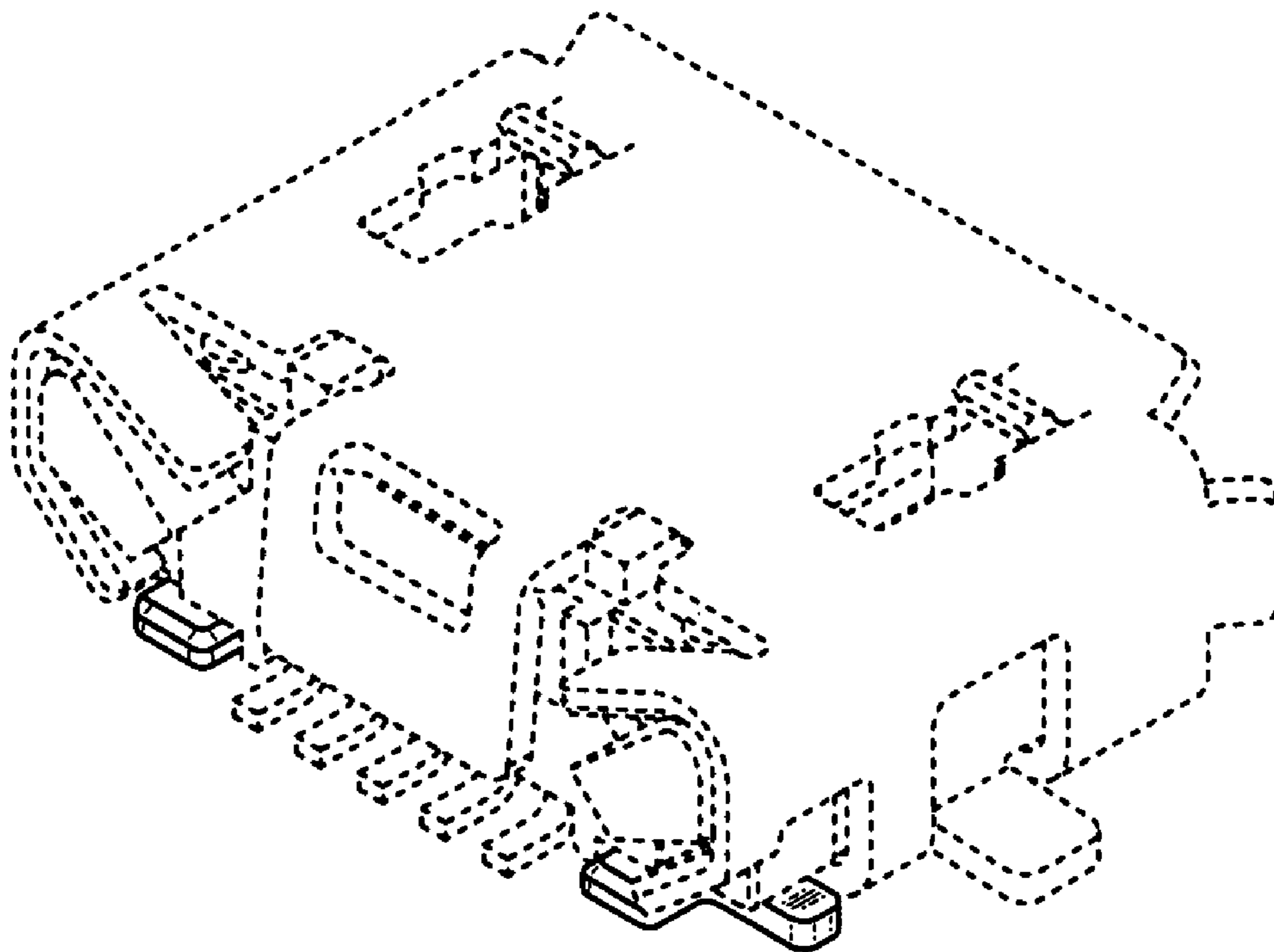

FIG. 9

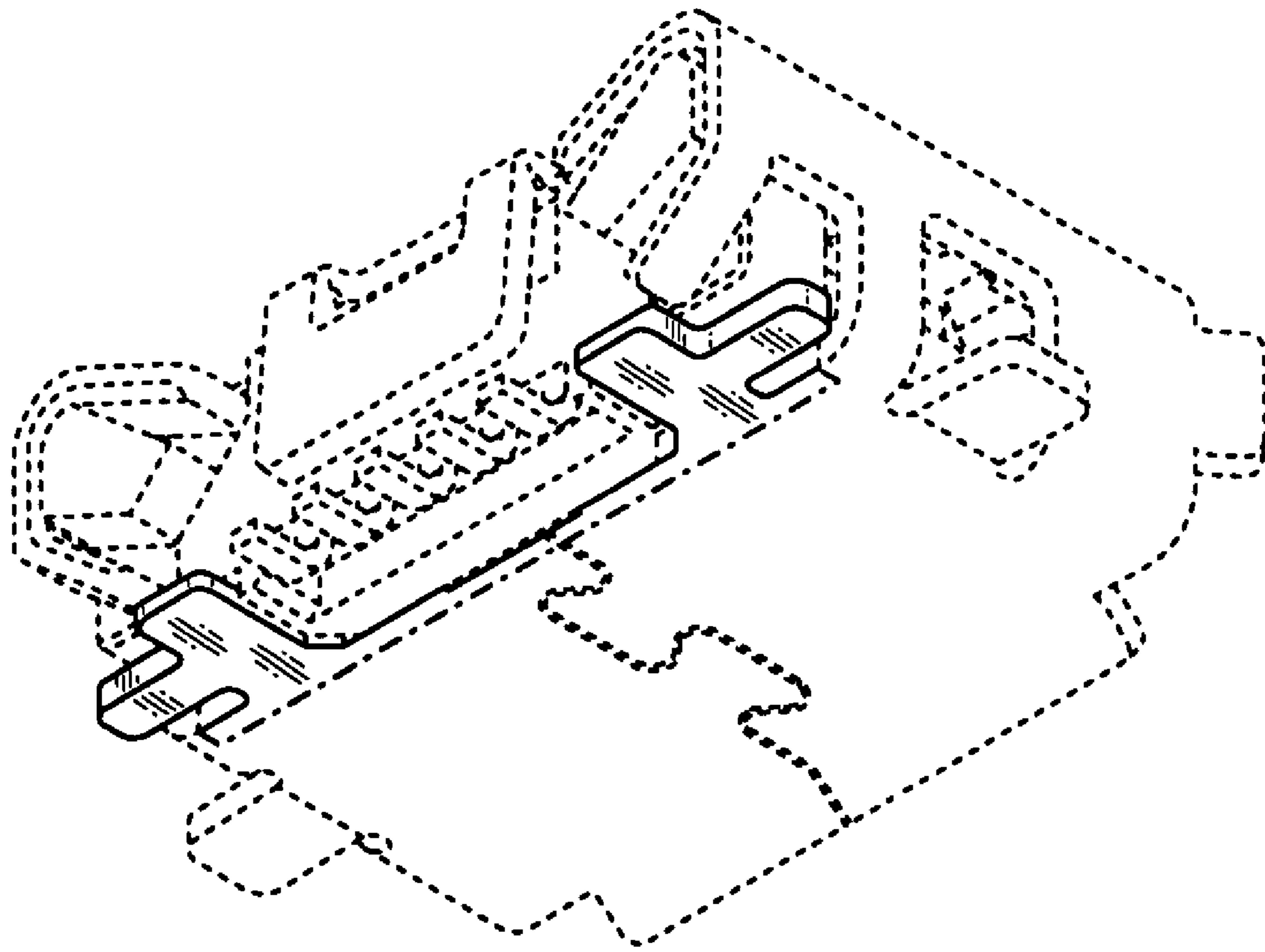

FIG. 10