



US00D578059S

(12) **United States Design Patent**
Fujita

(10) **Patent No.:** **US D578,059 S**
(45) **Date of Patent:** **** Oct. 7, 2008**

(54) **TREAD PORTION OF AN AUTOMOBILE TIRE**

D559,171 S * 1/2008 Sakuraba et al. D12/602
D560,599 S * 1/2008 Dixon et al. D12/587
D561,685 S * 2/2008 Lee D12/588

(75) Inventor: **Shungo Fujita**, Chuo-ku (JP)

* cited by examiner

(73) Assignee: **Bridgestone Corporation**, Tokyo (JP)

Primary Examiner—Stacia Cadmus

(**) Term: **14 Years**

(74) *Attorney, Agent, or Firm*—Sughrue Mion, PLLC

(21) Appl. No.: **29/260,749**

(57) **CLAIM**

(22) Filed: **Jun. 1, 2006**

The ornamental design for a tread portion of an automobile tire, as shown and described.

(30) **Foreign Application Priority Data**

DESCRIPTION

Dec. 1, 2005 (JP) 2005-035549

FIG. 1 is a perspective view of an automobile tire, it being understood that the tread pattern repeats uniformly throughout the circumference of the tire.

(51) **LOC (8) Cl.** **12-15**

(52) **U.S. Cl.** **D12/588**

(58) **Field of Classification Search** D12/568,
D12/583-602; 152/209.1, 209.8-209.13,
152/209.28, 455, 209.18, 209.25, DIG. 3
See application file for complete search history.

FIG. 2 is a front elevation view thereof. A top plan view, a bottom plan view, and a rear elevation view are identical with the front elevation view.

FIG. 3 is a left side elevation view thereof. A right side elevation view is identical with the left side elevation view.

(56) **References Cited**

U.S. PATENT DOCUMENTS

D483,007 S * 12/2003 Brayer et al. D12/588
D515,498 S * 2/2006 Dumigan D12/588
D534,487 S * 1/2007 Dumigan et al. D12/588
D557,656 S * 12/2007 Iwabuchi D12/587
D558,135 S * 12/2007 Miyasaka D12/587

FIG. 4 is an enlarged fragmentary front view thereof; and,

FIG. 5 is an enlarged cross-sectional view thereof taken along line 5-5 in FIG. 4.

The portion of the article shown in broken lines is for illustrative purpose only and forms no part of the claimed design.

1 Claim, 5 Drawing Sheets

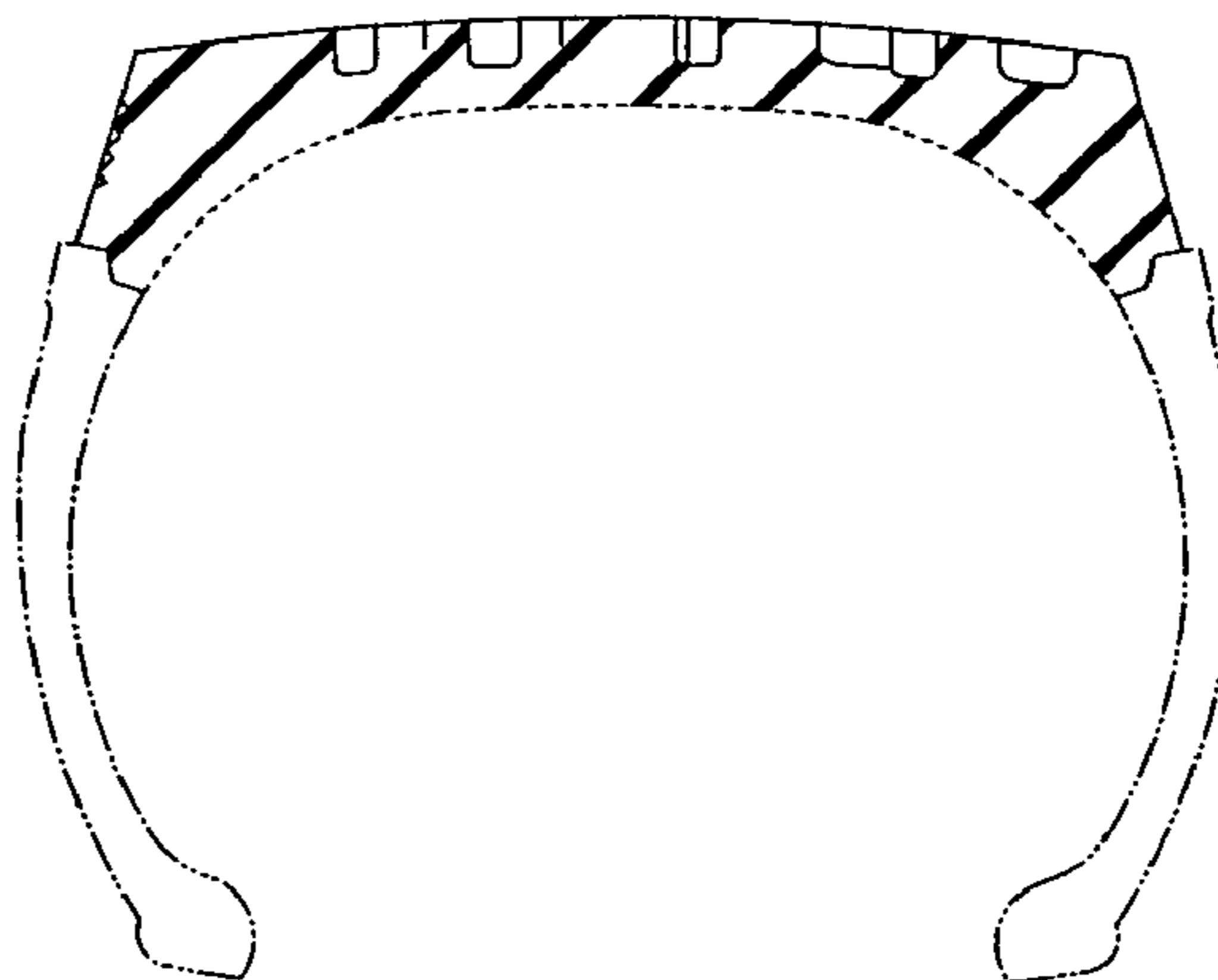
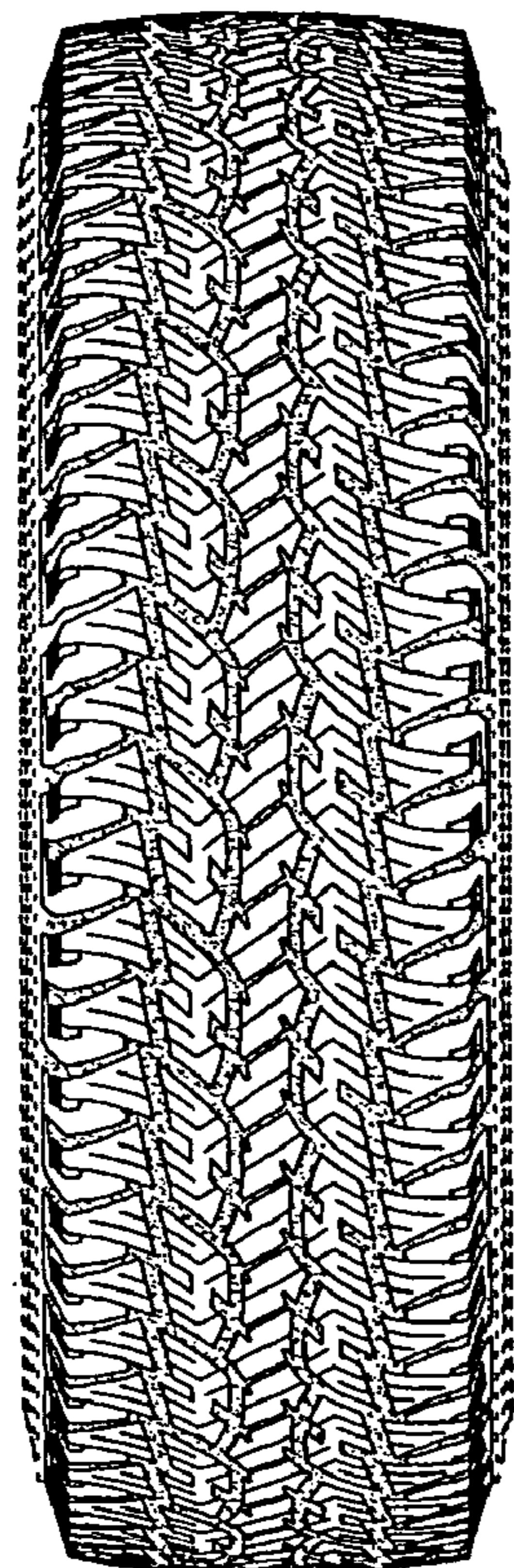

FIG. 1

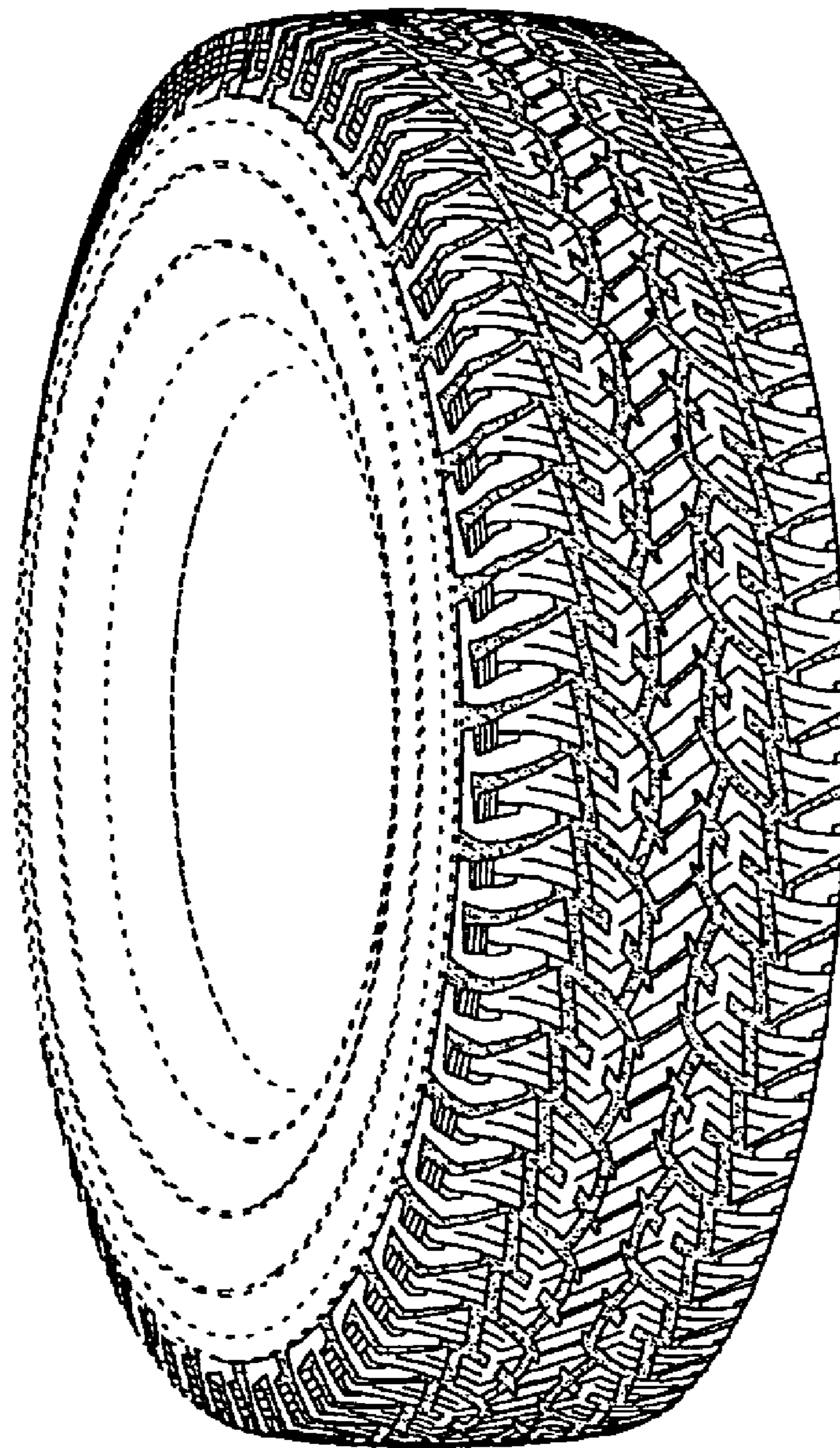

FIG. 2

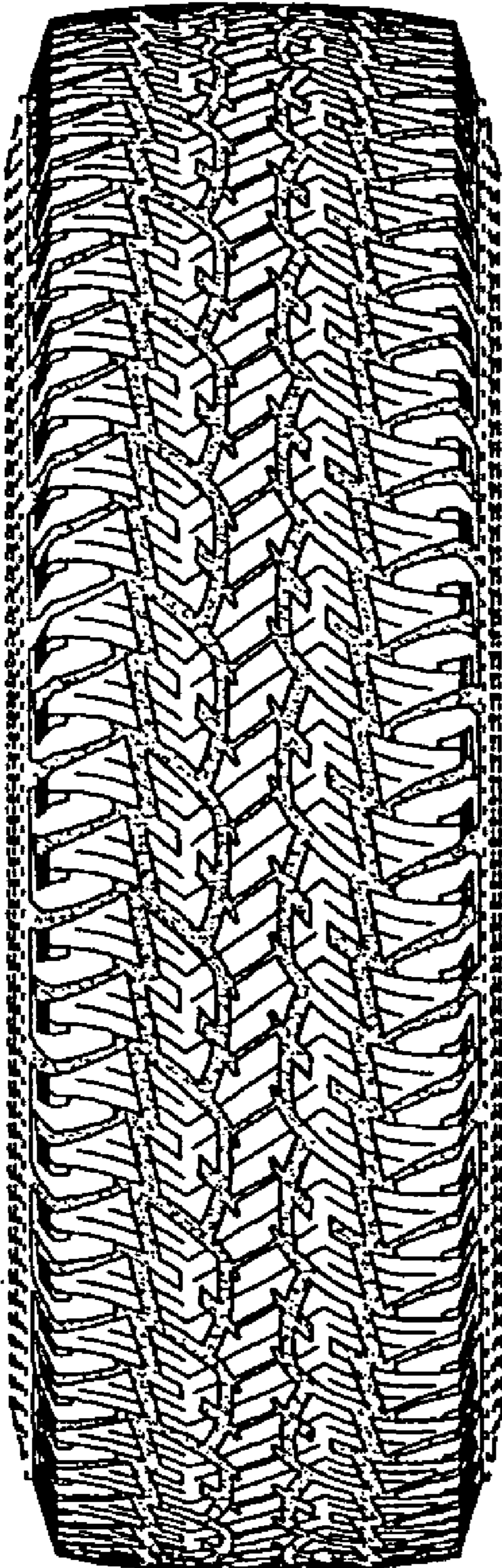

FIG. 3

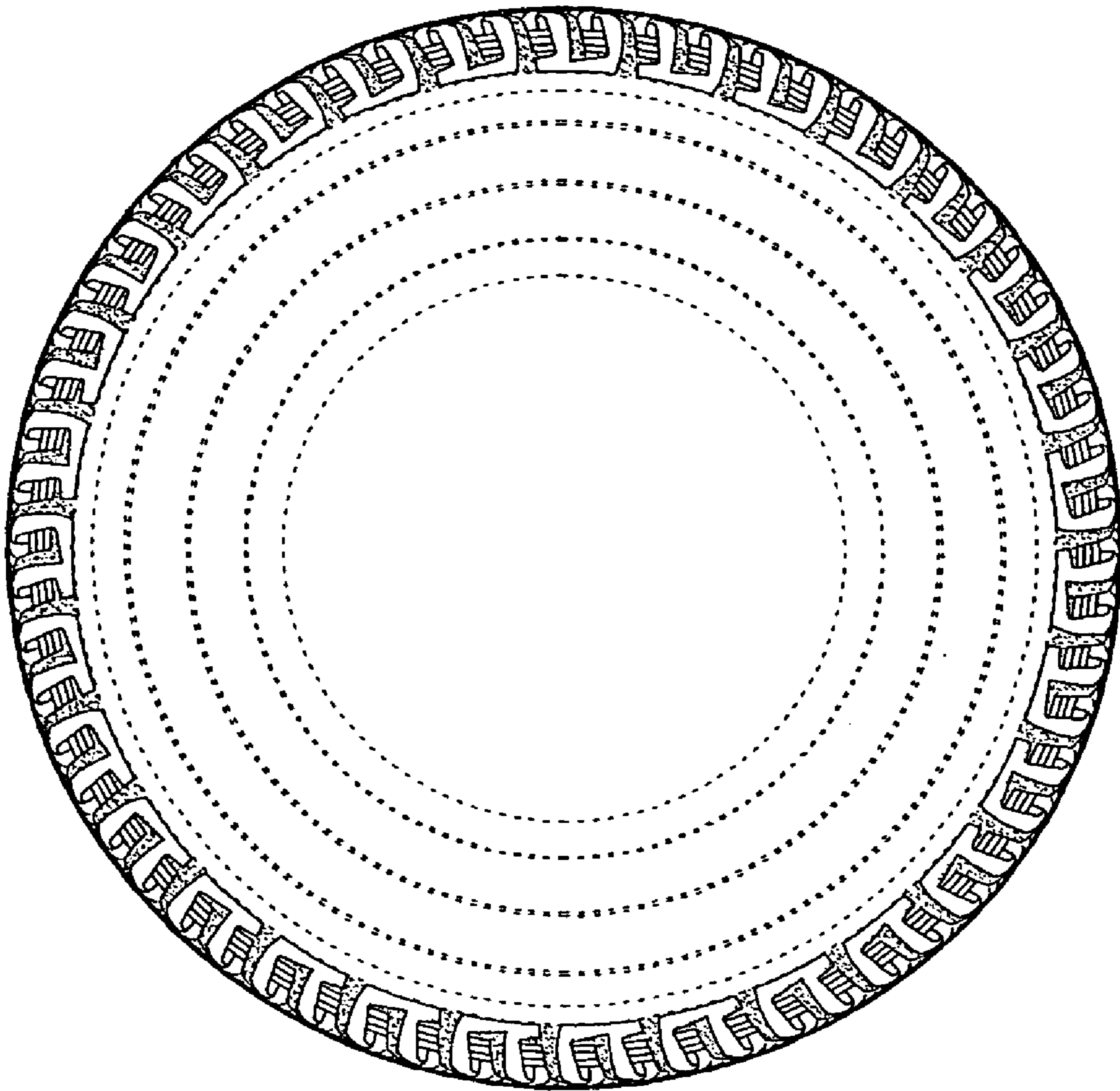

FIG. 4

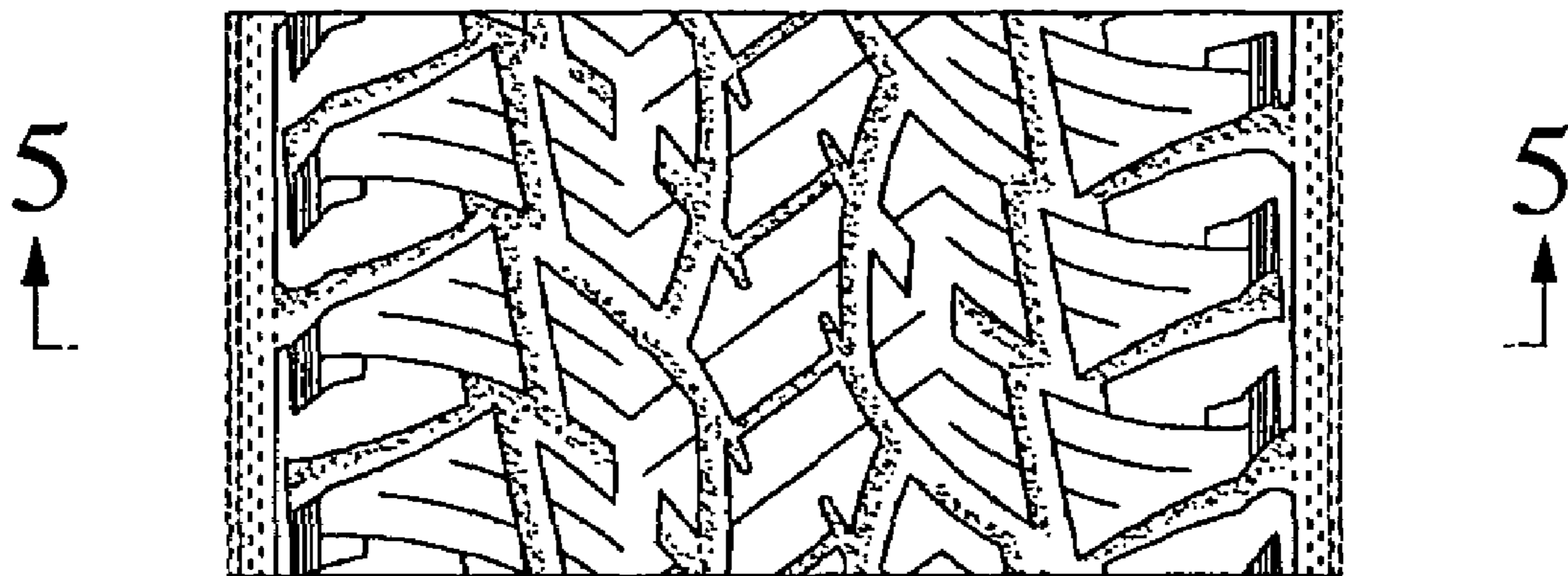

FIG. 5

