



US00D578027S

(12) **United States Design Patent**
Bray et al.

(10) **Patent No.:** **US D578,027 S**

(45) **Date of Patent:** **** Oct. 7, 2008**

(54) **TEMPERATURE CONTROLLER HOUSING**

(75) Inventors: **William J. Bray**, Minneapolis, MN
(US); **Dan Clements**, Minneapolis, MN
(US)

(73) Assignee: **Honeywell International Inc.**,
Morristown, NJ (US)

(**) Term: **14 Years**

(21) Appl. No.: **29/303,968**

(22) Filed: **Feb. 21, 2008**

Related U.S. Application Data

(63) Continuation of application No. 29/280,263, filed on
May 22, 2007, now Pat. No. Des. 568,182.

(51) **LOC (8) Cl.** **10-04**

(52) **U.S. Cl.** **D10/50**

(58) **Field of Classification Search** D10/49-50;
236/46 R, 47, 49.3, 51, 84, 94; 337/360,
337/323; 116/324; 74/526
See application file for complete search history.

(56) **References Cited**

U.S. PATENT DOCUMENTS

D225,677 S *	12/1972	Fortlier	D10/50
D255,103 S *	5/1980	Wolfe	D10/50
D359,458 S *	6/1995	Pierret et al.	D10/50
D373,345 S	9/1996	Hamada et al.	
D402,569 S	12/1998	Papic et al.	
D418,762 S *	1/2000	Dushane et al.	D10/49
D434,338 S	11/2000	Odom et al.	

D435,224 S *	12/2000	King et al.	D10/49
D490,726 S *	6/2004	Eungprabhanth et al.	D10/49
D496,870 S *	10/2004	Stekelenburg	D10/50
D505,344 S *	5/2005	Roher et al.	D10/50
D516,925 S *	3/2006	Roher et al.	D10/50
D528,444 S	9/2006	Horie et al.	
D533,091 S	12/2006	Garrett et al.	
D533,092 S *	12/2006	Disselkoen et al.	D10/50
D534,088 S	12/2006	Moore	
D556,607 S *	12/2007	Beland et al.	D10/50
2006/0032932 A1 *	2/2006	Bartlett	236/94

* cited by examiner

Primary Examiner—Antoine D. Davis

(57) **CLAIM**

The ornamental design for a temperature controller housing,
as shown and described.

DESCRIPTION

FIG. 1 is a perspective view of a temperature controller hous-
ing;

FIG. 2 is front view of the temperature controller housing of
FIG. 1;

FIG. 3 is back view of the temperature controller housing of
FIG. 1; and,

FIGS. 4-7 are left, right, top and bottom views of the tem-
perature controller housing of FIG. 1.

The portions illustrated in broken lines on the figures are for
illustrative purposes only and form no part of the claimed
design.

1 Claim, 7 Drawing Sheets

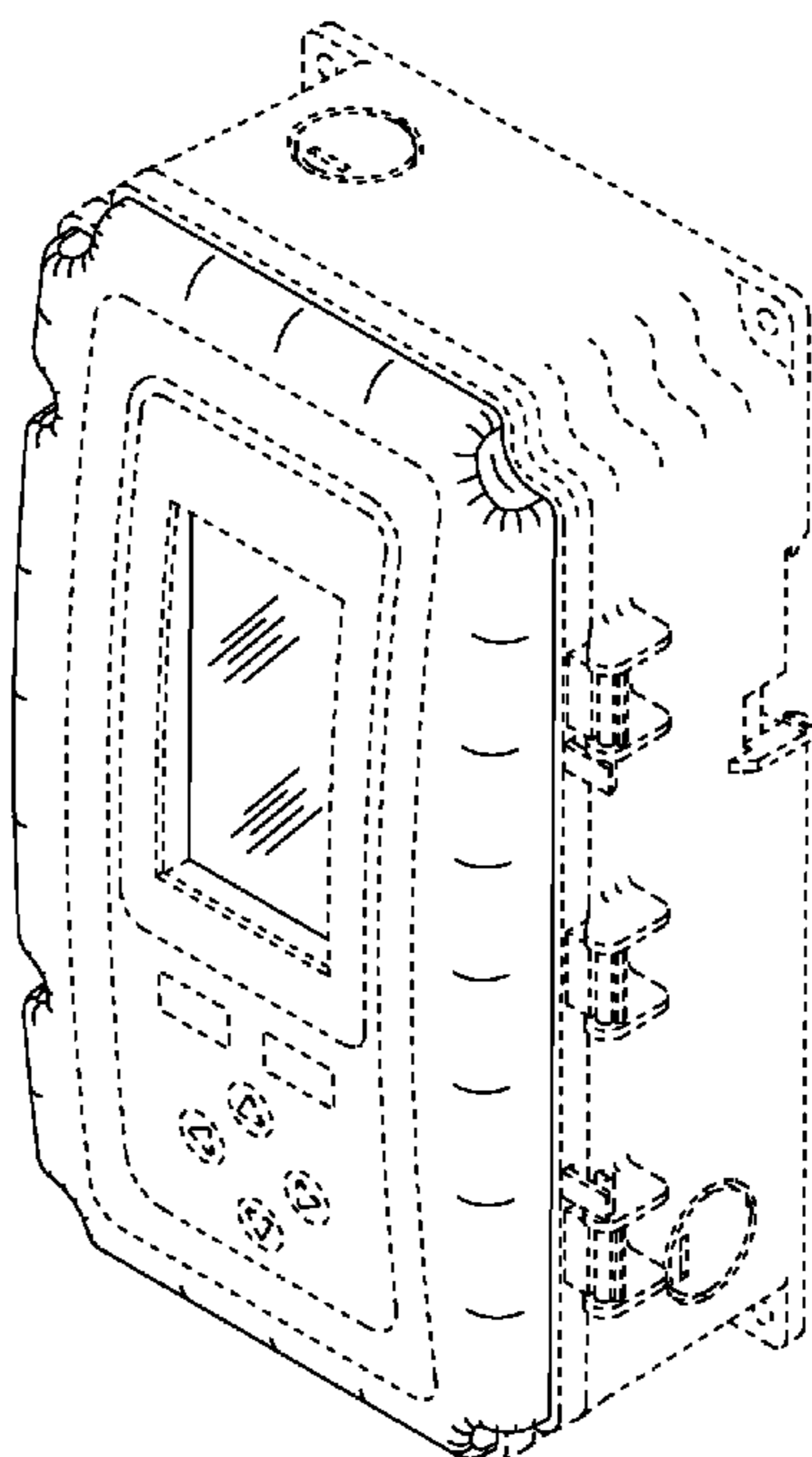

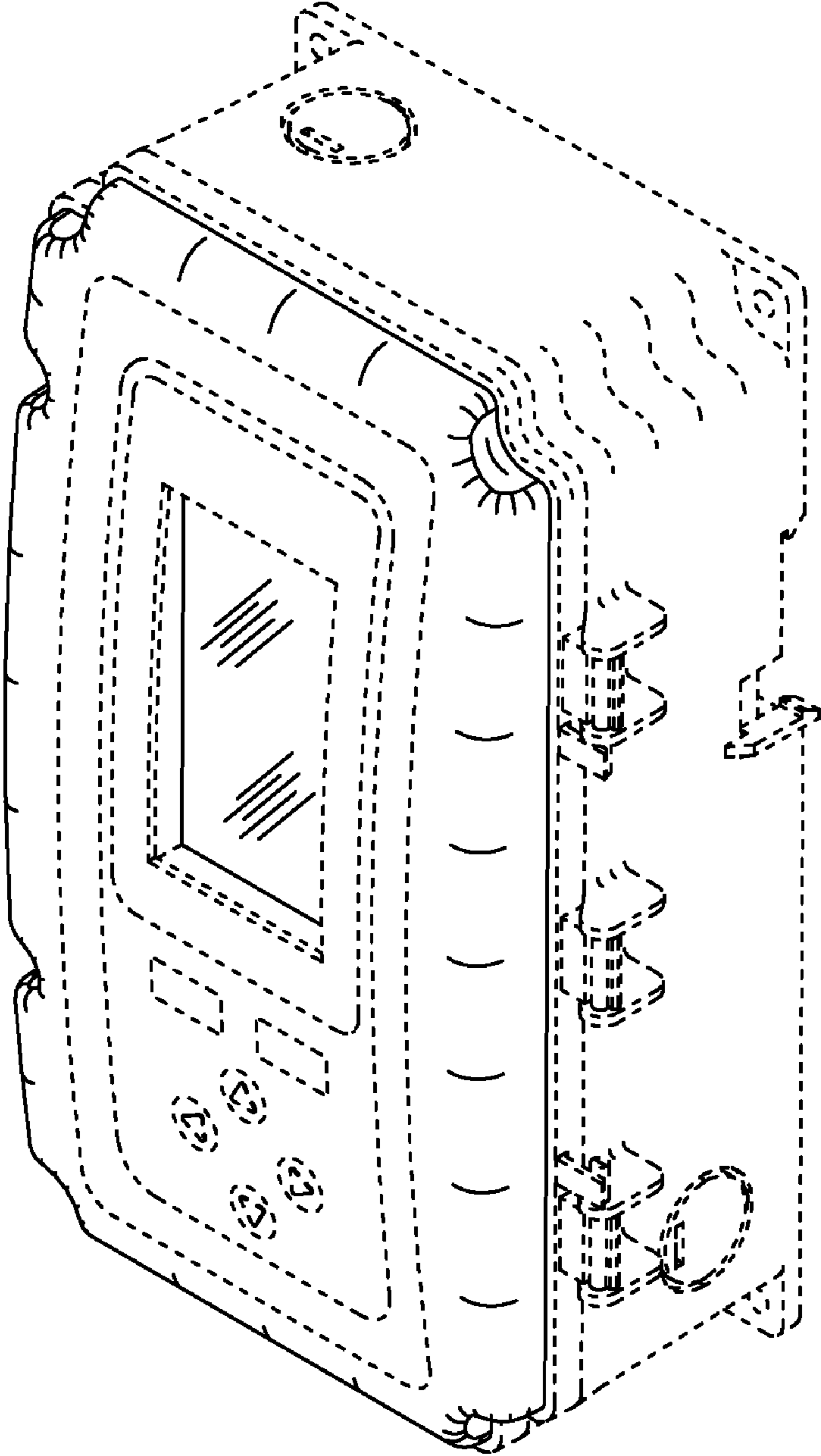

Figure 1

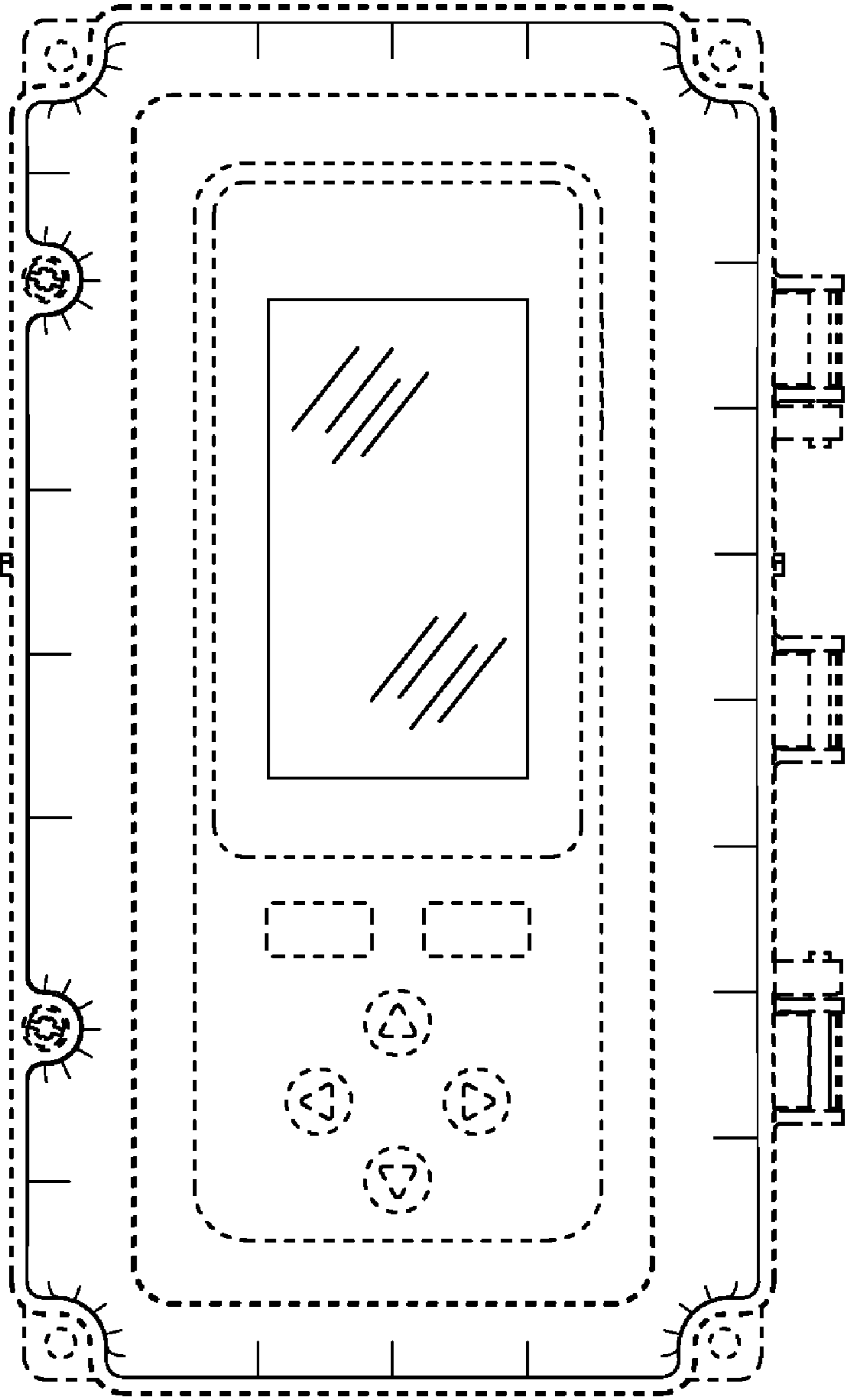

Figure 2

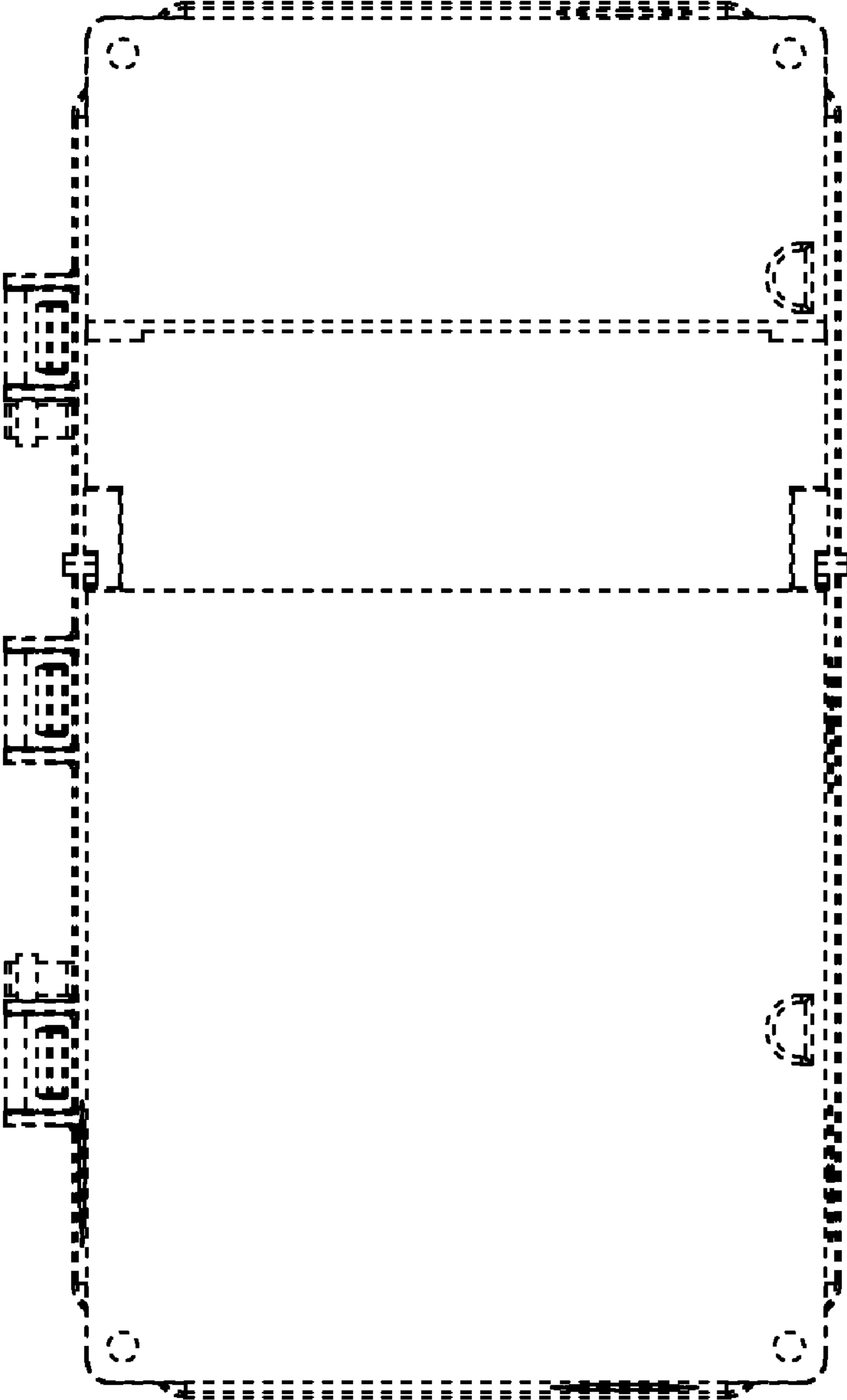

Figure 3

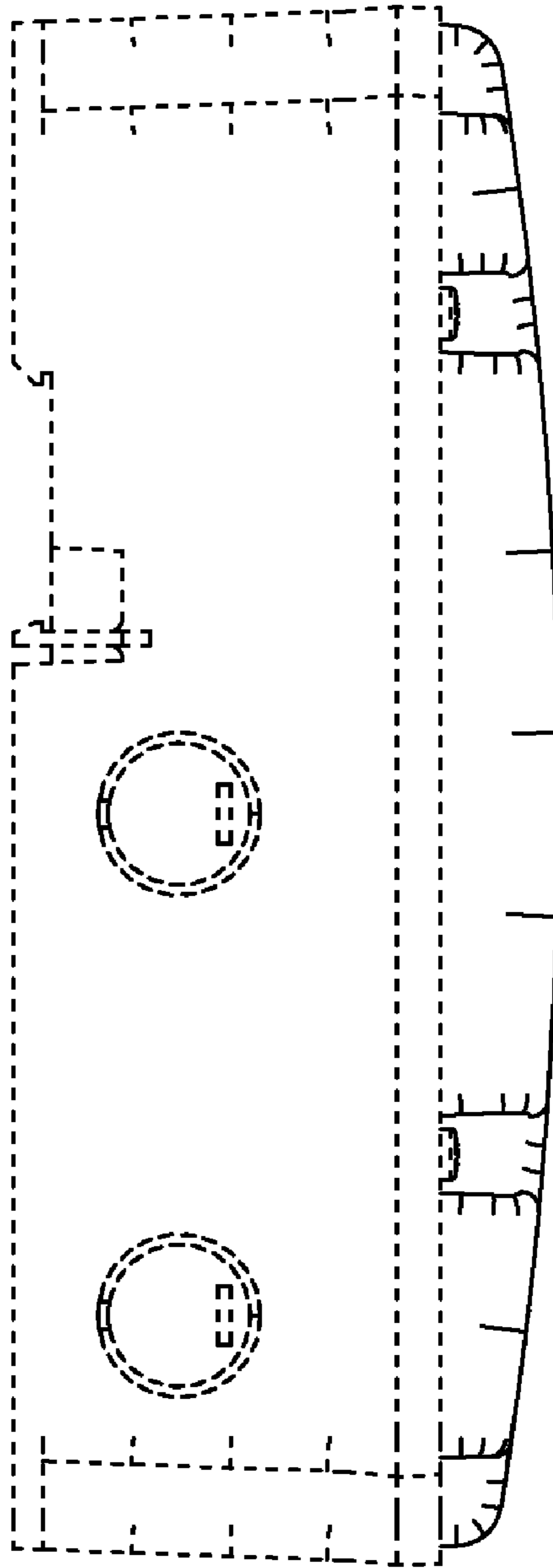

Figure 4

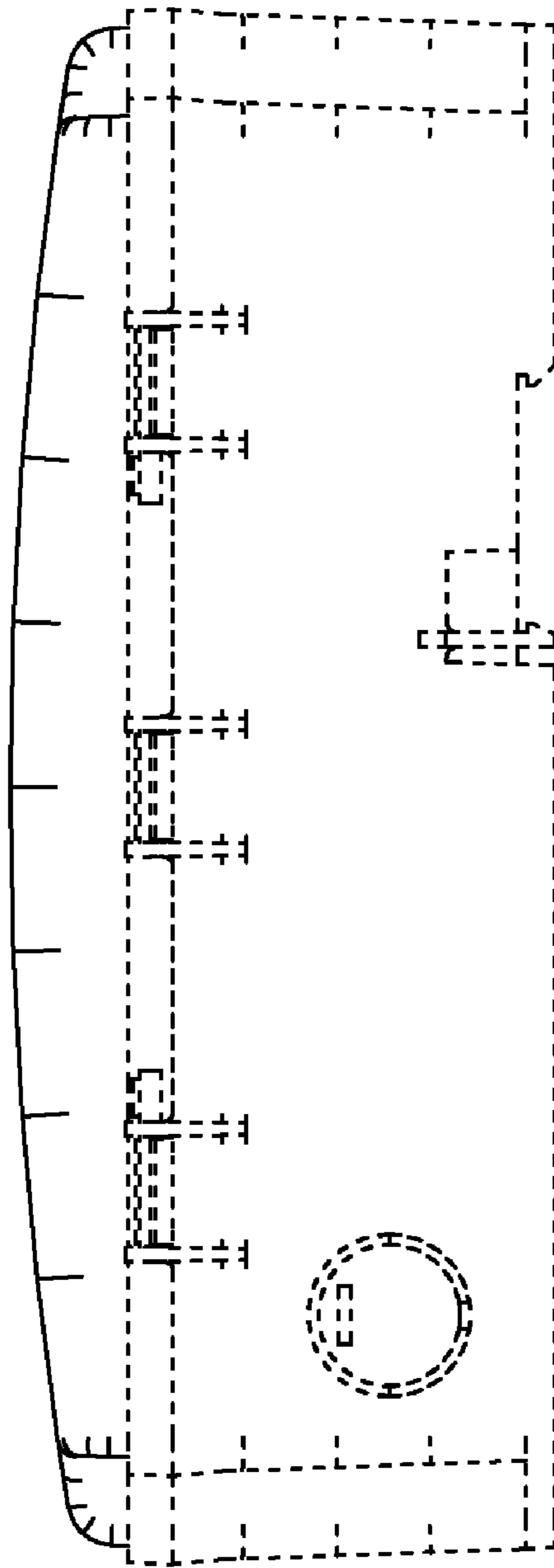

Figure 5

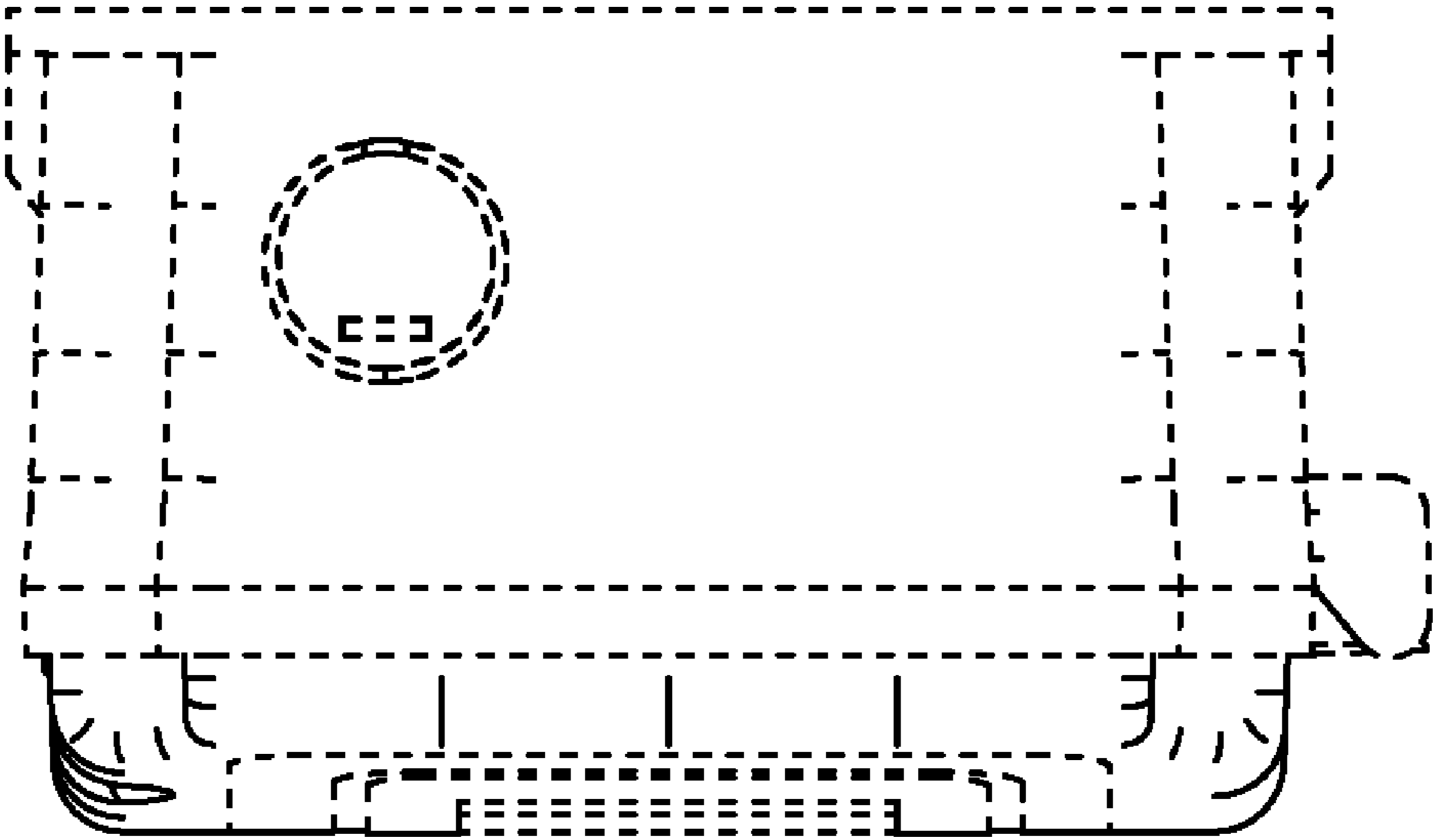

Figure 6

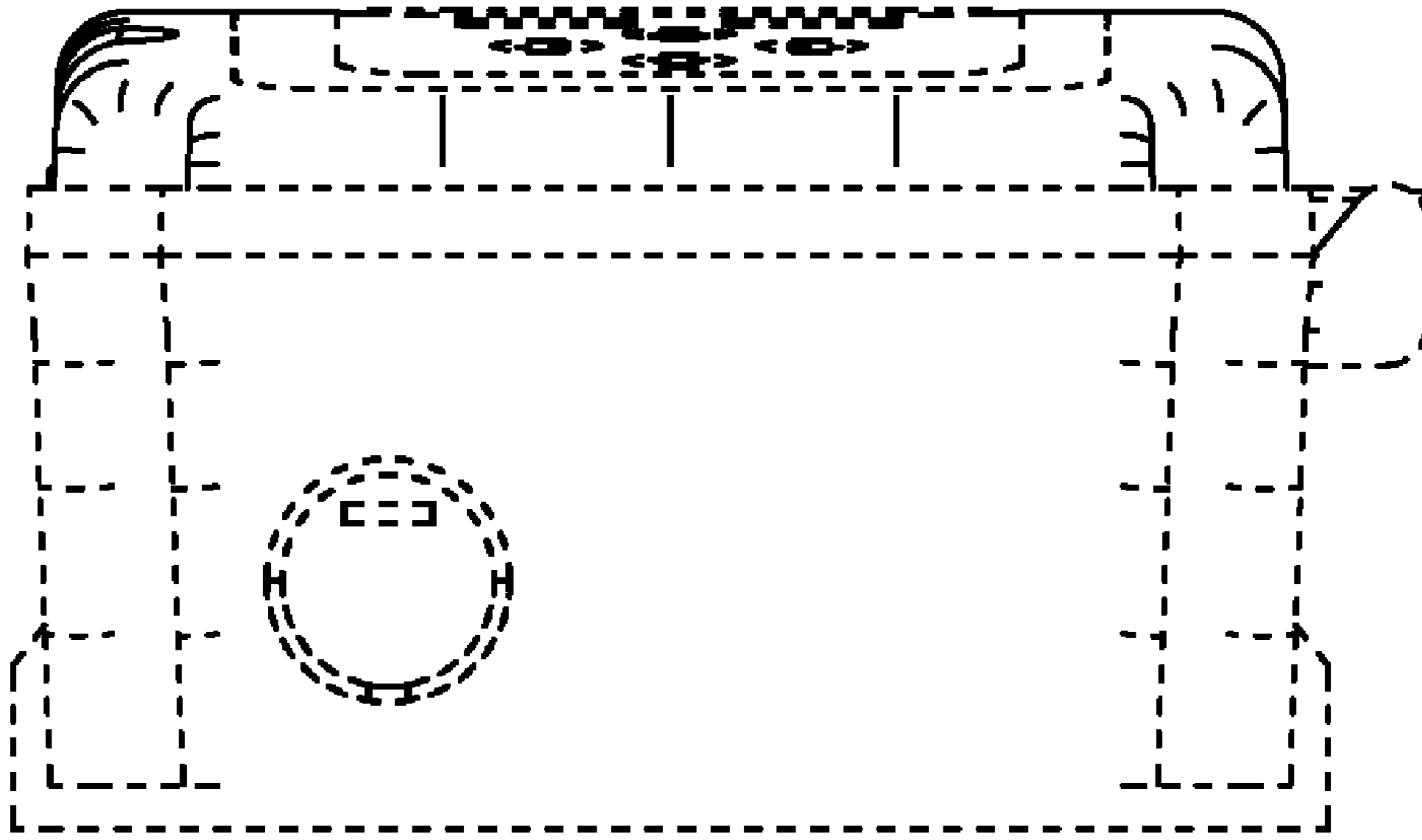

Figure 7