



US00D577977S

(12) **United States Design Patent**
Hernandez

(10) **Patent No.:** **US D577,977 S**
(45) **Date of Patent:** **** Oct. 7, 2008**

(54) **BONDING DEVICE CLAMP**

(75) Inventor: **Luis J. Hernandez**, Memphis, TN (US)

(73) Assignee: **Thomas & Betts International, Inc.**,
Wilmington, DE (US)

(**) Term: **14 Years**

(21) Appl. No.: **29/289,632**

(22) Filed: **Jul. 26, 2007**

(51) **LOC (8) Cl.** **08-05**

(52) **U.S. Cl.** **D8/72; D8/387**

(58) **Field of Classification Search** D8/71-74,
D8/394, 396, 397, 399, 387, 383, 356; 411/427,
411/432, 433, 383, 518; 24/115 R, 135 N,
24/135 R, 136 B, 130; 248/72, 689, 124.2;
81/487, 427, 321; 269/3, 6, 143, 165, 240,
269/243; 29/256, 257, 276; D15/150; D13/149;
439/92; 141/21

See application file for complete search history.

(56) **References Cited**

U.S. PATENT DOCUMENTS

D271,375 S *	11/1983	Baroody	D8/396
4,784,621 A *	11/1988	Auclair	439/92
5,006,074 A *	4/1991	Franks, Jr.	439/92
D320,915 S *	10/1991	Sanguino	D8/72
5,114,354 A *	5/1992	Franks, Jr.	439/92
5,160,271 A *	11/1992	Franks, Jr.	439/92

D408,362 S *	4/1999	Coll	D13/149
5,928,006 A *	7/1999	Franks, Jr.	439/92
6,329,592 B1 *	12/2001	Auclair	439/92
6,701,976 B1 *	3/2004	Toraishi	141/21
6,796,003 B1 *	9/2004	Marvel	24/135 N
7,044,754 B2 *	5/2006	Malin	439/92
D549,567 S *	8/2007	Hamu	D8/397

* cited by examiner

Primary Examiner—Louis S Zarfaz

Assistant Examiner—David G Muller

(74) *Attorney, Agent, or Firm*—G. Andrew Barger

(57) **CLAIM**

The ornamental design for a bonding device clamp, as shown and described.

DESCRIPTION

FIG. 1 is a front perspective view of the bonding device clamp of the present invention;

FIG. 2 is a front elevation view thereof;

FIG. 3 is a side elevation view thereof;

FIG. 4 is a back elevation view thereof;

FIG. 5 is a top plan view thereof; and,

FIG. 6 is a bottom plan view thereof.

The broken line showing of parts of the drawings is included for the purpose of illustrating use and environment and forms no part of the claimed design.

1 Claim, 2 Drawing Sheets

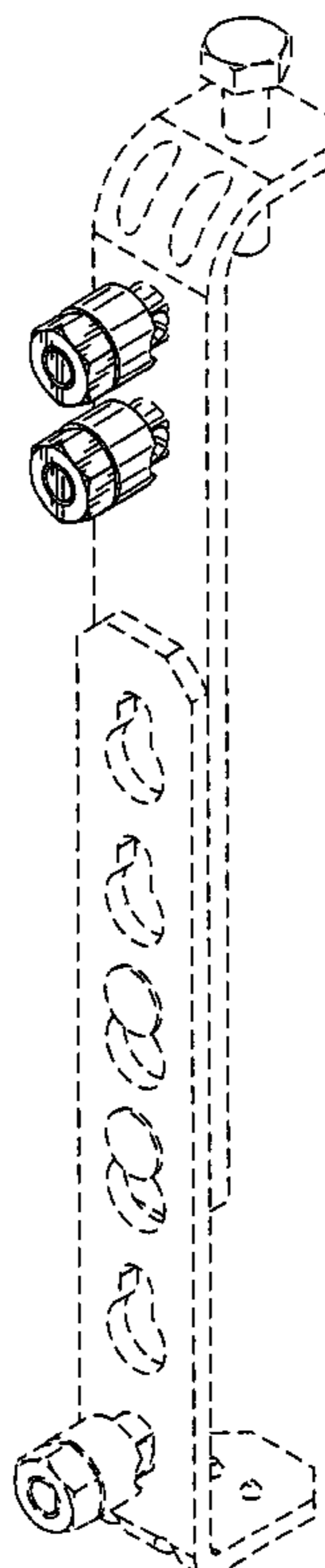

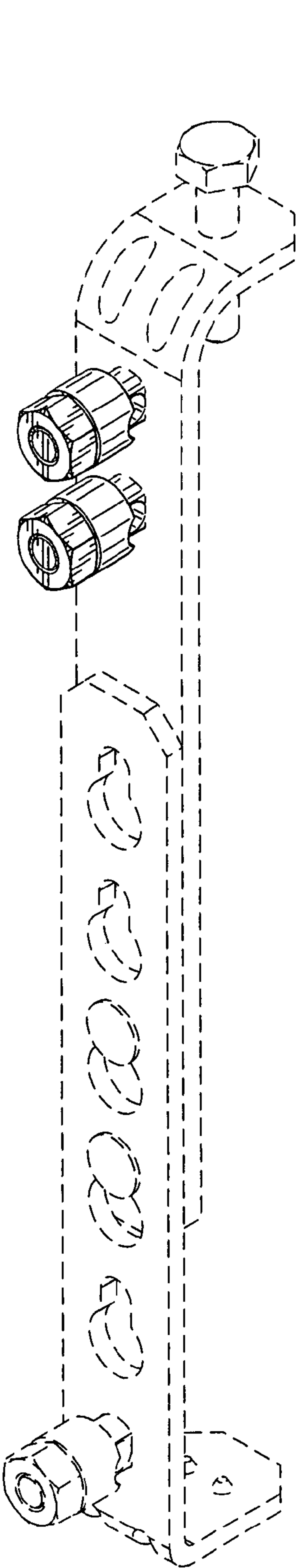

FIG. 1

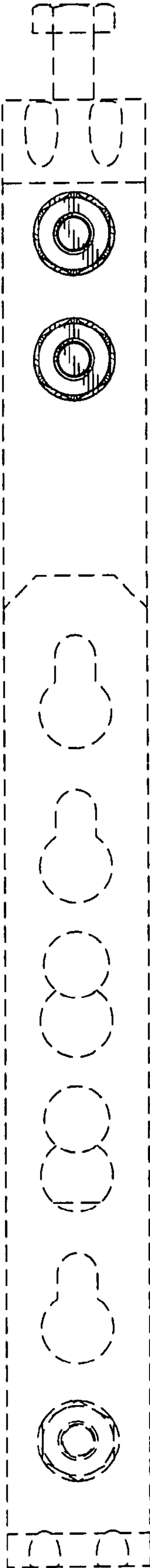

FIG. 2

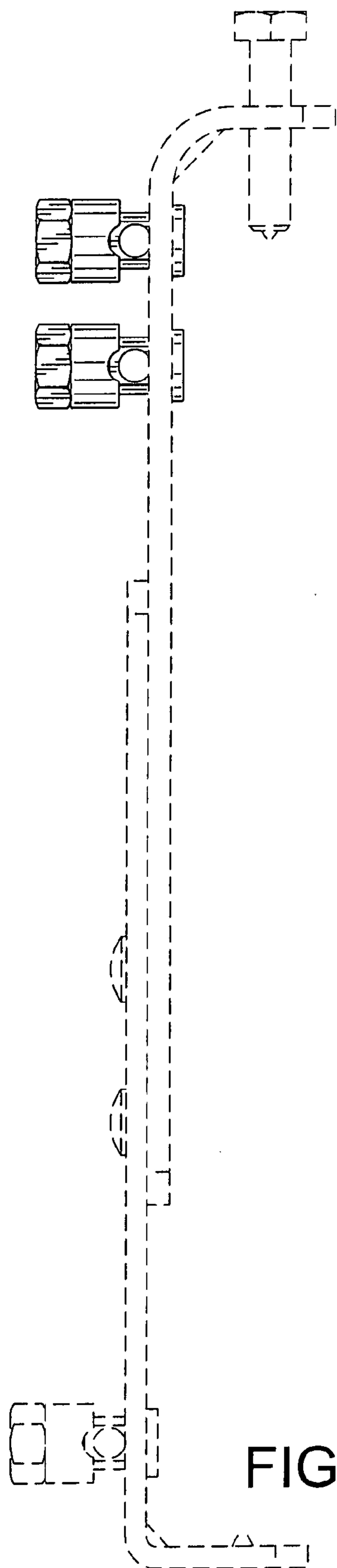

FIG. 3

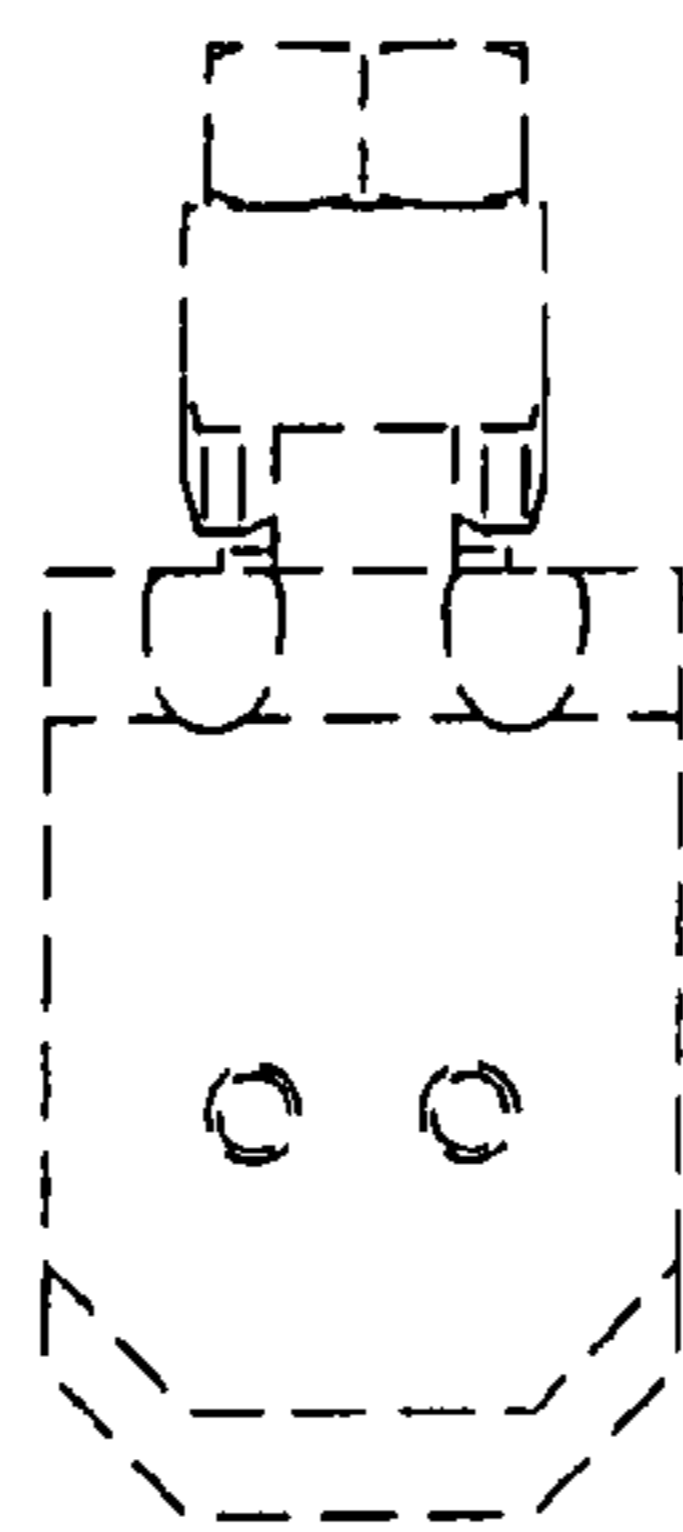

FIG. 6

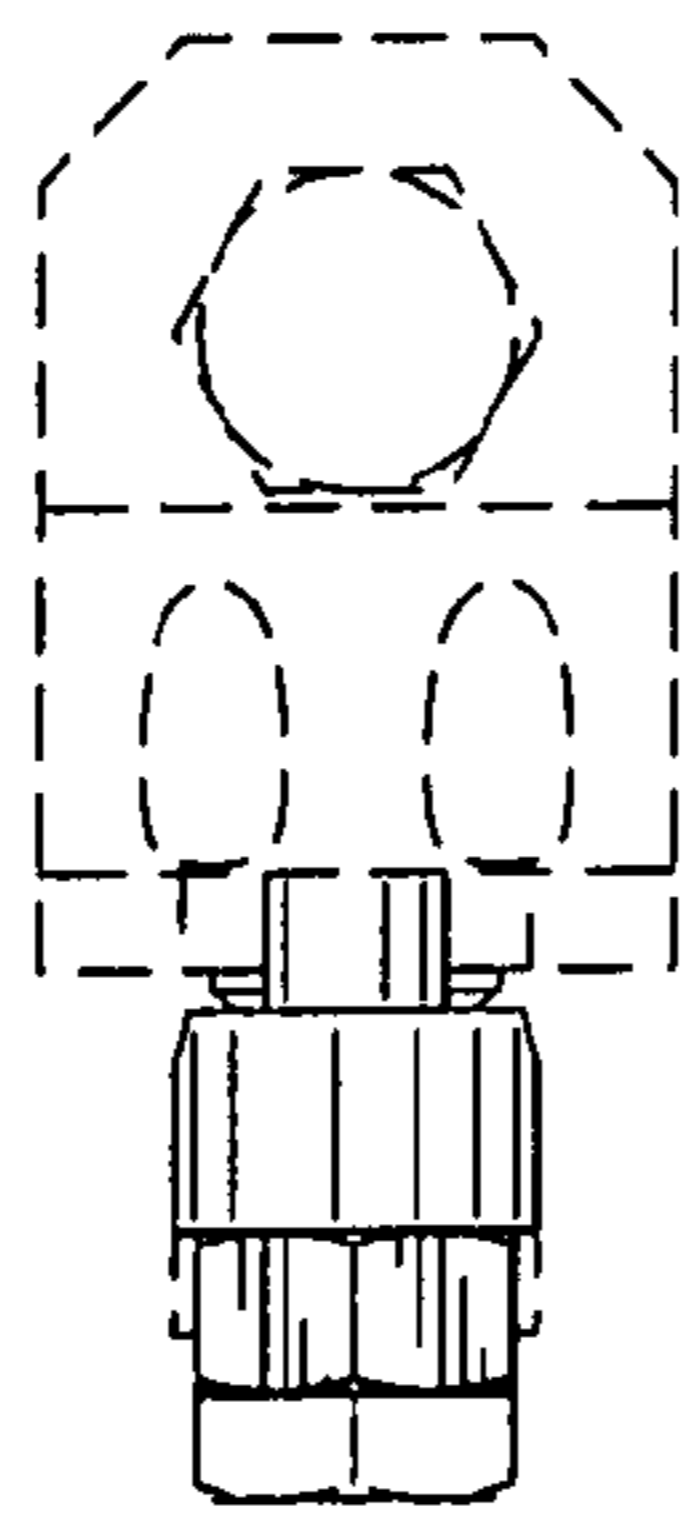

FIG. 5

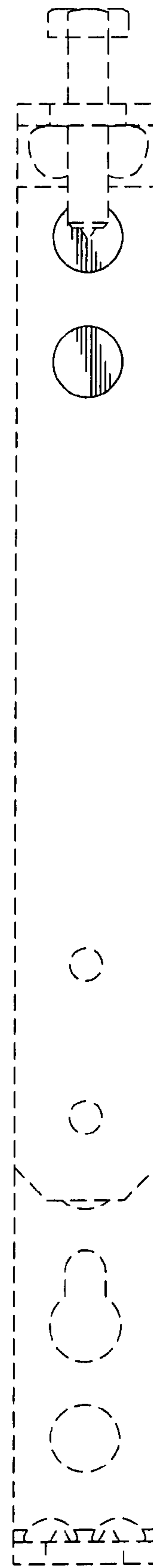

FIG. 4