



US00D577895S

(12) **United States Design Patent**
St-Louis et al.

(10) **Patent No.:** **US D577,895 S**
(45) **Date of Patent:** **** Oct. 7, 2008**

(54) **FOOTWEAR UPPER**

D524,526 S * 7/2006 Chang et al. D2/972

(75) Inventors: **Julie St-Louis**, Montreal (CA); **Manon Belley**, Laval (CA)

OTHER PUBLICATIONS

Merrell Spring 2008 Catalog, pp. 51, 52, 92 and 97.

(73) Assignee: **Wolverine World Wide, Inc.**, Rockford, MI (US)

* cited by examiner

(**) Term: **14 Years**

Primary Examiner—Dominic Simone

(74) *Attorney, Agent, or Firm*—Warner Norcross & Judd LLP

(21) Appl. No.: **29/293,043**

(57) **CLAIM**

(22) Filed: **Nov. 7, 2007**

The ornamental design for footwear upper, as shown and described.

(51) **LOC (8) Cl.** **02-99**

(52) **U.S. Cl.** **D2/969**

(58) **Field of Classification Search** D2/896,
D2/902, 903, 906–910, 943, 944, 946, 969,
D2/972–974; 36/45, 50.1, 77 M, 77 R, 83,
36/88, 113, 114, 126–131

DESCRIPTION

See application file for complete search history.

FIG. 1 is a perspective view of the footwear upper embodying the new design;

FIG. 2 is a top view thereof;

FIG. 3 is a right side view thereof;

FIG. 4 is a left side view thereof;

FIG. 5 is a front view thereof; and,

FIG. 6 is a rear view thereof.

(56) **References Cited**

U.S. PATENT DOCUMENTS

D385,096 S	*	10/1997	Hoelt	D2/972
D387,591 S	*	12/1997	Hatfield et al.	D2/972
D387,850 S	*	12/1997	Hatfield et al.	D2/972
D499,875 S	*	12/2004	Lozano	D2/972
D508,603 S	*	8/2005	Newson	D2/972
D513,360 S		1/2006	Robbins et al.		
D514,793 S		2/2006	Corbi Rico		
D517,295 S		3/2006	Robbins et al.		
D520,720 S	*	5/2006	Hobson	D2/946

FIGS. 1–6 show features of an article of footwear in phantom lines. These features are shown for environmental purposes and do not form any part of the claimed design. Further, the phantom lines immediately adjacent the solid-line portions of the design form the boundary of the design, with the phantom lines forming no part of the claimed design.

1 Claim, 4 Drawing Sheets

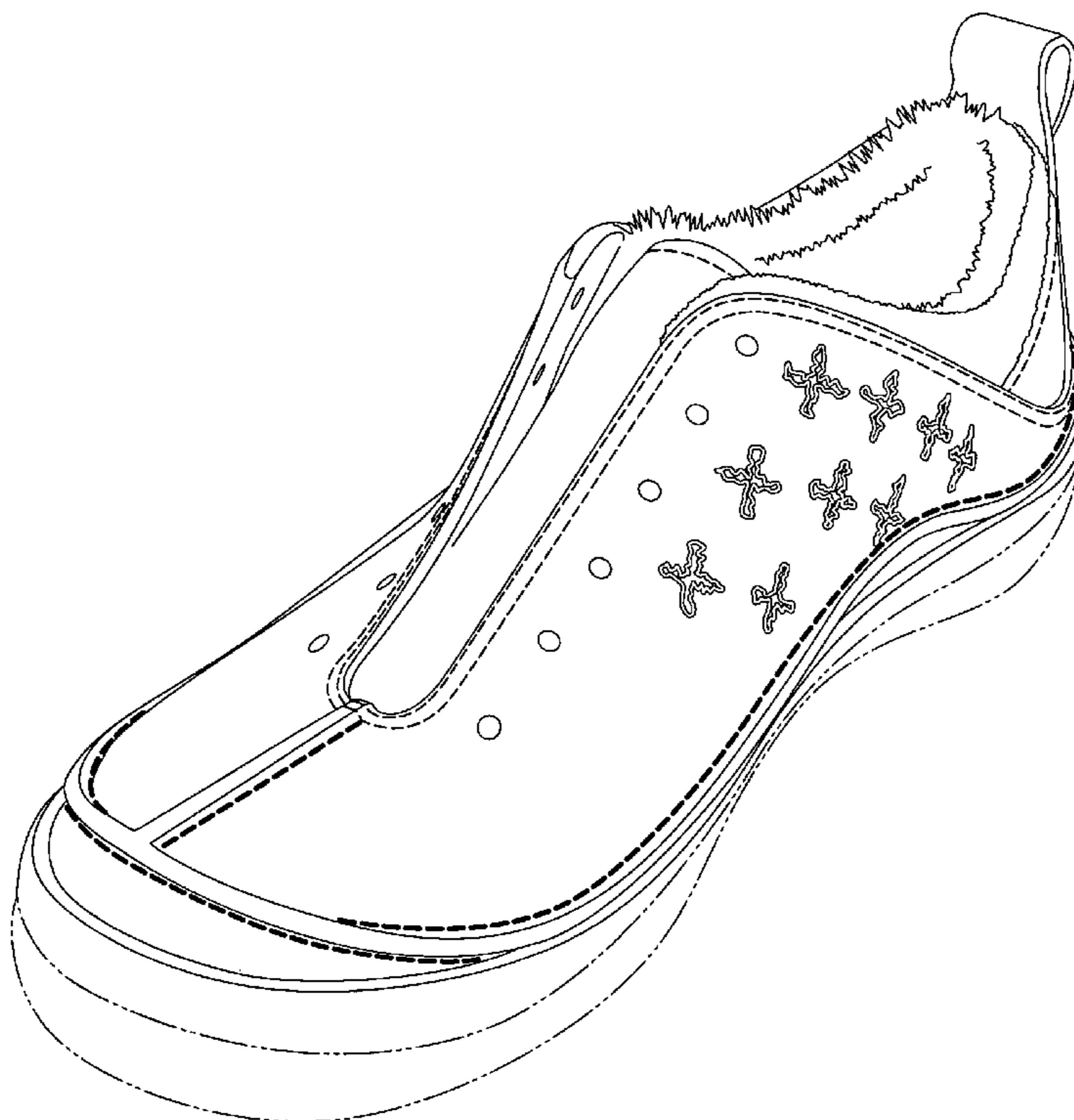

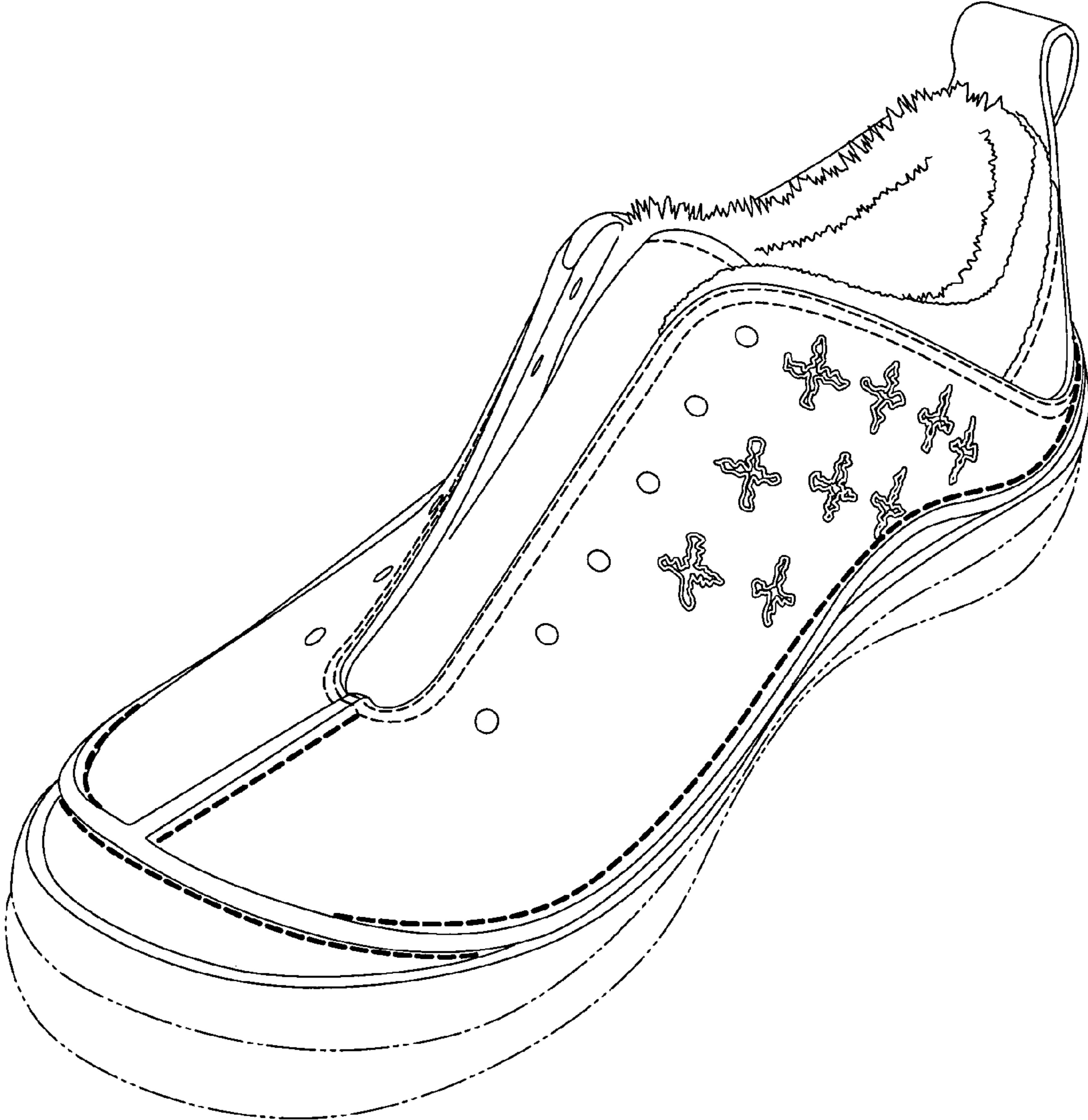

Fig. 1

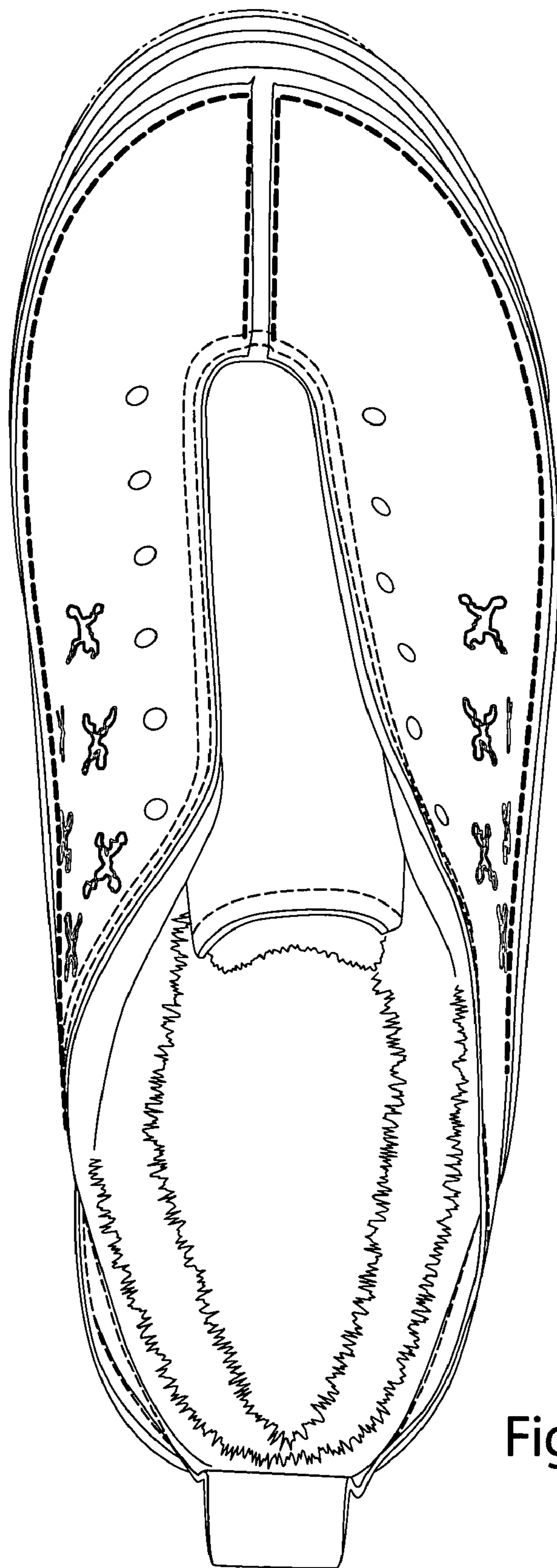

Fig. 2

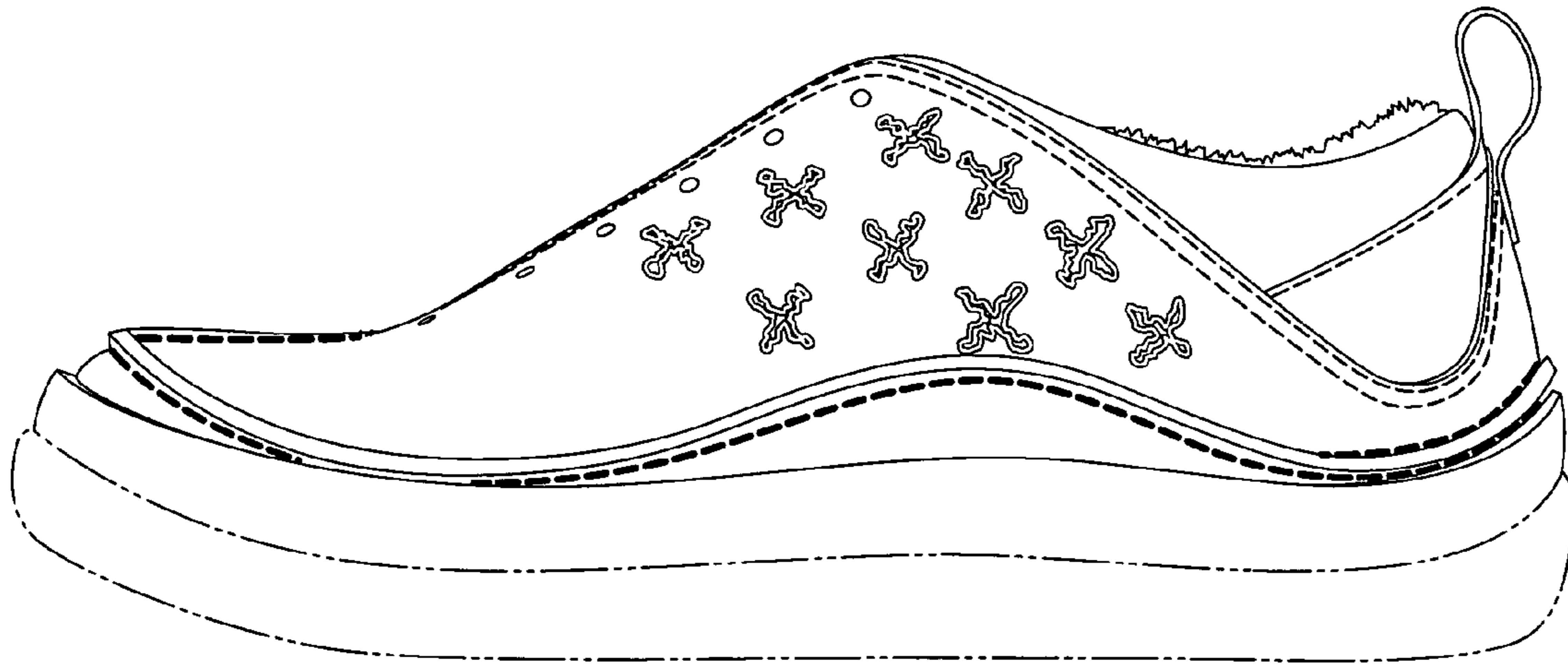

Fig. 3

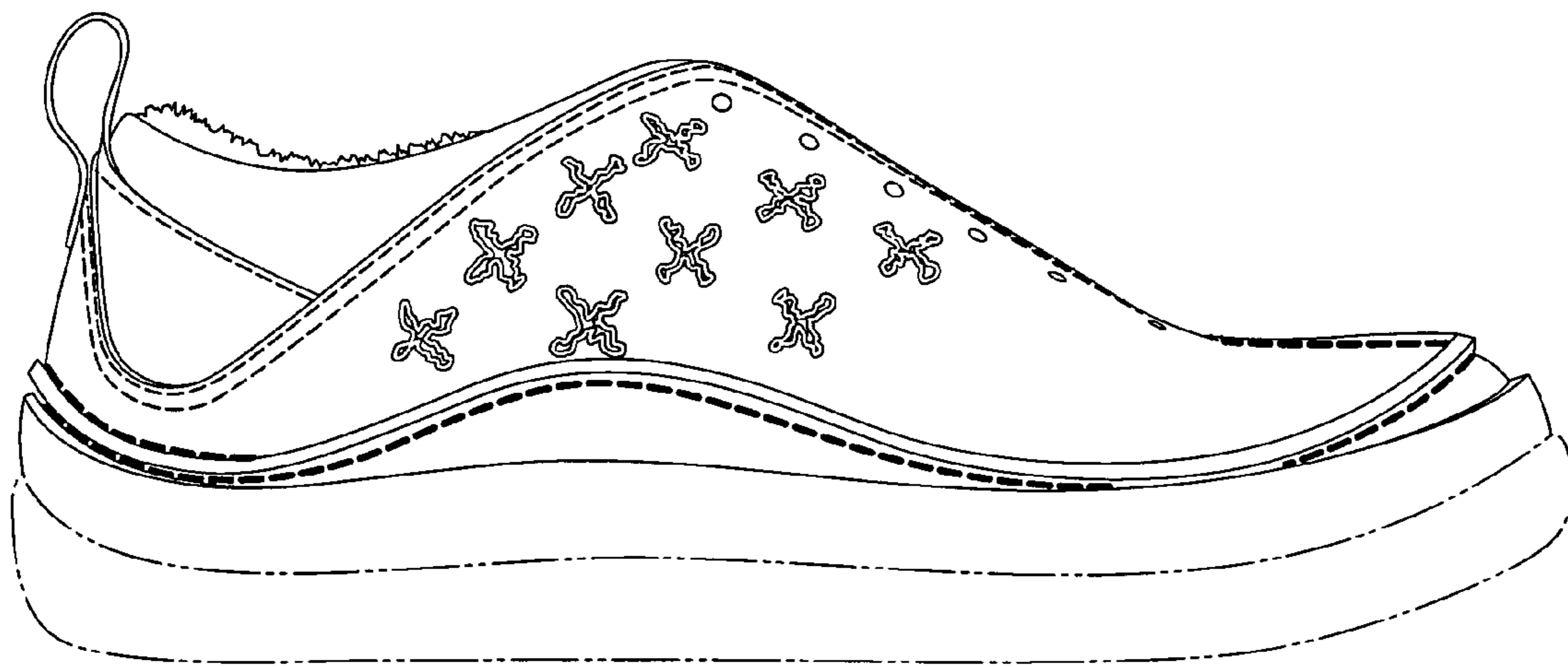

Fig. 4

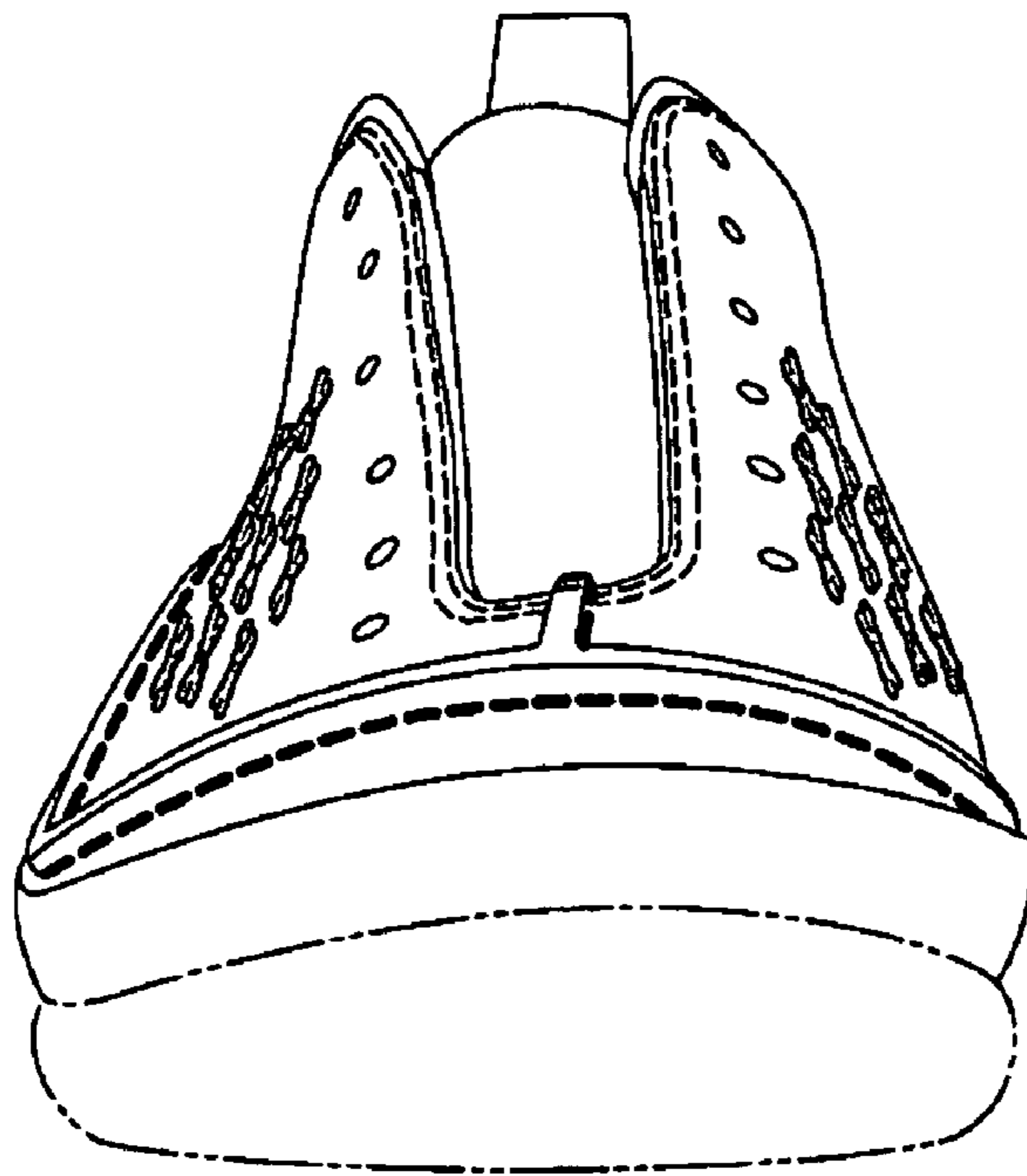

Fig. 5

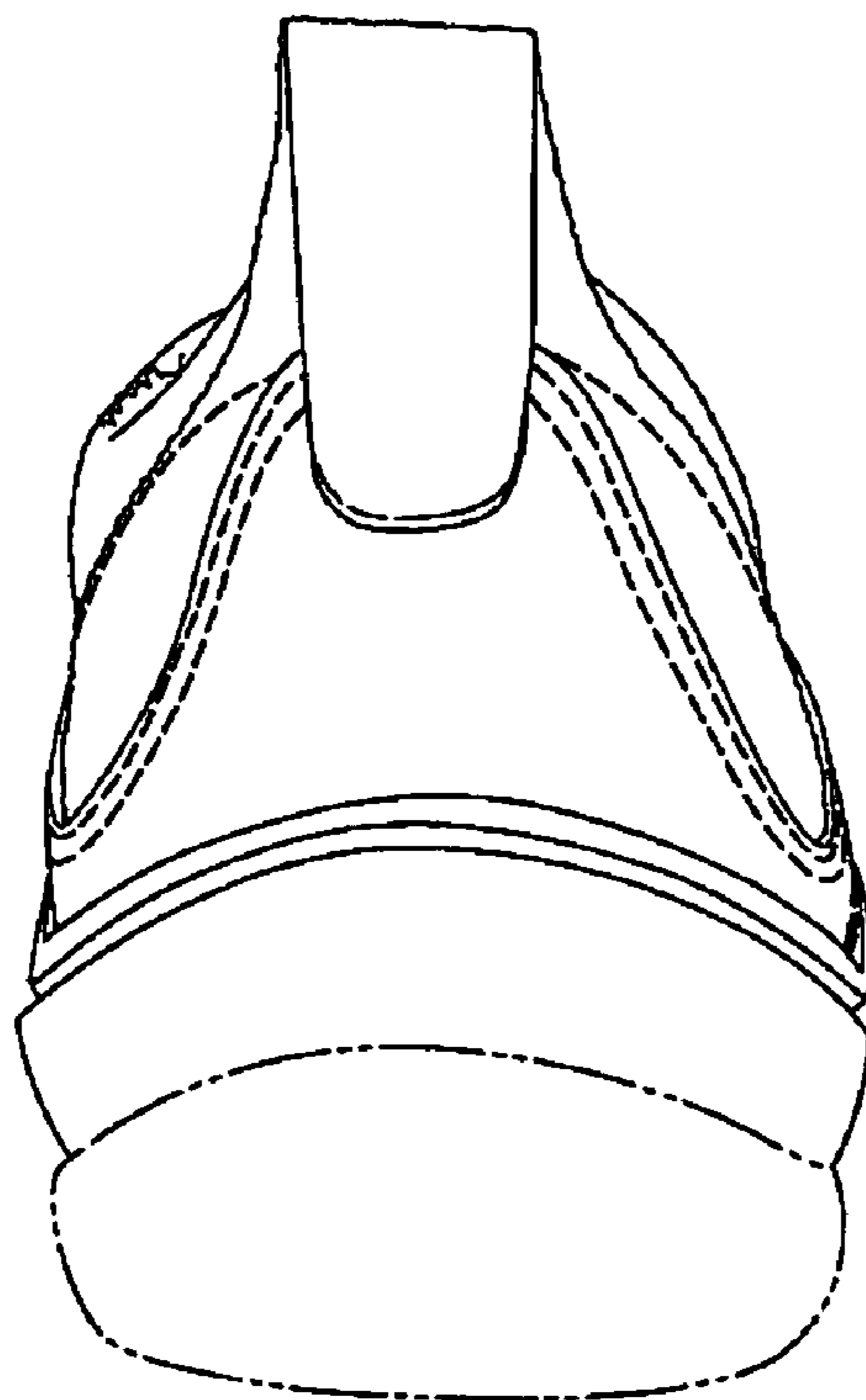

Fig. 6