



US00D577880S

(12) **United States Design Patent**  
**White**

(10) **Patent No.:** **US D577,880 S**  
(45) **Date of Patent:** **\*\* \*Oct. 7, 2008**

(54) **SHOE**

(75) Inventor: **Ian C. White**, San Diego, CA (US)

(73) Assignee: **T.U.K. Wholesale, Inc.**, San Diego, CA (US)

(\* ) Notice: This patent is subject to a terminal disclaimer.

(\*\* ) Term: **14 Years**

(21) Appl. No.: **29/183,924**

(22) Filed: **Jun. 19, 2003**

**Related U.S. Application Data**

(63) Continuation-in-part of application No. 29/177,952, filed on Mar. 18, 2003, now Pat. No. Des. 492,473.

(51) **LOC (8) Cl.** ..... **02-04**

(52) **U.S. Cl.** ..... **D2/896; D2/907; D2/944; D2/952**

(58) **Field of Classification Search** ..... D2/902, D2/907, 908, 943, 944, 969, 972-974, 897, D2/898; 36/45, 50.1, 77 M, 77 R, 83, 88, 36/113, 114, 126-131, 136  
See application file for complete search history.

(56) **References Cited**

**U.S. PATENT DOCUMENTS**

D75,457 S	6/1928	Wydom	
D87,034 S	5/1932	White	
D94,422 S	1/1935	Heil	
D283,173 S	4/1986	Malone	
D322,882 S	1/1992	Botella	
D336,358 S *	6/1993	Hatfield	D2/973
D343,724 S *	2/1994	Smith	D2/969
D347,310 S	5/1994	Johnson et al.	

D387,550 S *	12/1997	Ng et al.	D2/969
D391,049 S *	2/1998	Stauffer	D2/969
D393,143 S *	4/1998	Ferro	D2/944
D422,400 S	4/2000	Brady	
D492,473 S *	7/2004	White	D2/907
D500,188 S *	12/2004	Dabah	D2/908

**OTHER PUBLICATIONS**

Photograph of shoe made by George Cox.  
Printout from Tuk Shoe Shop Website, [http://www.tukshoes.com/main/shoe\\_shop/tuk\\_tuk1.html](http://www.tukshoes.com/main/shoe_shop/tuk_tuk1.html) (one page).  
Printout from Underground Shoes Website, <http://www.underground-shoes.co.uk/avw02.php?cattype=0&sbi=e2e709149f4c683f8df7436c51c5fed2&ises=&catheadid=0000000000000000006&langid=en-gb&magid=ugs&artcatid=shoeH2> (3 pages).

\* cited by examiner

*Primary Examiner*—Dominic Simone

(74) *Attorney, Agent, or Firm*—Klaus P. Stoffel; Wolff & Samson PC

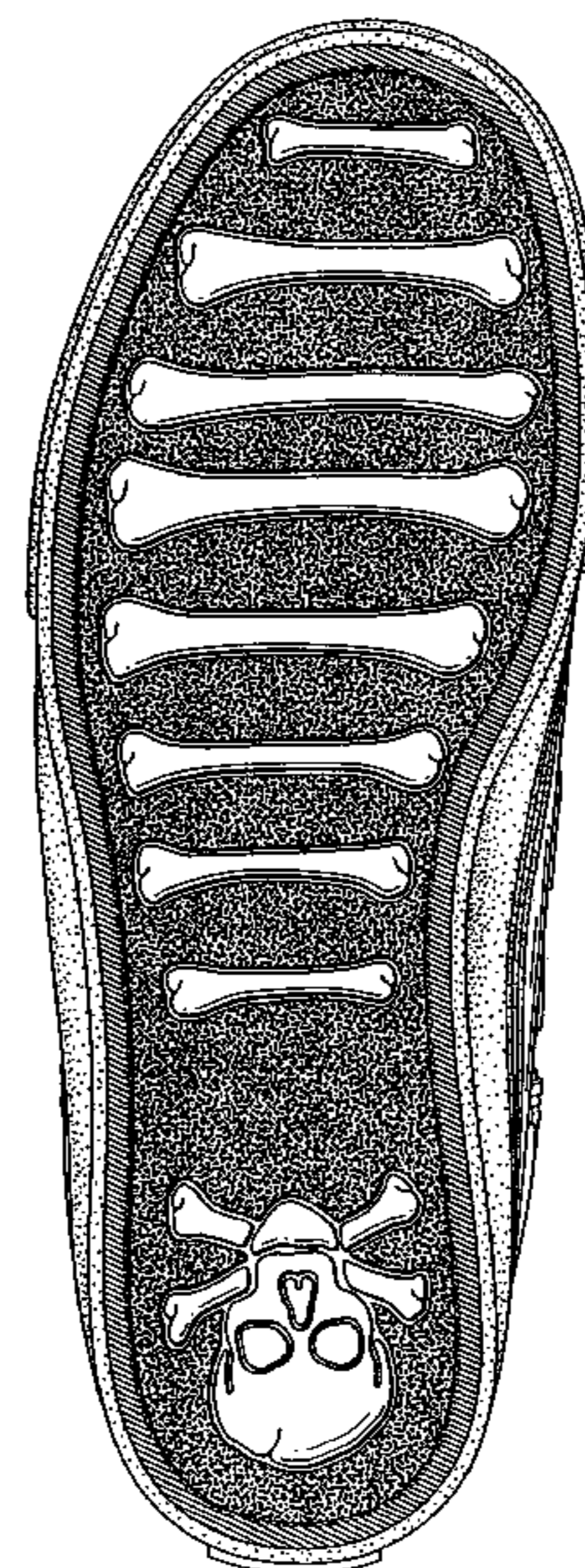
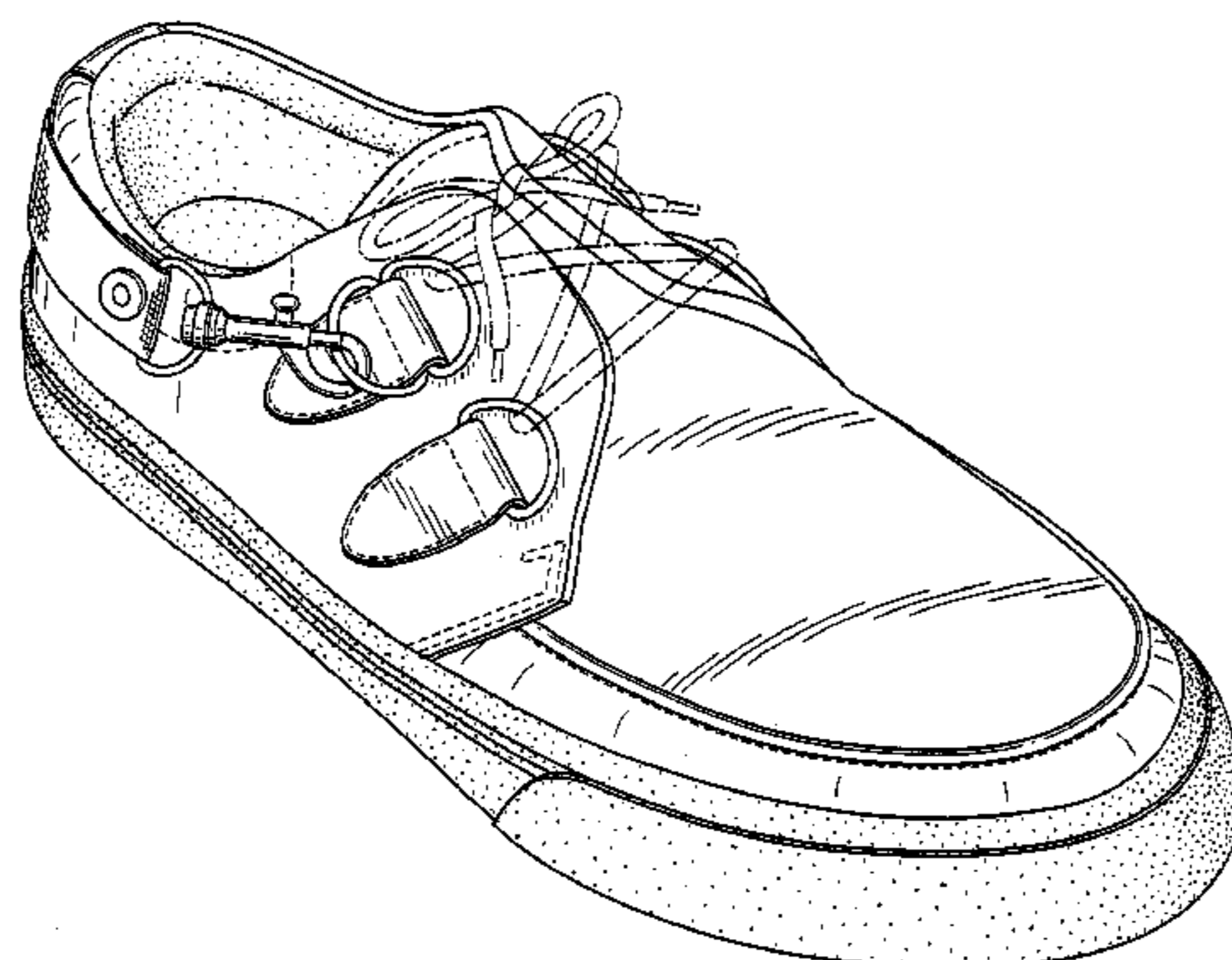
(57) **CLAIM**

What is claimed is a shoe, as shown and described.

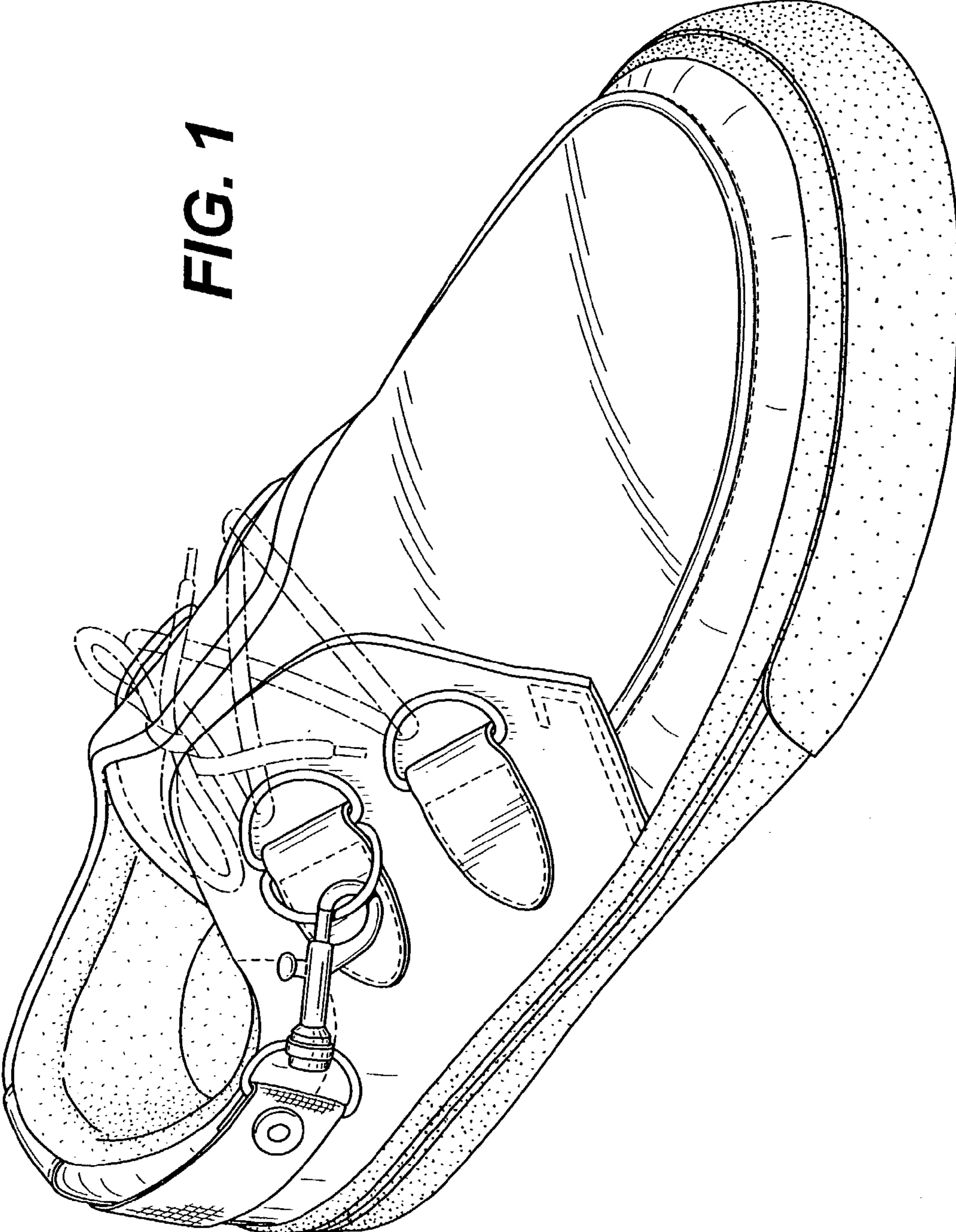
**DESCRIPTION**

FIG. 1 is a perspective view of a shoe showing my new design;  
FIG. 2 is a top view thereof;  
FIG. 3 is a right side view thereof;  
FIG. 4 is a bottom view thereof;  
FIG. 5 is a left side view thereof;  
FIG. 6 is a front view thereof;  
FIG. 7 is a rear view thereof; and,  
FIG. 8 is a perspective view of a second embodiment of FIG. 1.

**1 Claim, 7 Drawing Sheets**

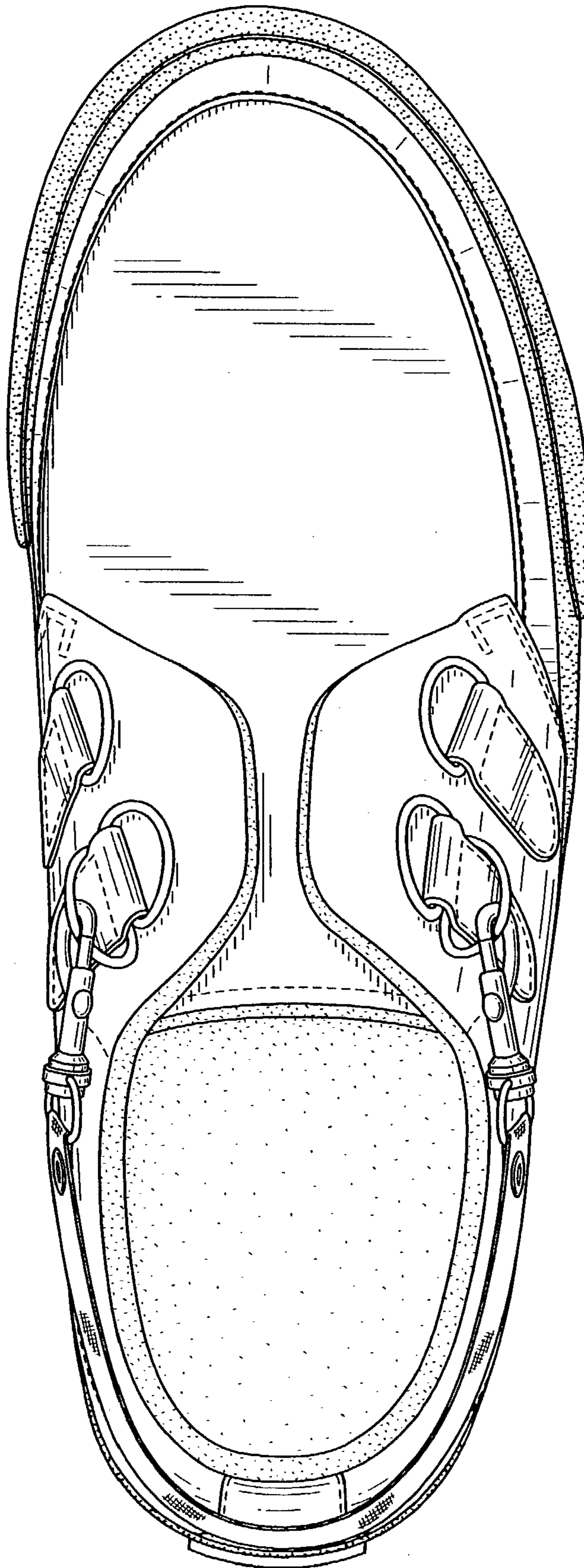


**FIG. 1**

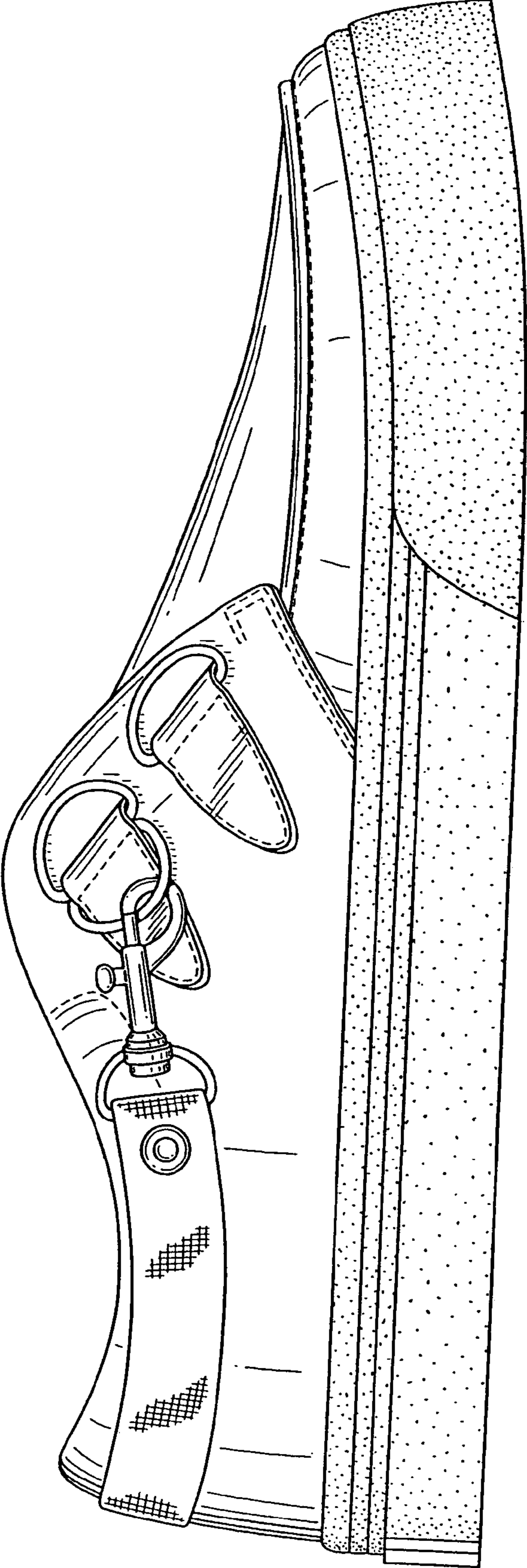




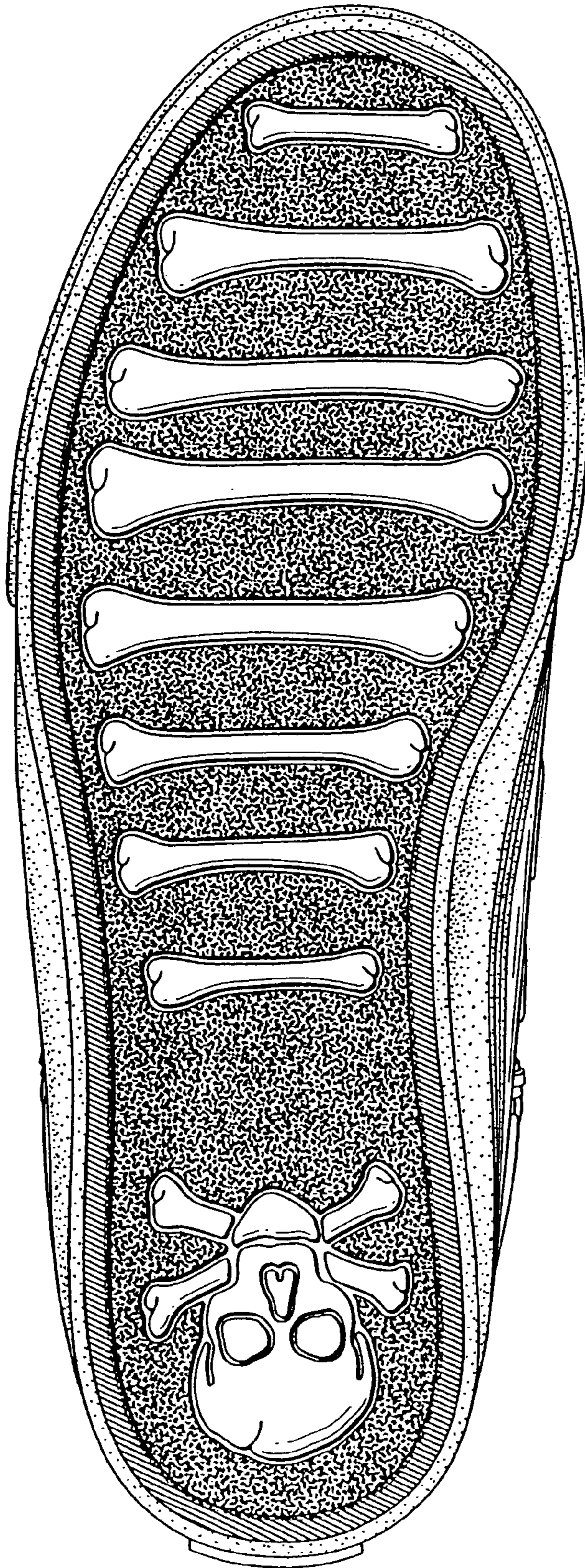
**FIG. 2**



**FIG. 3**

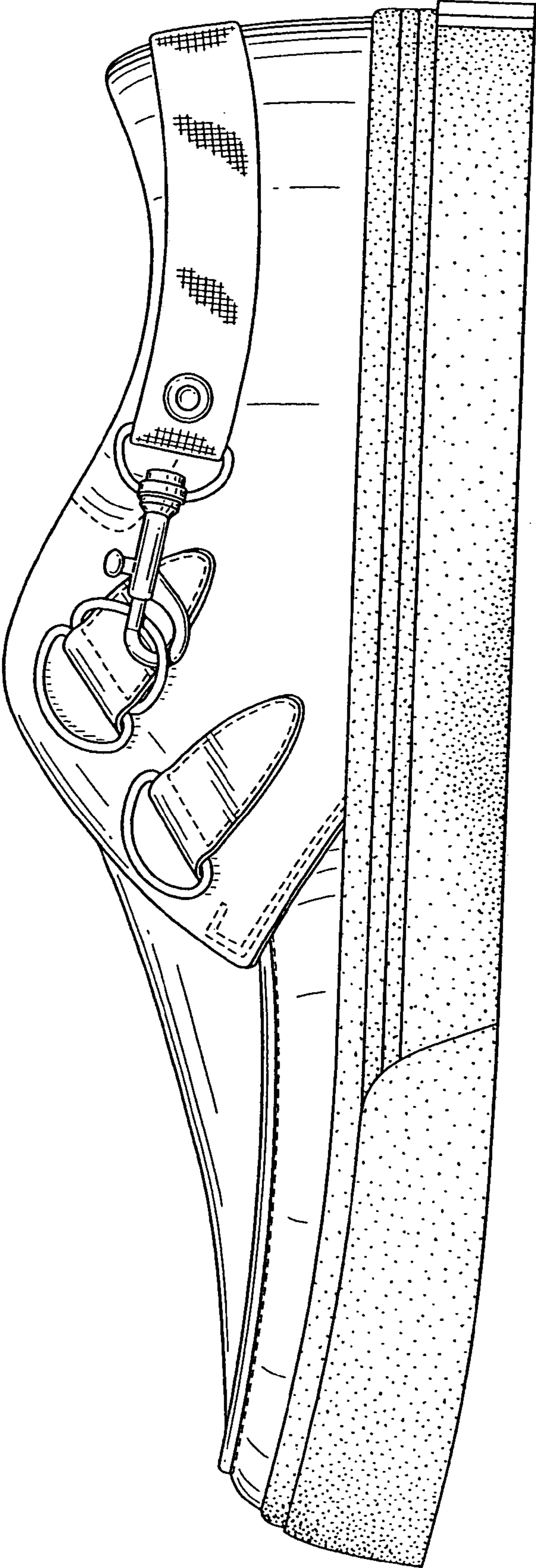






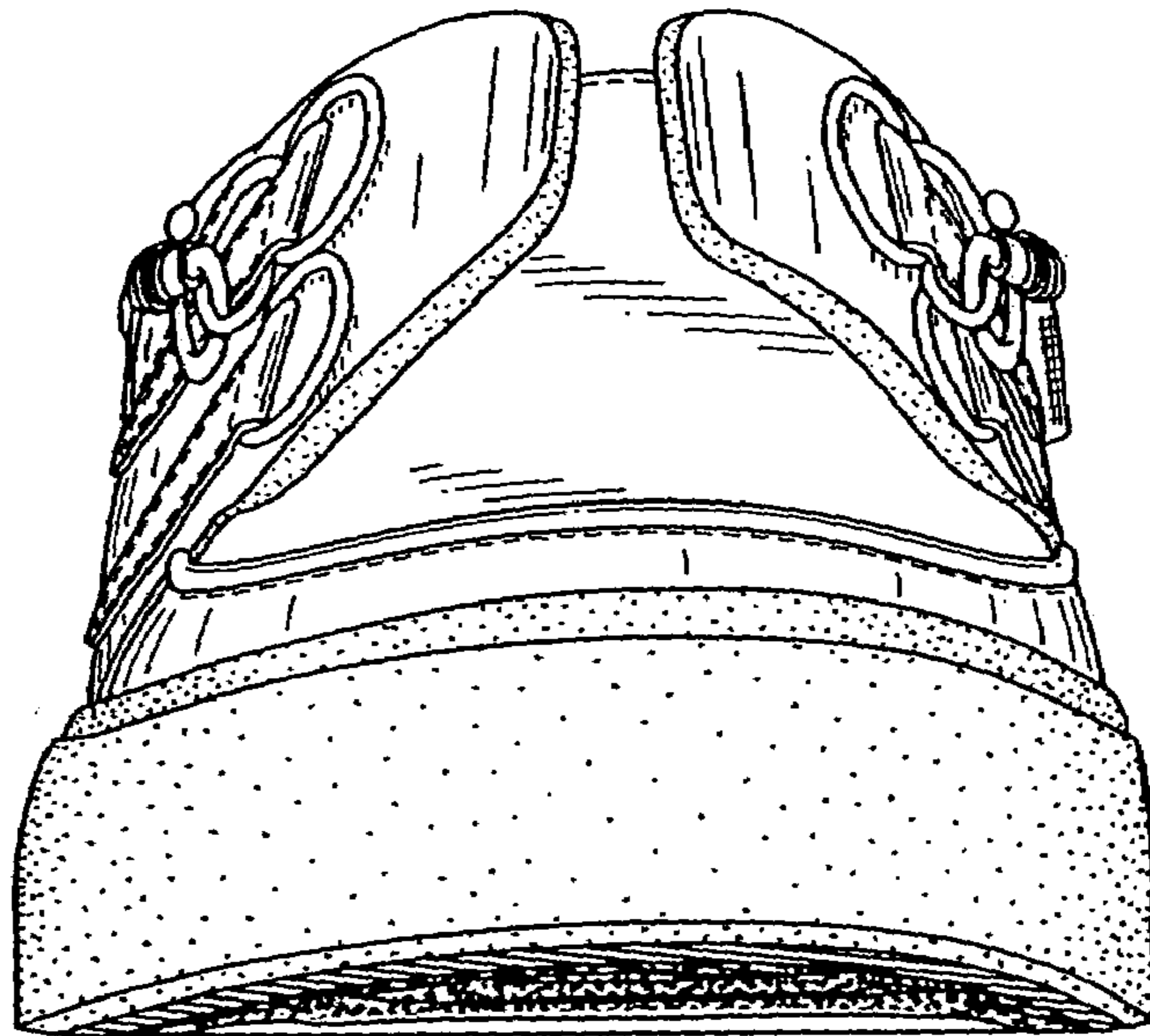
**FIG. 4**

**FIG. 5**

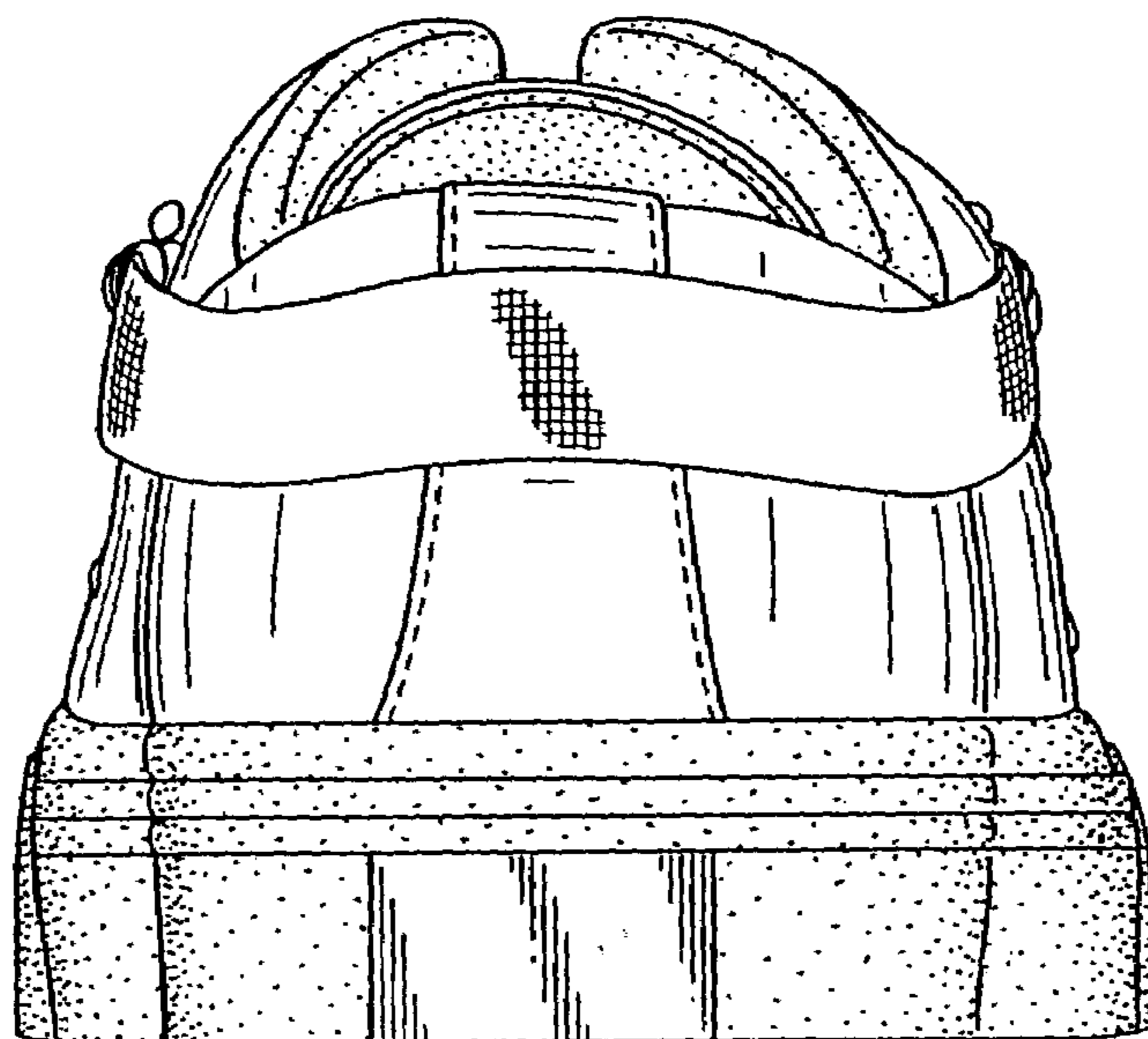




**FIG. 6**



**FIG. 7**



**FIG. 8**

