

US00D577837S

(12) **United States Design Patent**
Cole

(10) **Patent No.:** **US D577,837 S**

(45) **Date of Patent:** **** Sep. 30, 2008**

(54) **CHRISTMAS LIGHT**

(76) **Inventor:** **Sedrick J. Cole**, 21519 Indigo Hill La.,
Katy, TX (US) 77450

(**) **Term:** **14 Years**

(21) **Appl. No.:** **29/285,417**

(22) **Filed:** **Mar. 29, 2007**

(51) **LOC (8) Cl.** **26-04**

(52) **U.S. Cl.** **D26/25; D26/27**

(58) **Field of Classification Search** D26/4,
D26/24, 25, 26, 27, 72, 73, 85, 86, 87, 101,
D26/125; D11/117, 121, 124, 125, 96; D99/23,
D99/27; D23/366; 362/555, 236, 252, 121,
362/554, 556, 567, 576, 581, 122, 147, 641,
362/644, 653, 654, 241, 244, 297, 806, 807;
428/3, 11, 24

See application file for complete search history.

(56) **References Cited**

U.S. PATENT DOCUMENTS

D215,478 S *	10/1969	Myers	D26/27
D221,868 S *	9/1971	Fairchild et al.	D11/121
3,758,285 A *	9/1973	Knowlton	65/64
3,766,374 A *	10/1973	Fairchild	362/567
3,849,219 A *	11/1974	Hall-Jackson	156/73.6
4,967,321 A *	10/1990	Cimock	362/101
5,606,637 A *	2/1997	Dolby	385/115
D439,685 S *	3/2001	Chang	D26/25
D463,047 S *	9/2002	Trenkle	D26/27
D463,588 S *	9/2002	Chao	D26/27

D520,152 S * 5/2006 Ip D26/27
D523,974 S * 6/2006 Meyers D26/26
2007/0159842 A1 * 7/2007 Cole 362/555

* cited by examiner

Primary Examiner—Cathron Brooks

Assistant Examiner—Angela J Lee

(74) *Attorney, Agent, or Firm*—Eric Hanscom; Todd Langford

(57) **CLAIM**

The ornamental design for a Christmas light, as shown and described.

DESCRIPTION

FIG. 1 is a back perspective view of a Christmas light showing my new design;

FIG. 2 is a front view thereof;

FIG. 3 is a back view thereof;

FIG. 4 is a top view thereof;

FIG. 5 is a bottom view thereof; and,

FIG. 6 is a close-up view of the tip of one of the fiber optic cables showing the ornamental design in detail. The tips of each of the fiber optic cables are identical; and,

FIG. 7 is a close-up view of the tip of one of the fiber optic cables shown from the opposite side of FIG. 6.

The broken line showing of the electrical wires is included for the purpose of illustrating environmental structure and forms no part of the claimed design.

1 Claim, 6 Drawing Sheets

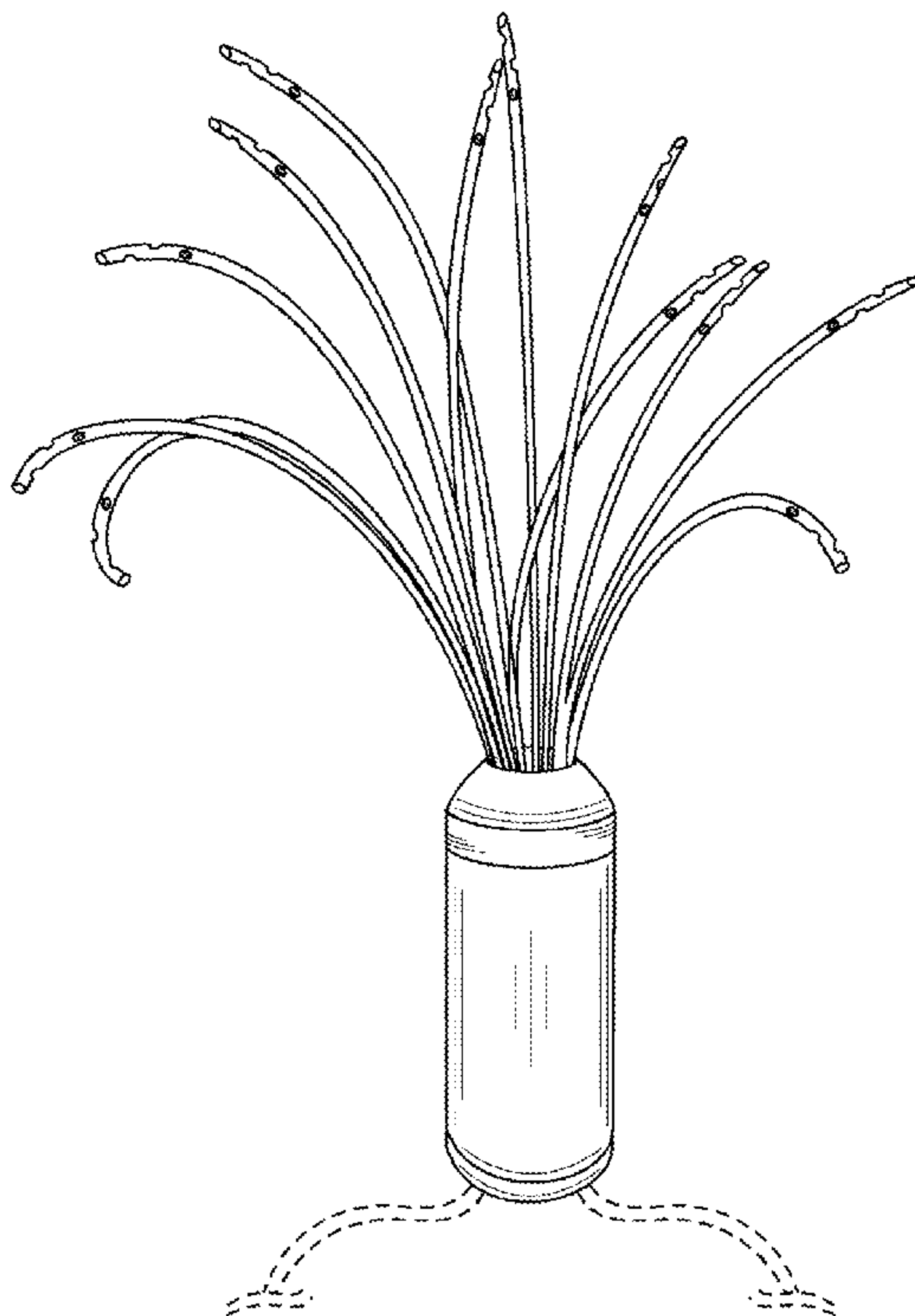

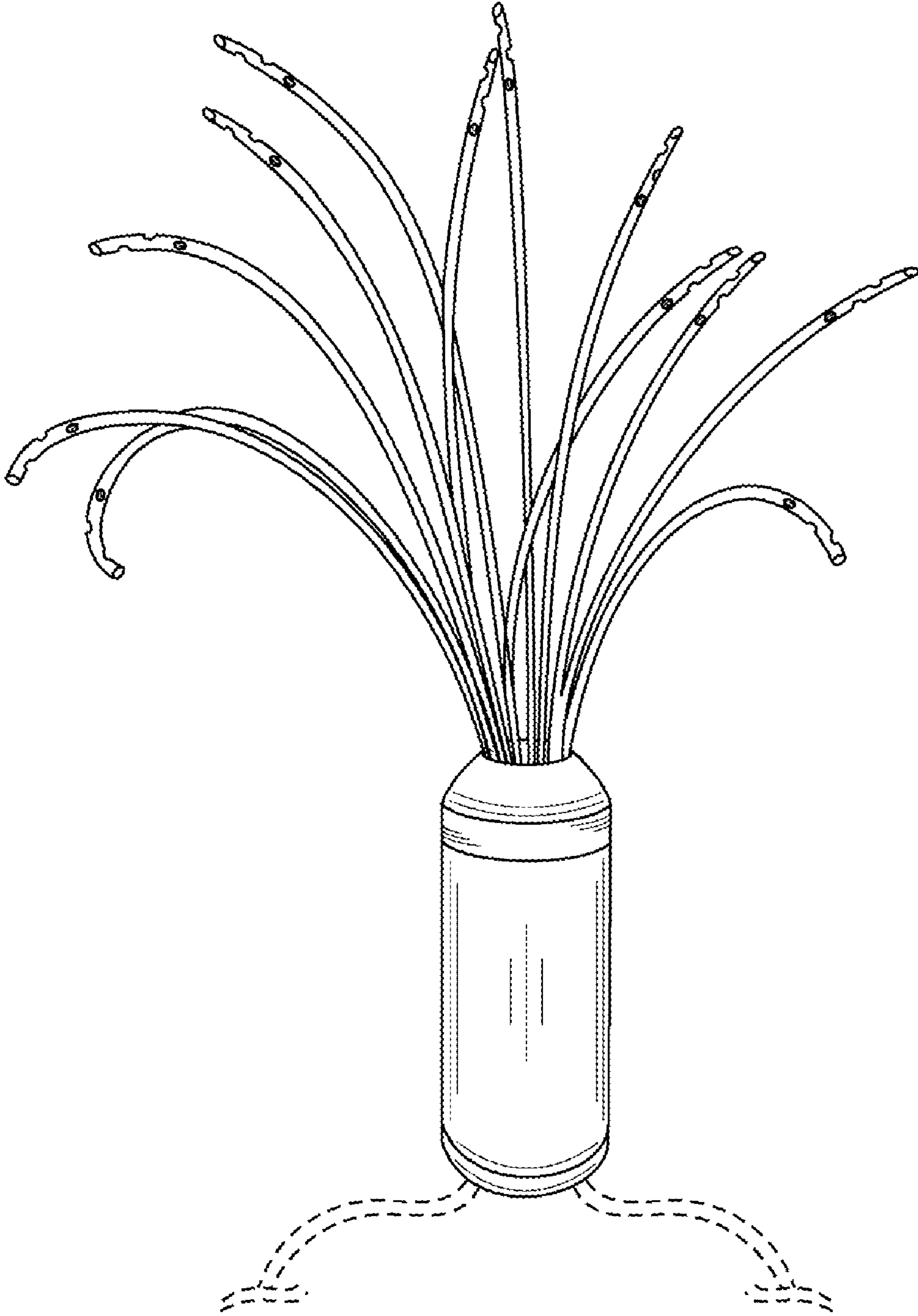

FIG. 1

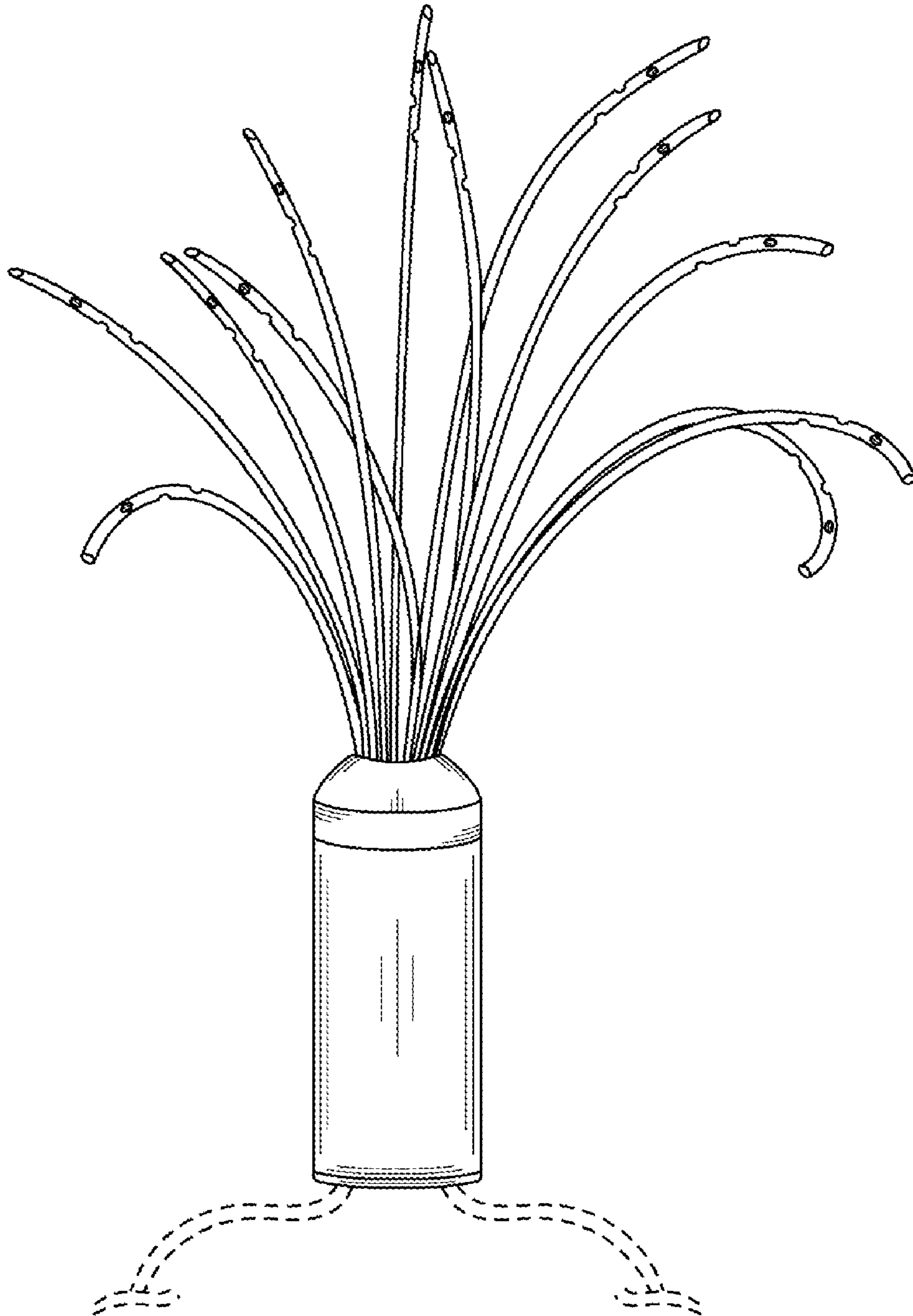

FIG. 2

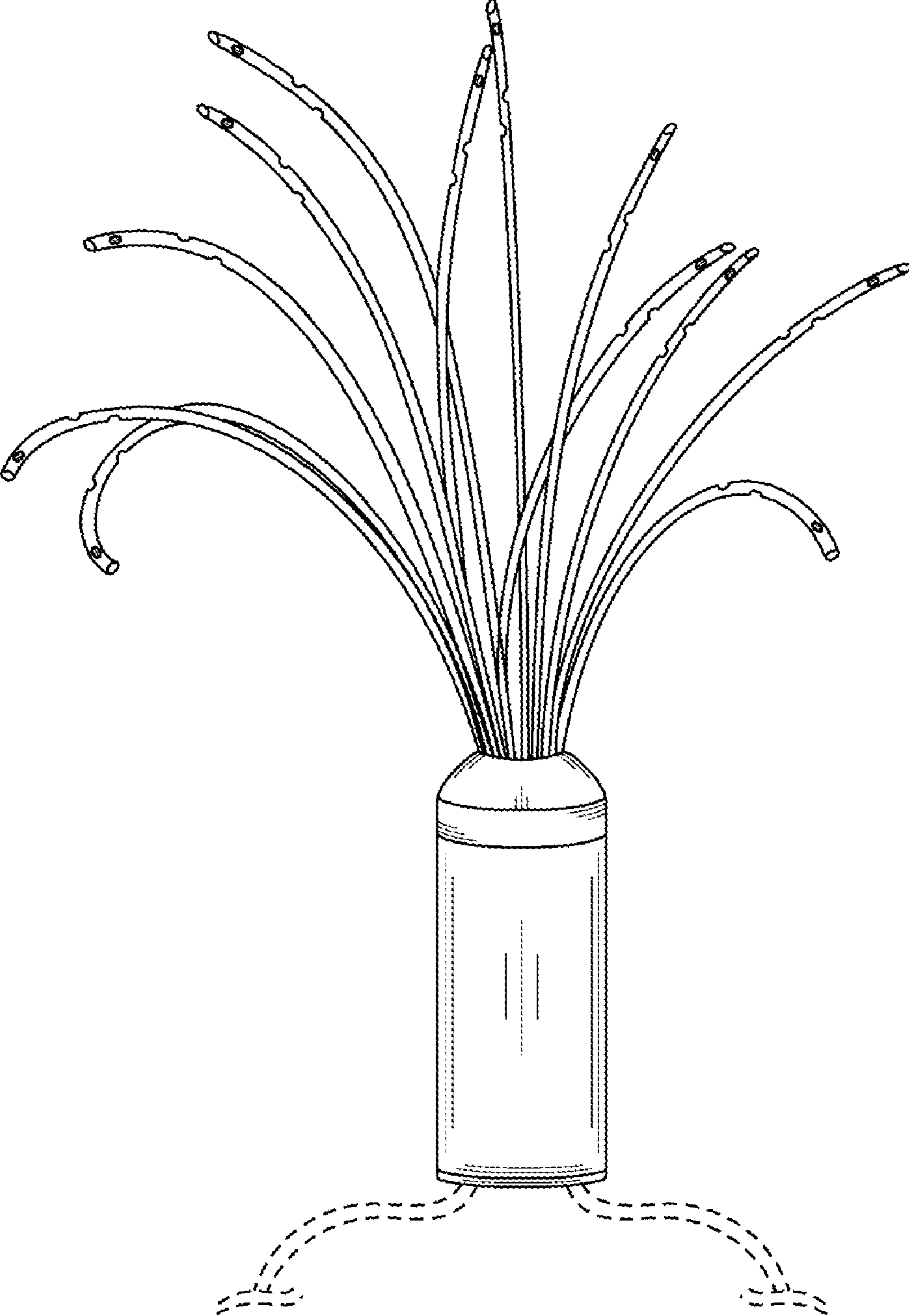

FIG. 3

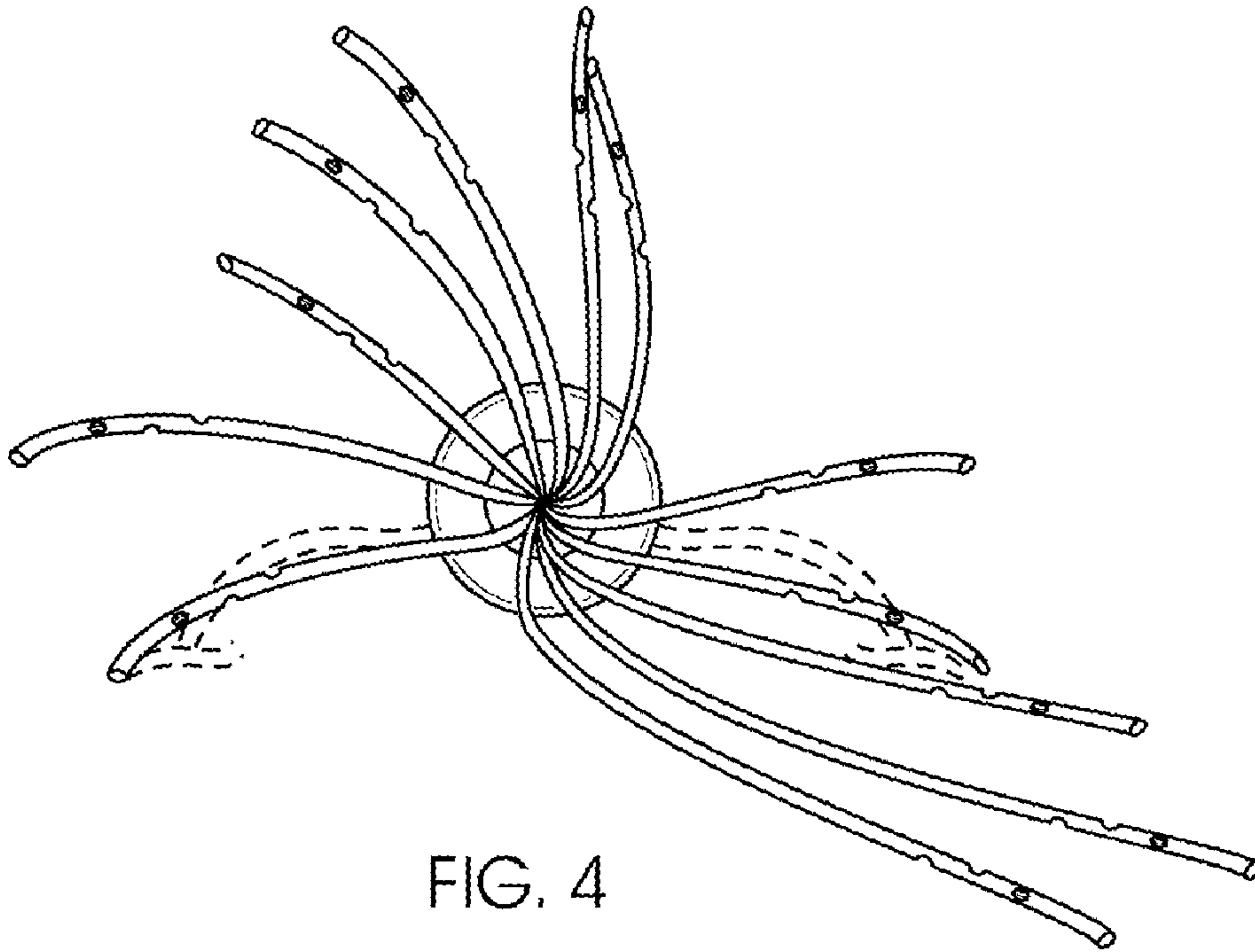

FIG. 4

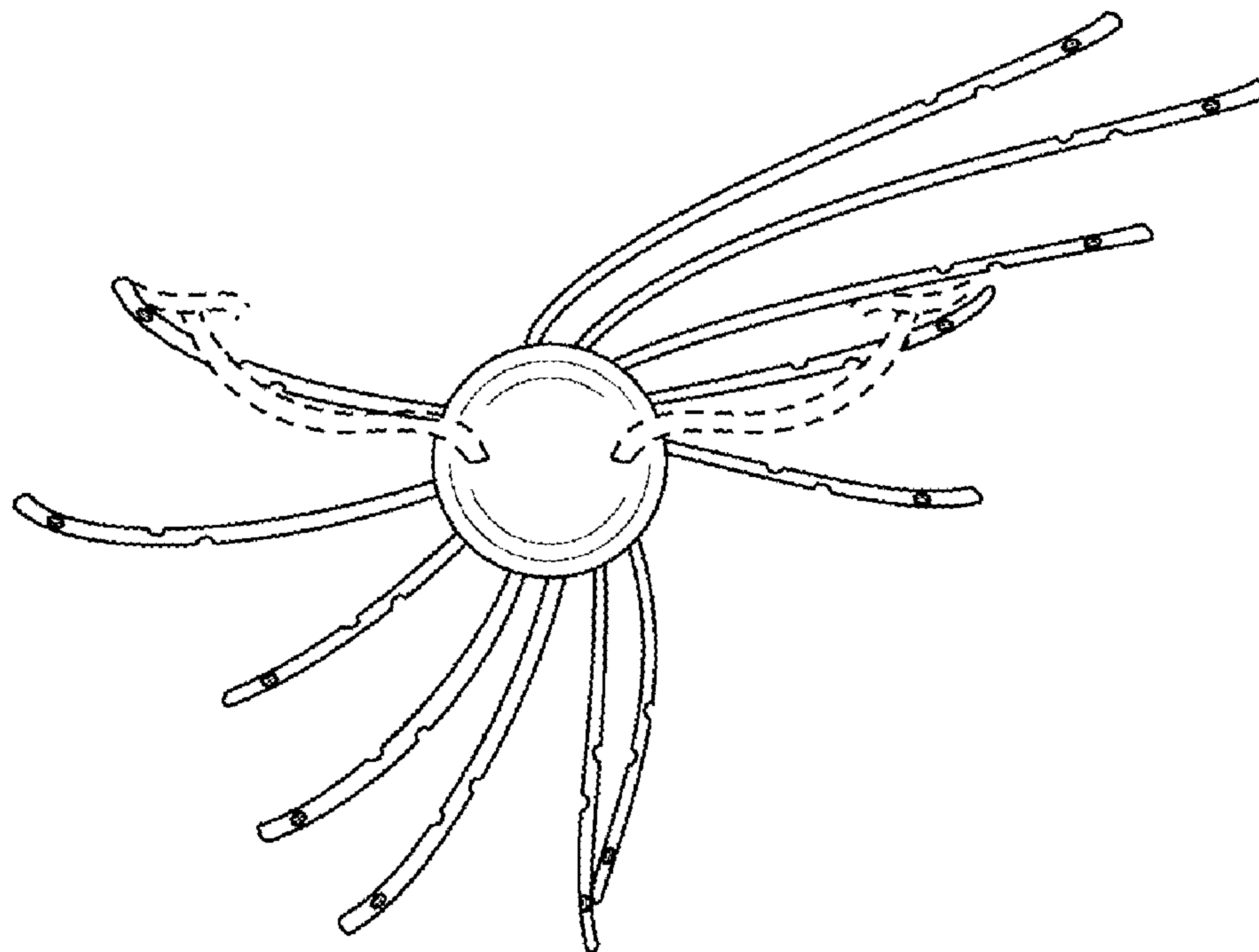

FIG. 5

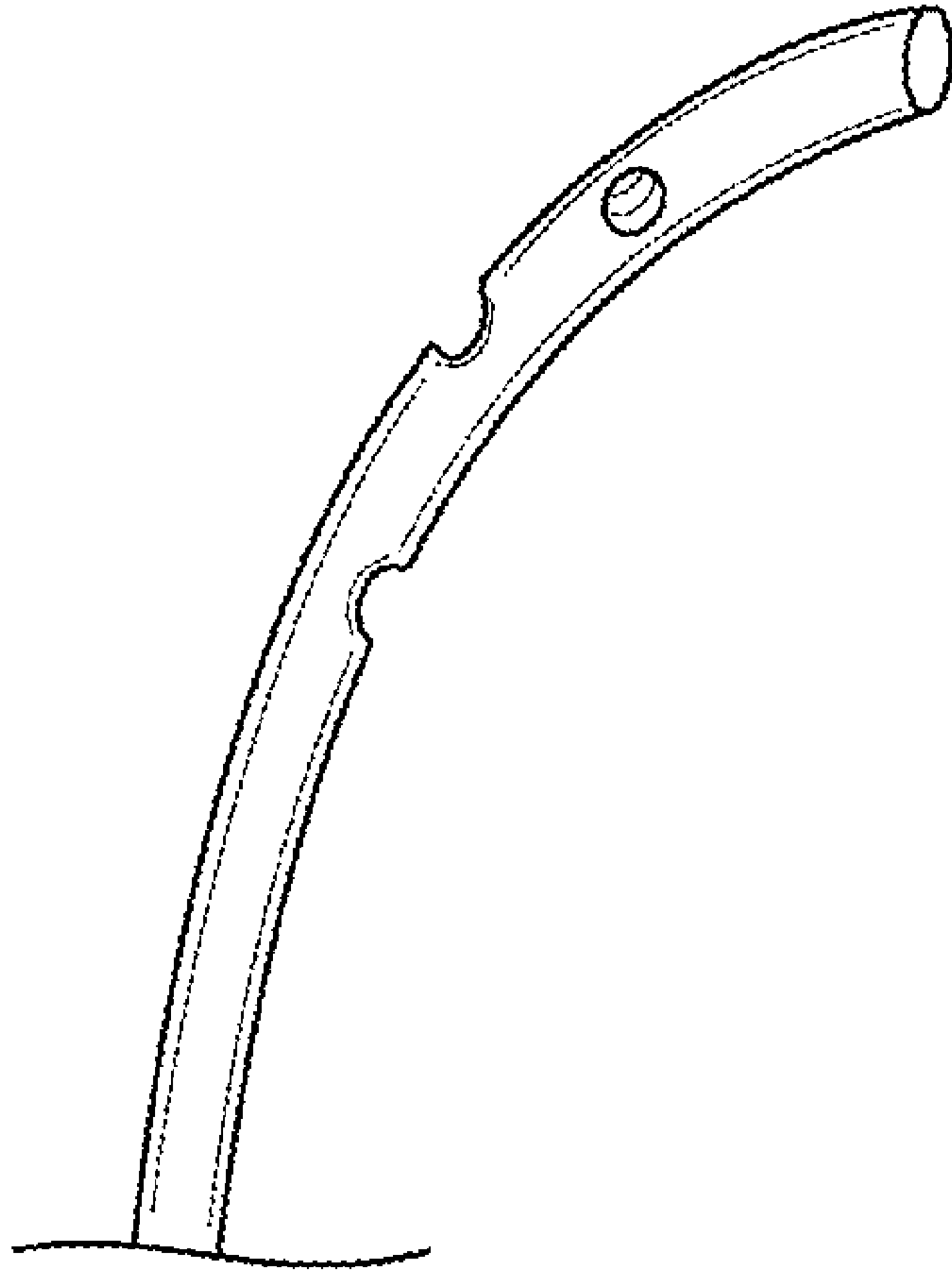

FIG. 6

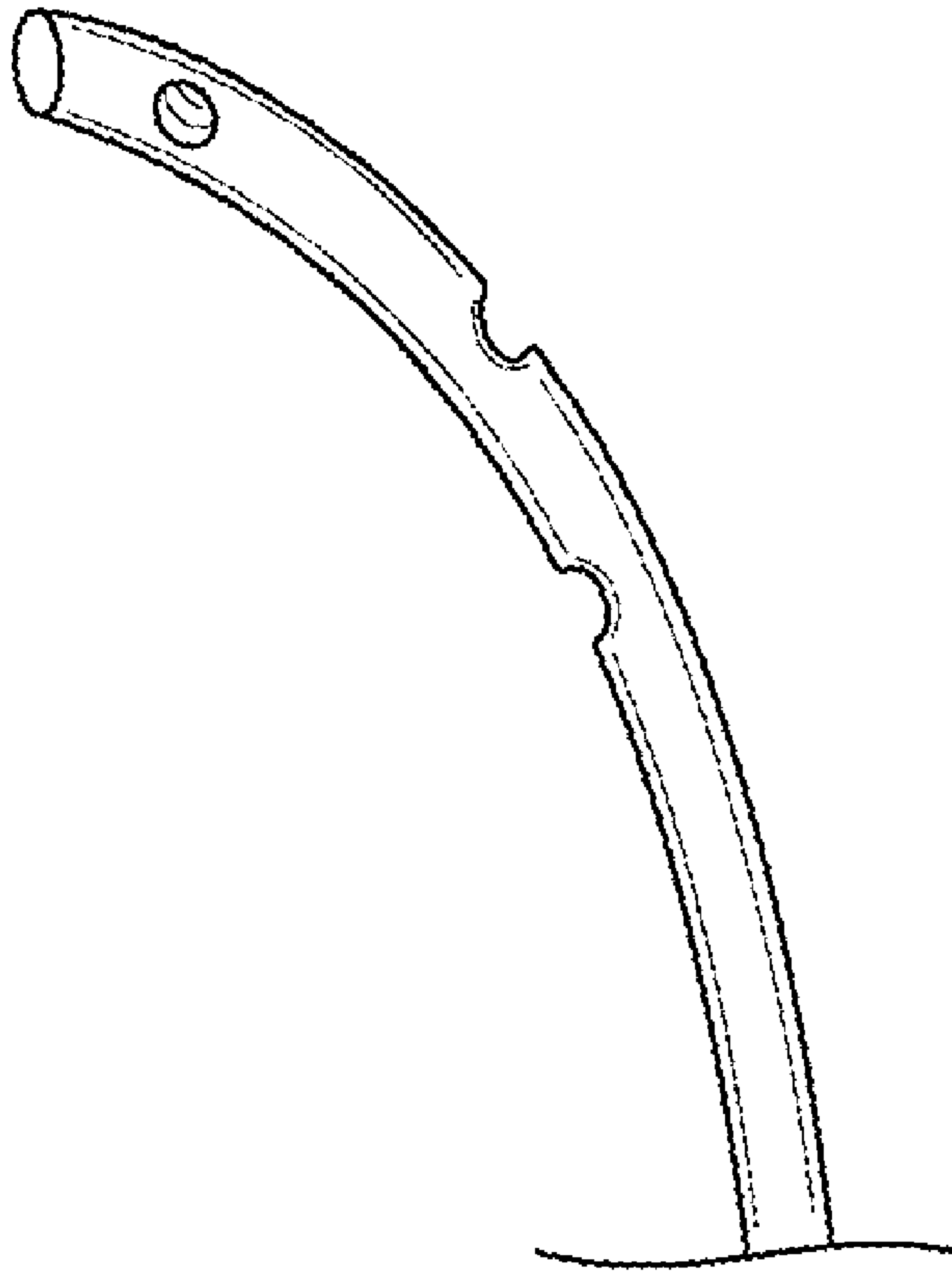

FIG. 7