

US00D577820S

(12) **United States Design Patent**  
**Mosler et al.**

(10) **Patent No.:** **US D577,820 S**  
(45) **Date of Patent:** **\*\* Sep. 30, 2008**

(54) **MEDICAL SAMPLE SITE**  
(75) Inventors: **Theodore J. Mosler**, Raleigh, NC (US);  
**Charles S. Baxter**, Worthington, OH (US)

5,639,810 A 6/1997 Smith, III et al.  
D424,192 S 5/2000 Shulze  
6,090,066 A 7/2000 Schnell  
6,193,697 B1 \* 2/2001 Jepson et al. .... 604/201  
6,217,568 B1 \* 4/2001 Jepson et al. .... 604/533

(73) Assignee: **Smiths Medical, ASD, Inc.**, Rockland, MA (US)

**FOREIGN PATENT DOCUMENTS**

EP 0309771 B1 4/1992

(\*\*) Term: **14 Years**

**OTHER PUBLICATIONS**

(21) Appl. No.: **29/303,353**

Photograph of Secure sample site and shrouded needle.  
Photograph of Safeset sample site and blunt cannula/adaptor.  
Photograph of Vamp/Vamp Plus sample site and blunt cannula/adaptor.

(22) Filed: **Feb. 7, 2008**

\* cited by examiner

**Related U.S. Application Data**

(62) Division of application No. 29/278,288, filed on Mar. 23, 2007.

*Primary Examiner*—Louis S Zarfaz  
*Assistant Examiner*—Eric L Goodman  
(74) *Attorney, Agent, or Firm*—Wood, Herron & Evans, LLP

(51) **LOC (8) Cl.** ..... **24-02**  
(52) **U.S. Cl.** ..... **D24/129; D24/130**  
(58) **Field of Classification Search** ..... D24/129,  
D24/130; 604/533–539  
See application file for complete search history.

(57) **CLAIM**

The ornamental design for a medical sample site, as shown and described.

(56) **References Cited**

**DESCRIPTION**

**U.S. PATENT DOCUMENTS**

3,352,531 A 11/1967 Kilmarx  
3,726,282 A 4/1973 Patel  
4,512,766 A 4/1985 Vaillancourt  
D282,284 S \* 1/1986 McCord et al. .... D24/165  
4,758,225 A 7/1988 Cox et al.  
5,100,394 A 3/1992 Dudar et al.  
5,135,489 A 8/1992 Jepson et al.  
5,221,271 A 6/1993 Nicholson et al.  
5,248,056 A 9/1993 Shaw  
5,334,188 A 8/1994 Inoue et al.  
D357,735 S 4/1995 McPhee  
5,417,673 A \* 5/1995 Gordon ..... 604/539  
5,474,546 A 12/1995 Ambrisco et al.

FIG. 1 is a perspective view of our new, original and ornamental design;  
FIG. 2 is a front elevational view thereof, the rear elevational view being a mirror image thereof;  
FIG. 3 is a right side elevational view thereof, the left side elevational view being a mirror image thereof;  
FIG. 4 is a top plan view thereof; and,  
FIG. 5 is a bottom plan view thereof.  
The structure shown in phantom is for illustrative purposes only and forms no part of the claimed design.

**1 Claim, 3 Drawing Sheets**

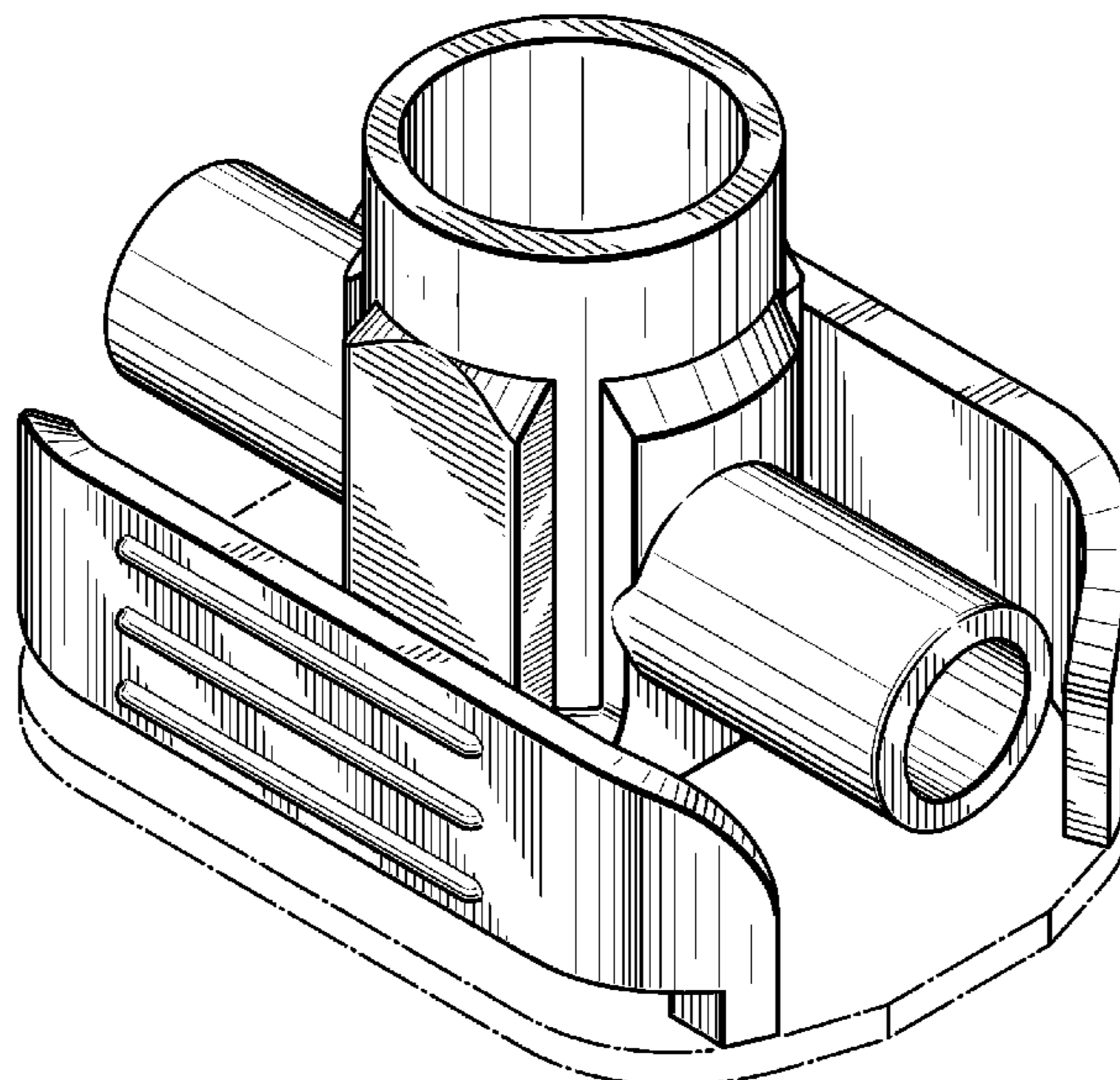

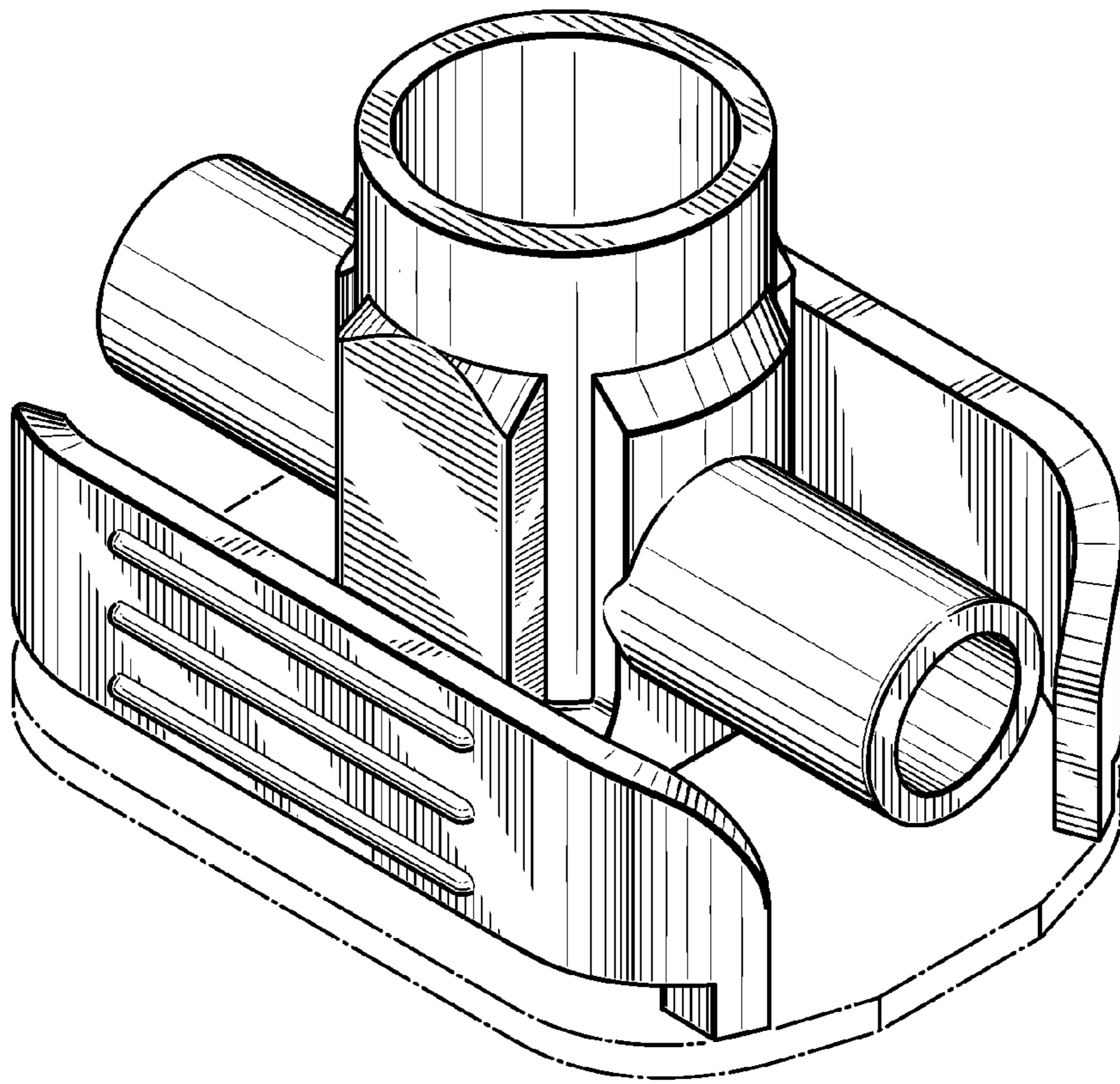

FIG. 1

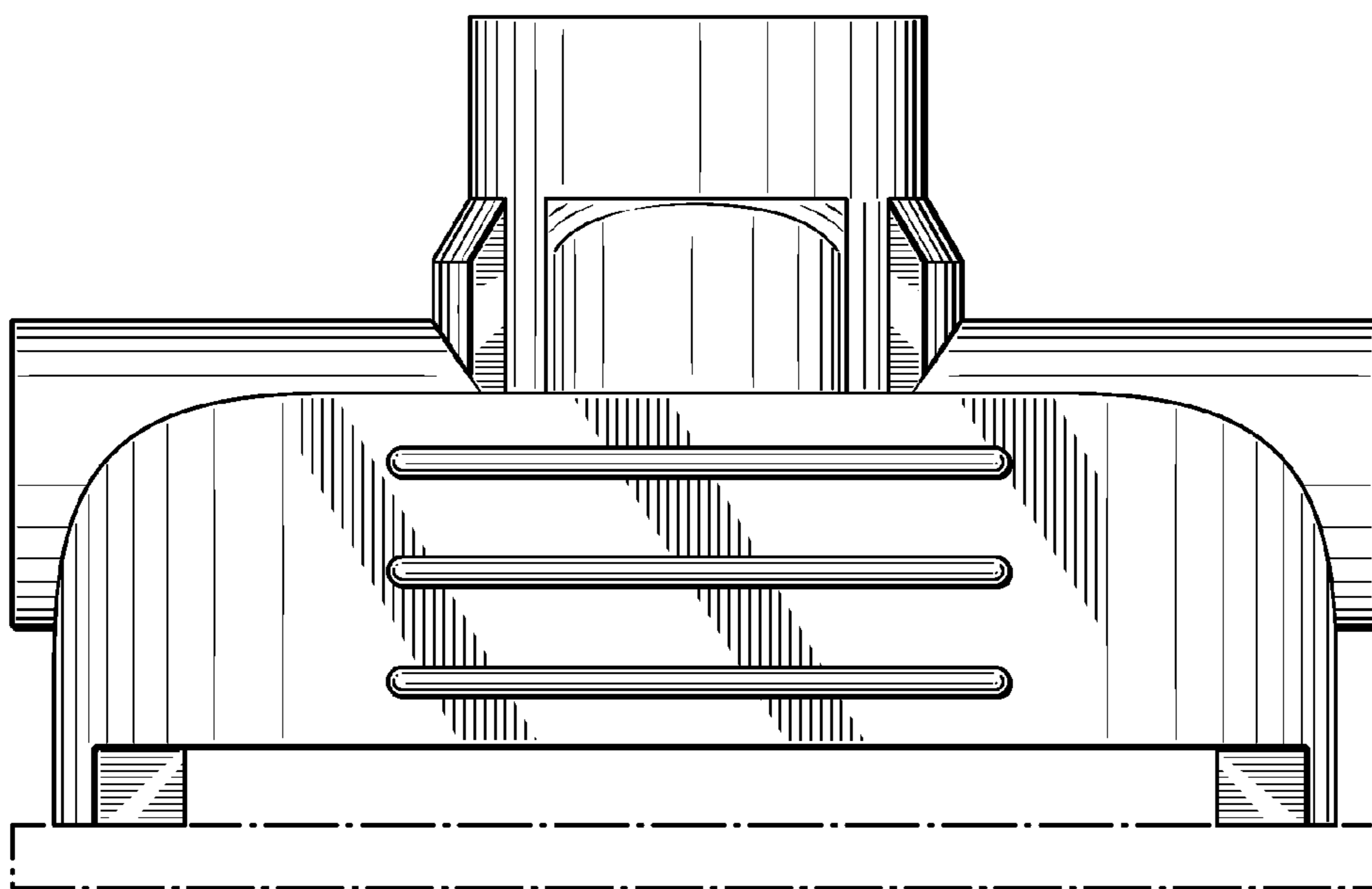

FIG. 2

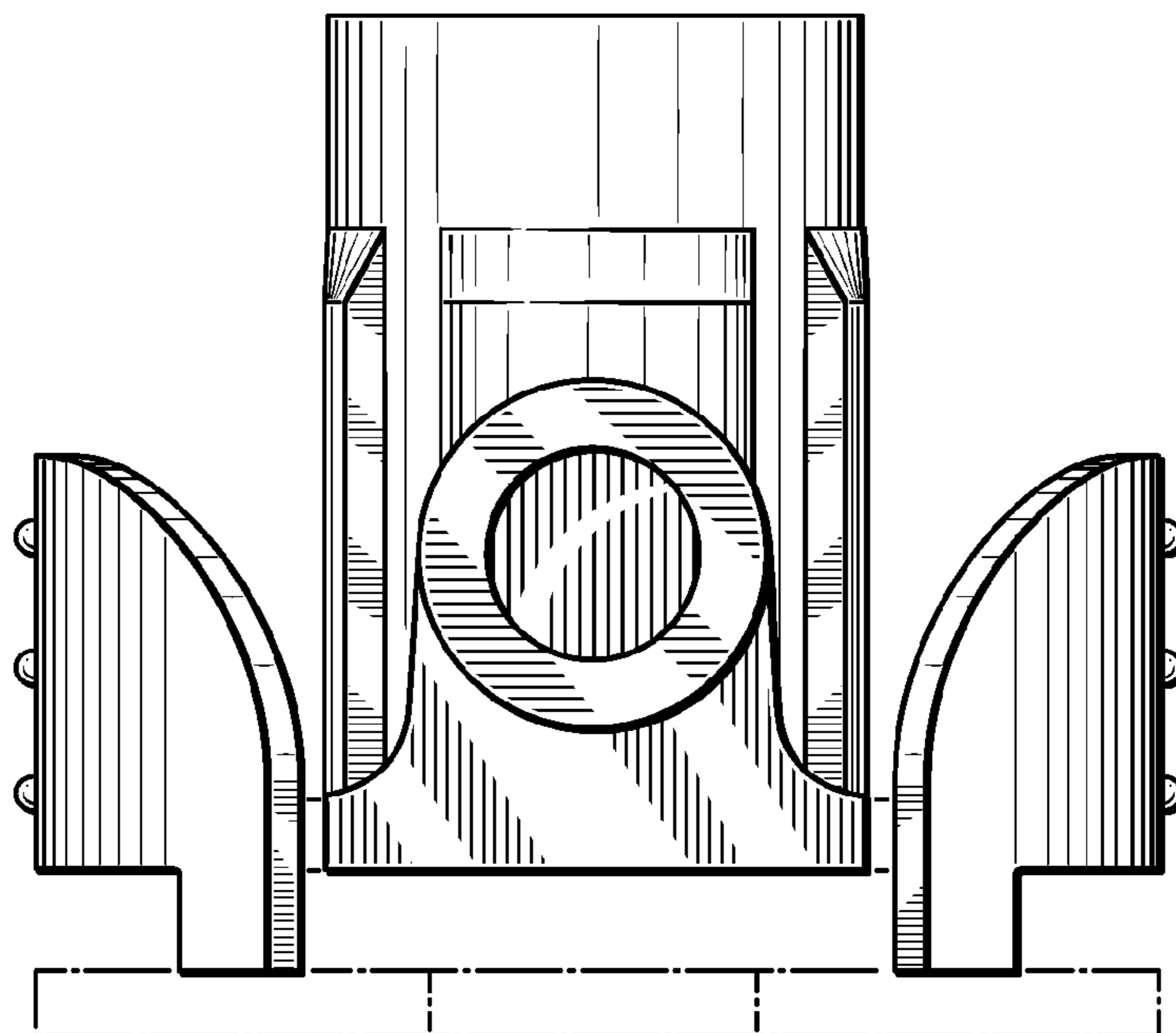

FIG. 3

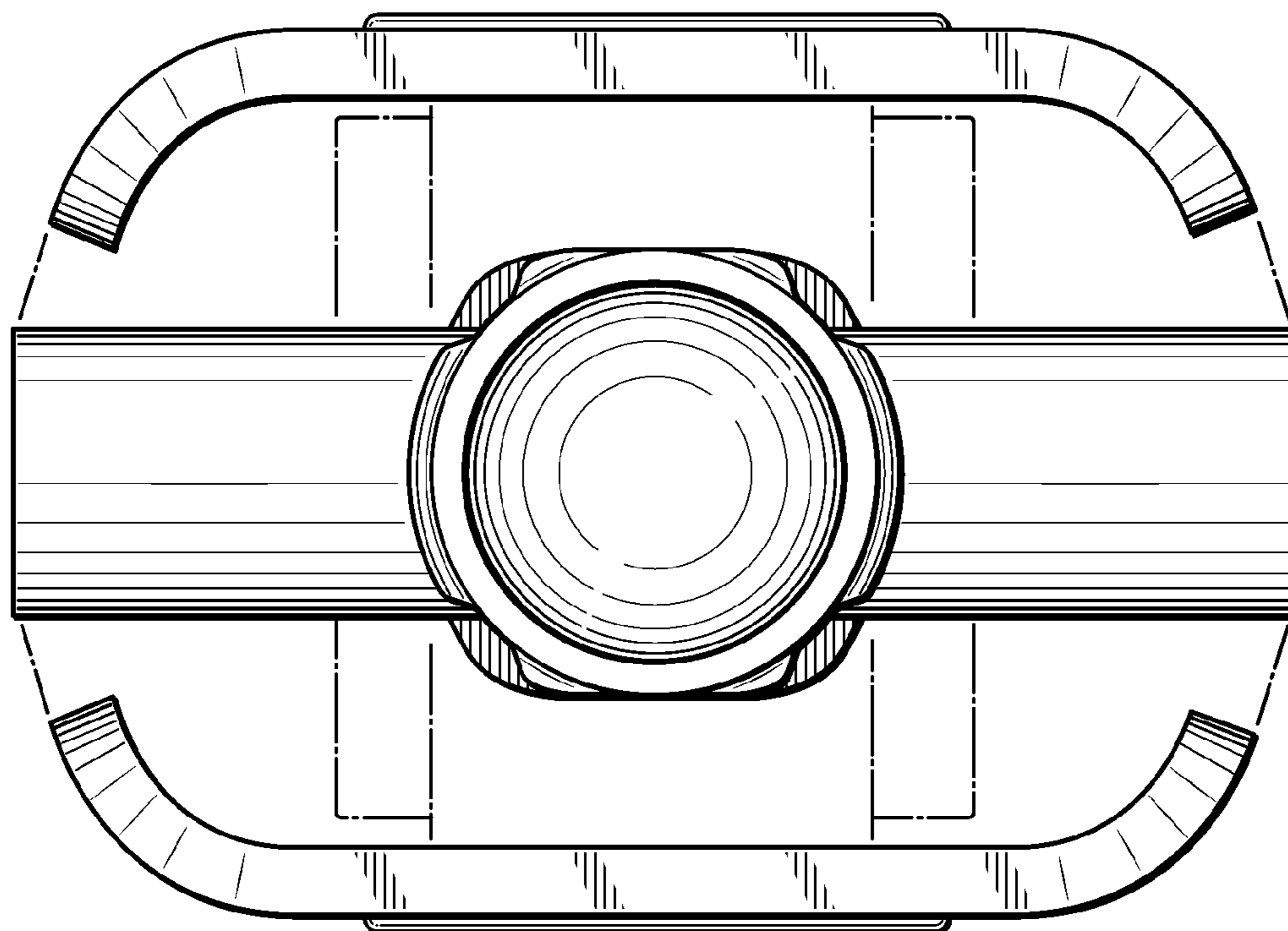

FIG. 4

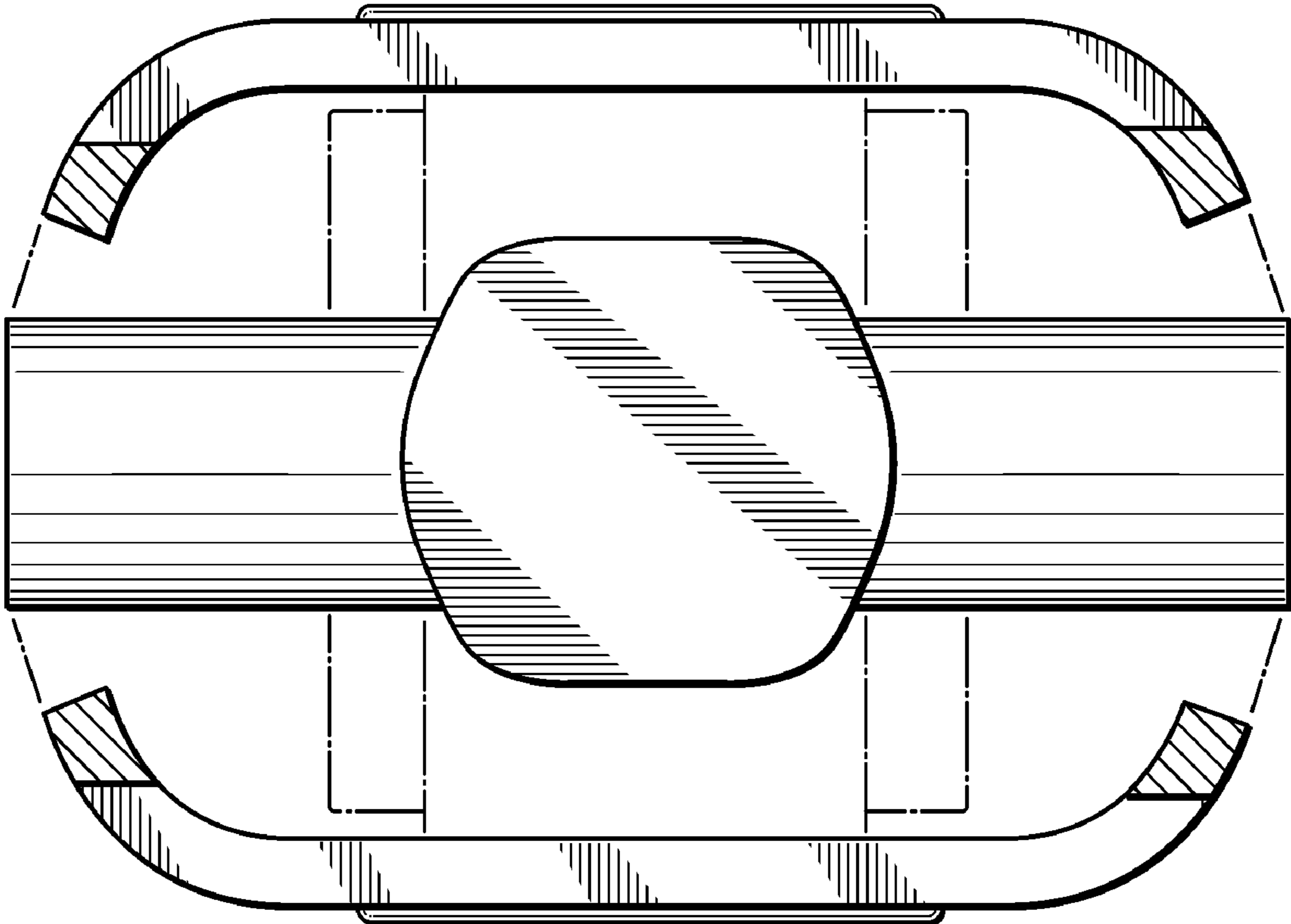

FIG. 5