



US00D577712S

(12) **United States Design Patent**  
**Itoh et al.**

(10) **Patent No.:** **US D577,712 S**  
(45) **Date of Patent:** **\*\* Sep. 30, 2008**

(54) **SPEAKER**

(75) Inventors: **Satoshi Itoh**, Kadoma (JP); **Koji Sano**, Kadoma (JP); **Kazuya Yamasaki**, Kadoma (JP); **Kazuki Honda**, Kadoma (JP)

(73) Assignee: **Matsushita Electric Industrial Co., Ltd.**, Osaka (JP)

(\*\*) Term: **14 Years**

(21) Appl. No.: **29/297,691**

(22) Filed: **Nov. 15, 2007**

(30) **Foreign Application Priority Data**

Jul. 25, 2007 (JP) ..... 2007-020154

(51) **LOC (8) Cl.** ..... **14-01**

(52) **U.S. Cl.** ..... **D14/214**

(58) **Field of Classification Search** ..... D14/204,  
D14/209-216, 221; 181/143-144, 147-148,  
181/150, 157, 198-199, 151, 153; 381/300-302,  
381/306, 333, 345, 361-364, 386-388, 332,  
381/336

See application file for complete search history.

(56) **References Cited**

**U.S. PATENT DOCUMENTS**

D402,657 S \* 12/1998 Renk ..... D14/214  
D472,887 S \* 4/2003 Right et al. .... D14/172

D511,766 S \* 11/2005 Suzuki ..... D14/214  
D519,986 S \* 5/2006 Kamimura et al. .... D14/214  
D533,163 S \* 12/2006 Takase et al. .... D14/215  
D535,977 S \* 1/2007 Suzuki ..... D14/214

**FOREIGN PATENT DOCUMENTS**

JP D1143443 6/2002  
JP D1256422 11/2005  
JP D1302971 6/2007

\* cited by examiner

*Primary Examiner*—Nanda Bondade

(74) *Attorney, Agent, or Firm*—Brinks Hofer Gilson & Lione

(57) **CLAIM**

We claim the ornamental design for a speaker, as shown and described.

**DESCRIPTION**

FIG. 1 is a front perspective view of a speaker of the present invention;

FIG. 2 is a rear perspective view thereof;

FIG. 3 is a front view thereof;

FIG. 4 is a rear view thereof;

FIG. 5 is a first side view thereof;

FIG. 6 is a second side view thereof;

FIG. 7 is a top view thereof; and,

FIG. 8 is a bottom view thereof.

**1 Claim, 8 Drawing Sheets**

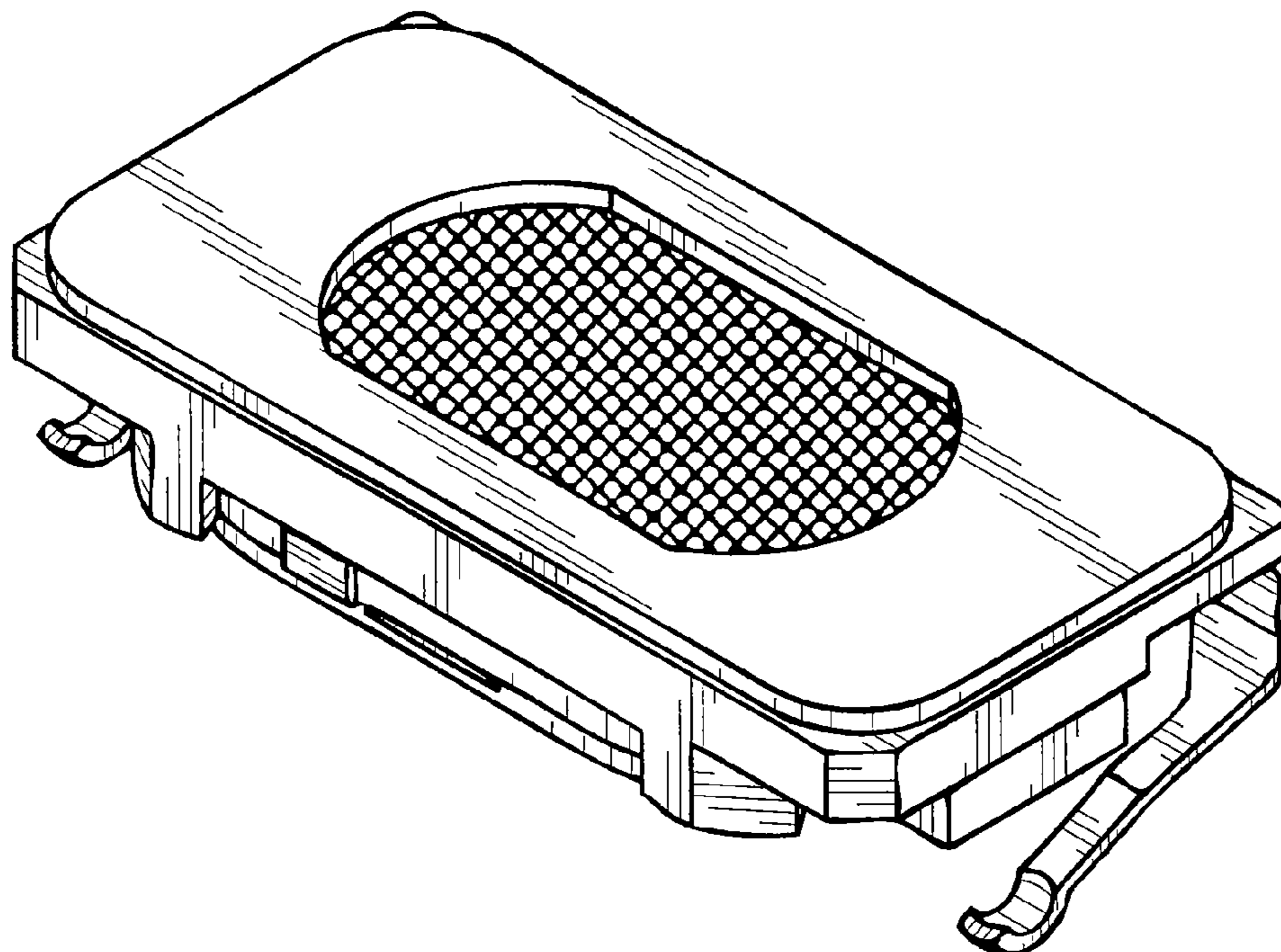

FIG.1

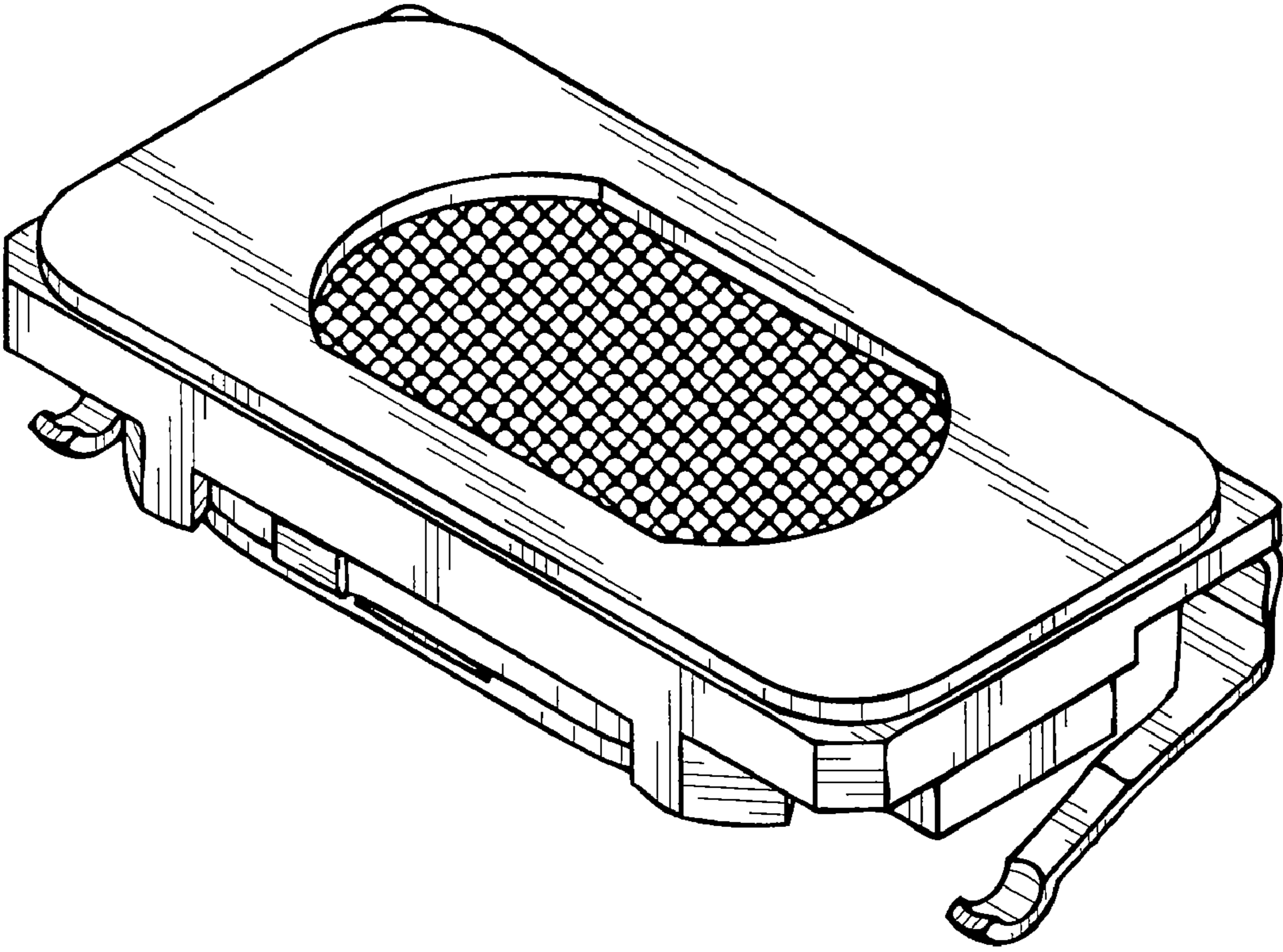

FIG.2

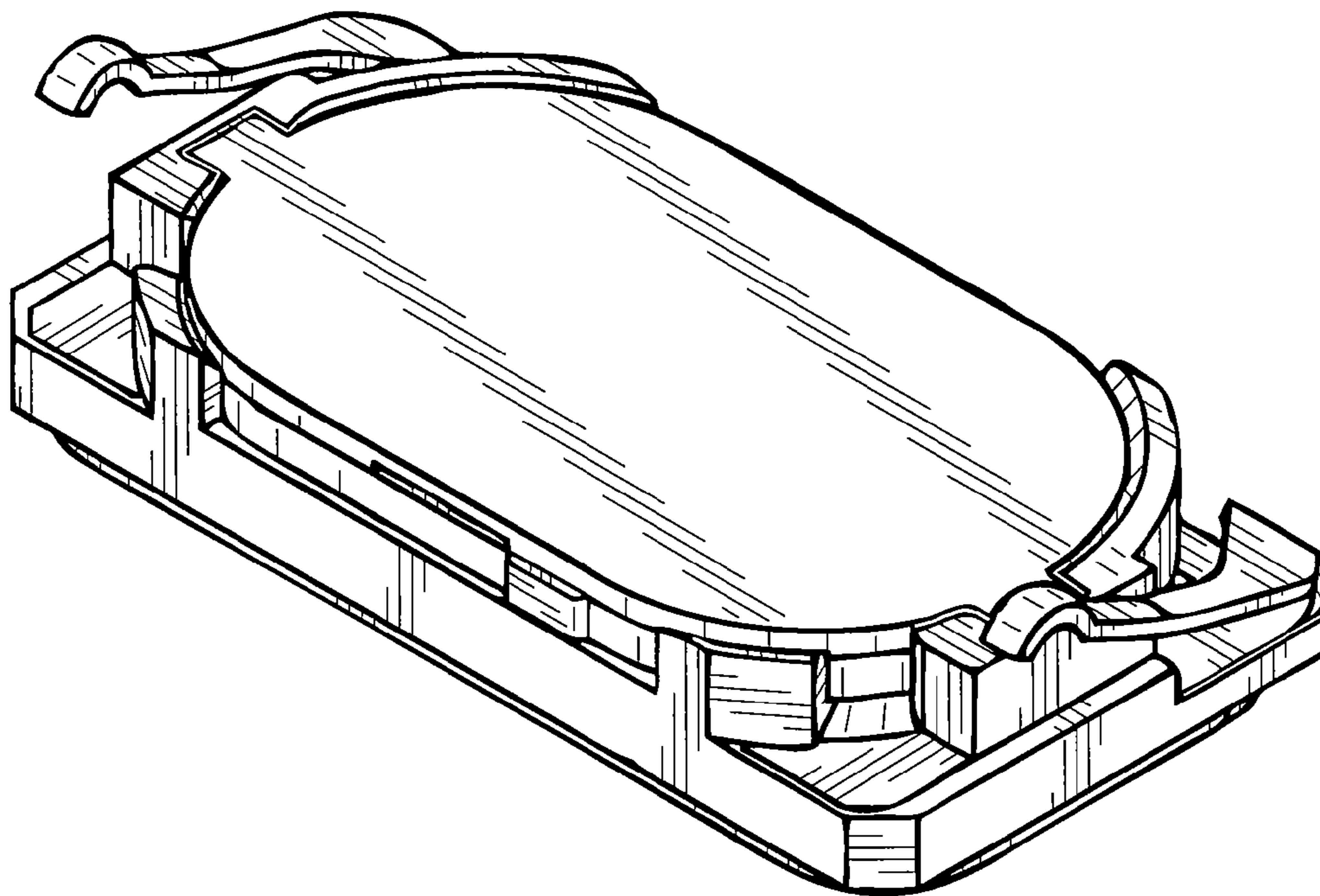

FIG.3

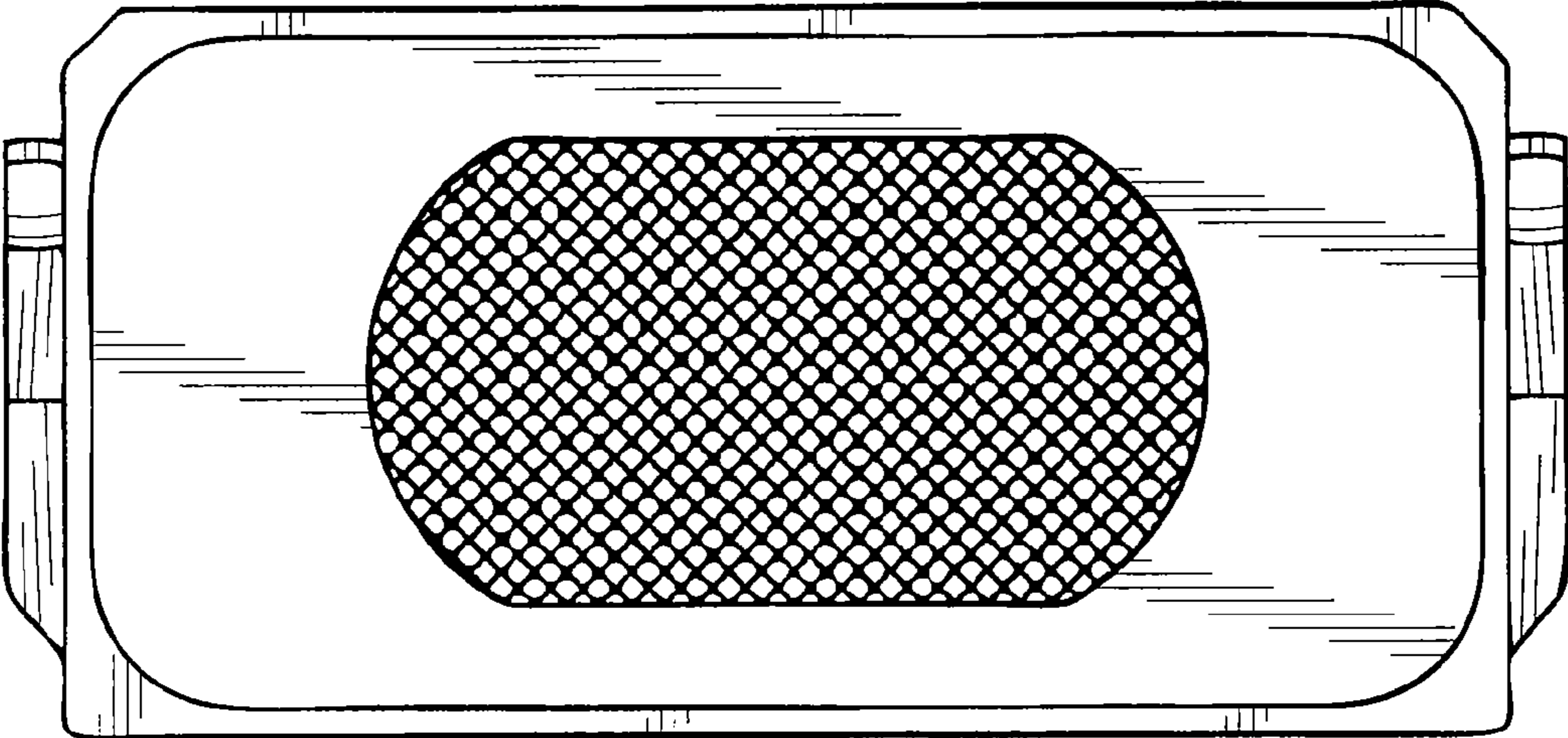

FIG.4

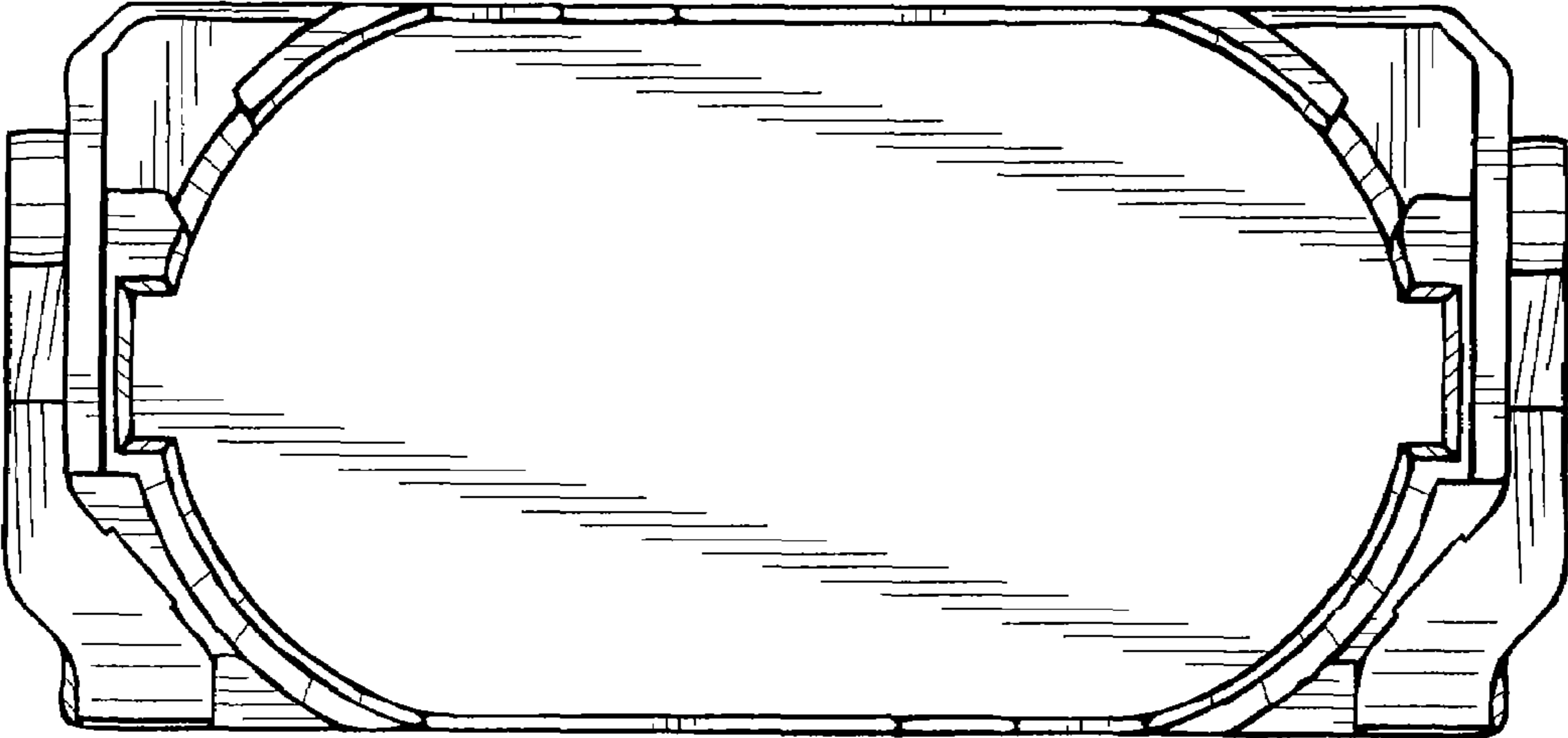

FIG.5

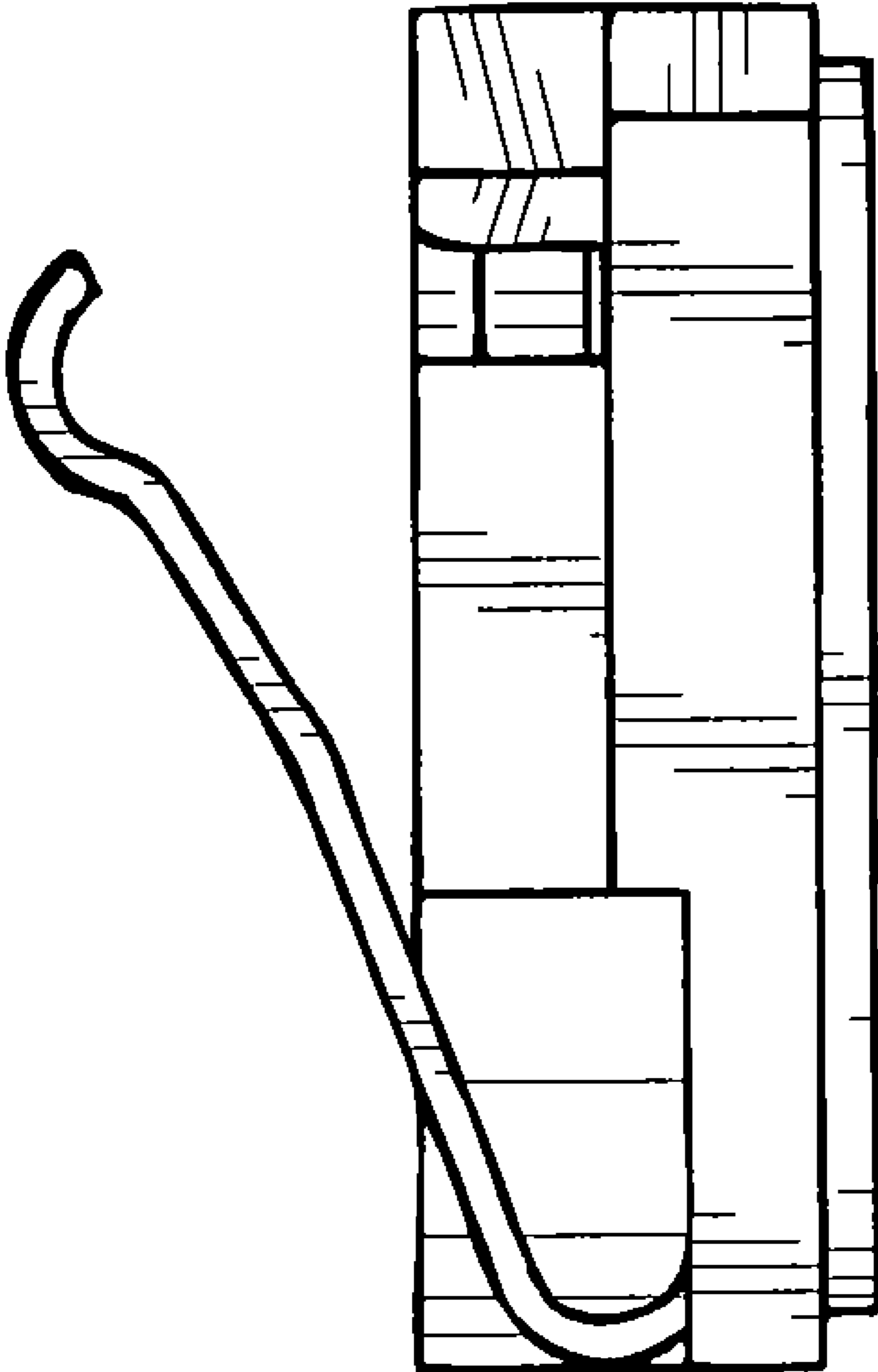

FIG.6

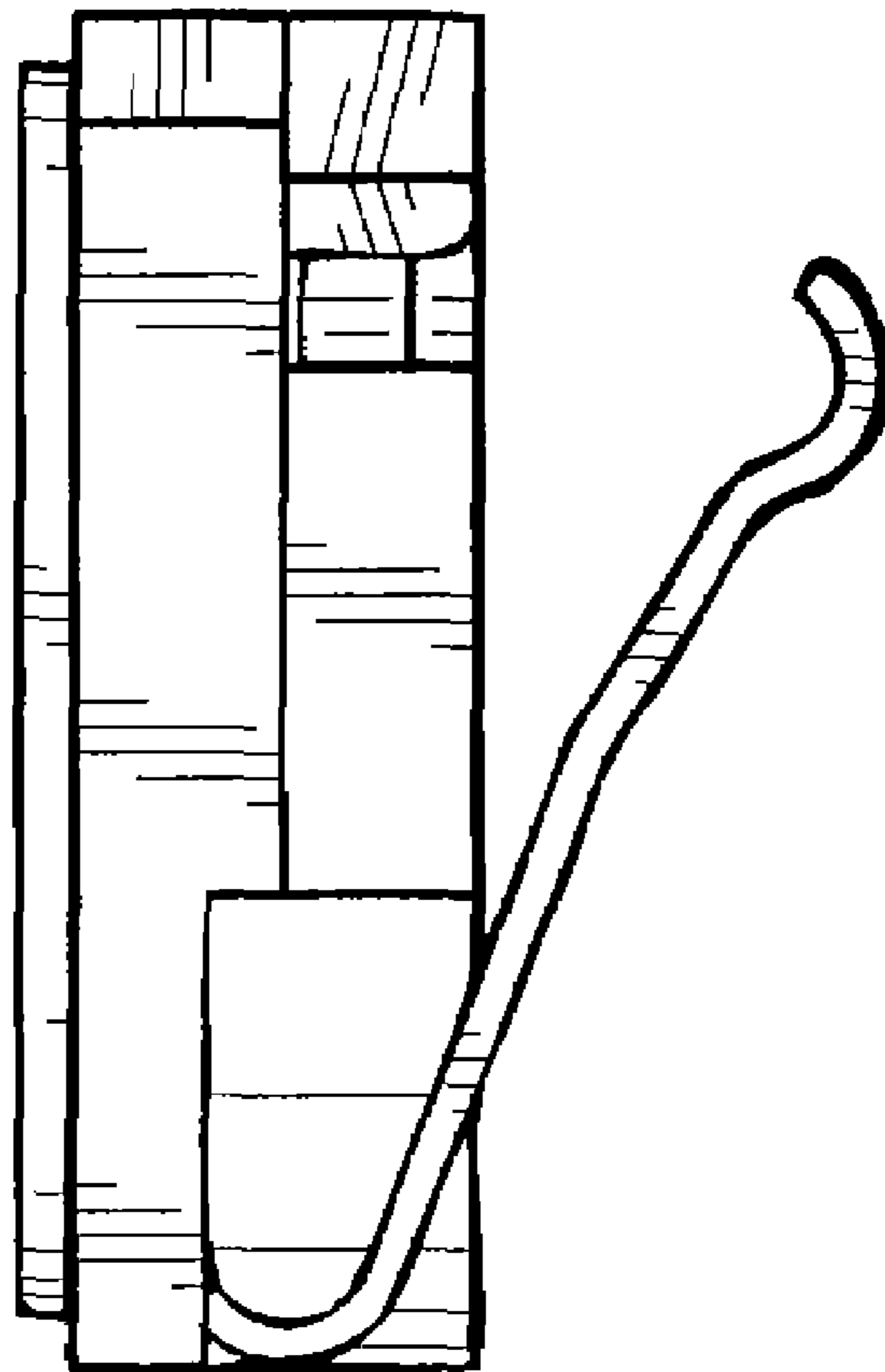

FIG.7

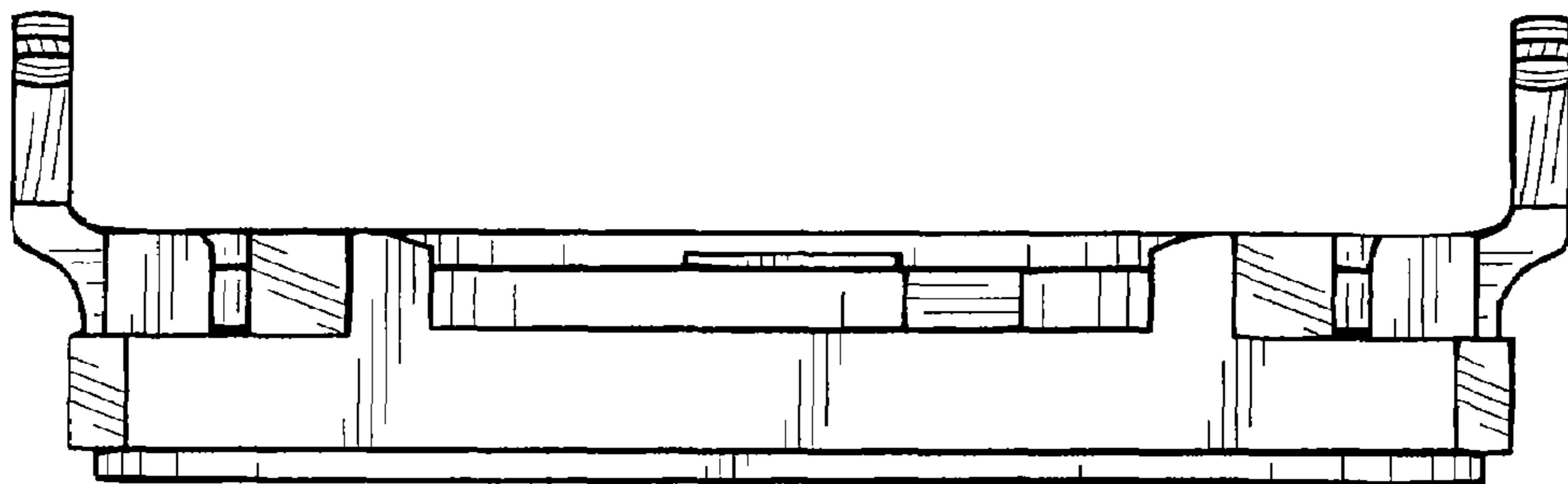



FIG.8

