



US00D577659S

(12) **United States Design Patent**
Maxwell

(10) **Patent No.:** **US D577,659 S**

(45) **Date of Patent:** **** Sep. 30, 2008**

(54) **TIRE**

D558,134 S * 12/2007 Graas et al. D12/544
D562,221 S * 2/2008 Oh D12/563

(75) Inventor: **Paul Bryan Maxwell**, Kent, OH (US)

* cited by examiner

(73) Assignee: **The Goodyear Tire & Rubber Company**, Akron, OH (US)

Primary Examiner—Stacia Cadmus

(74) *Attorney, Agent, or Firm*—Richard B. O’Planick

(**) Term: **14 Years**

(57) **CLAIM**

(21) Appl. No.: **29/296,177**

The ornamental design for a tire, as shown and described.

(22) Filed: **Oct. 16, 2007**

DESCRIPTION

(51) **LOC (8) Cl.** **12-15**

(52) **U.S. Cl.** **D12/563**

(58) **Field of Classification Search** D12/533–567,
D12/571, 579, 585, 597, 901, 512; 152/209.1,
152/209.8–209.13, 209.28, 455, 209.18,
152/209.25

FIG. 1 is a perspective view of a tire showing my new design, it being understood that the pattern repeats uniformly throughout the circumference of the tread;

FIG. 2 is a front elevational view thereof;

FIG. 3 is a right side elevational view thereof; the other side being a mirror image thereof;

See application file for complete search history.

FIG. 4 is an enlarged fragmentary front elevational view thereof;

(56) **References Cited**

U.S. PATENT DOCUMENTS

FIG. 5 is a perspective view of a second embodiment of a tire showing my new design, it being understood that the pattern repeats uniformly throughout the circumference of the tread and that the opposite side perspective view is a mirror image thereof; and,

FIG. 6 is a front elevational view of a second embodiment, it being understood that an enlarged fragmentary view thereof would be substantially identical to that shown in FIG. 4, with the exception of the inclusion of the sidewall in solid lines.

D323,802 S	2/1992	Jackson et al.	D12/151
D444,108 S	6/2001	Maxwell	D12/147
D459,292 S *	6/2002	Hoover et al.	D12/554
D495,990 S *	9/2004	Graas	D12/563
D496,324 S	9/2004	Graas et al.	D12/541
D504,107 S *	4/2005	Matsumoto et al.	D12/563
D505,383 S *	5/2005	Ratliff et al.	D12/551
D508,017 S *	8/2005	Heinen et al.	D12/555
D516,011 S	2/2006	Shondel et al.	D12/566
D532,362 S *	11/2006	Noguchi et al.	D12/563
D536,661 S	2/2007	Maxwell	D12/579
D542,732 S *	5/2007	Reim	D12/565
D547,260 S *	7/2007	Takeuchi	D12/563
D548,673 S *	8/2007	Graas et al.	D12/544
D549,642 S *	8/2007	Maxwell	D12/555
D556,121 S *	11/2007	Shondel et al.	D12/563

In the drawings the broken lines defining the sidewall, inner bead and the peripheral boundary between the tire tread and the sidewall in FIGS. 1 through 4 are for illustrative purposes only and form no part of the claimed design.

1 Claim, 6 Drawing Sheets

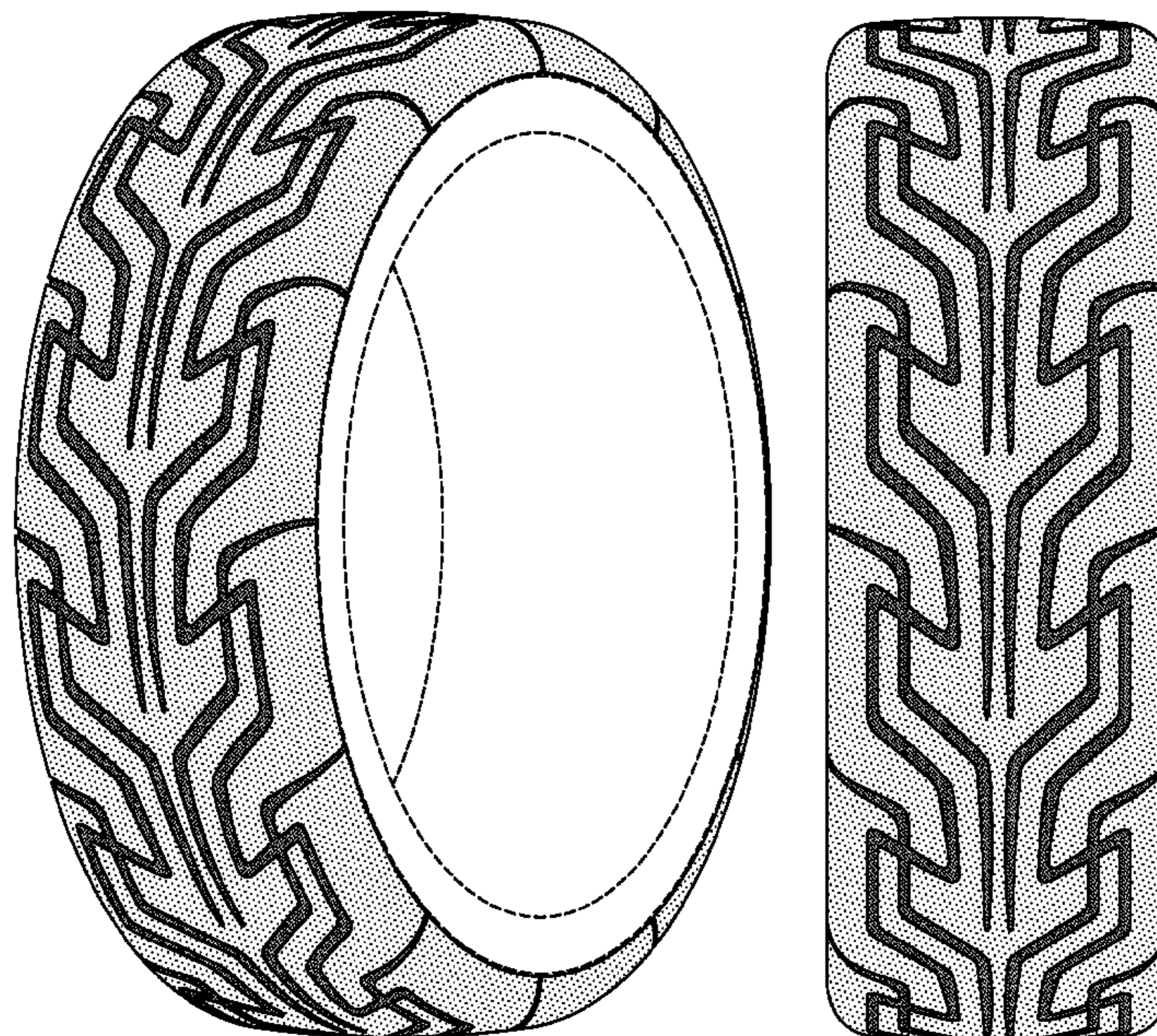

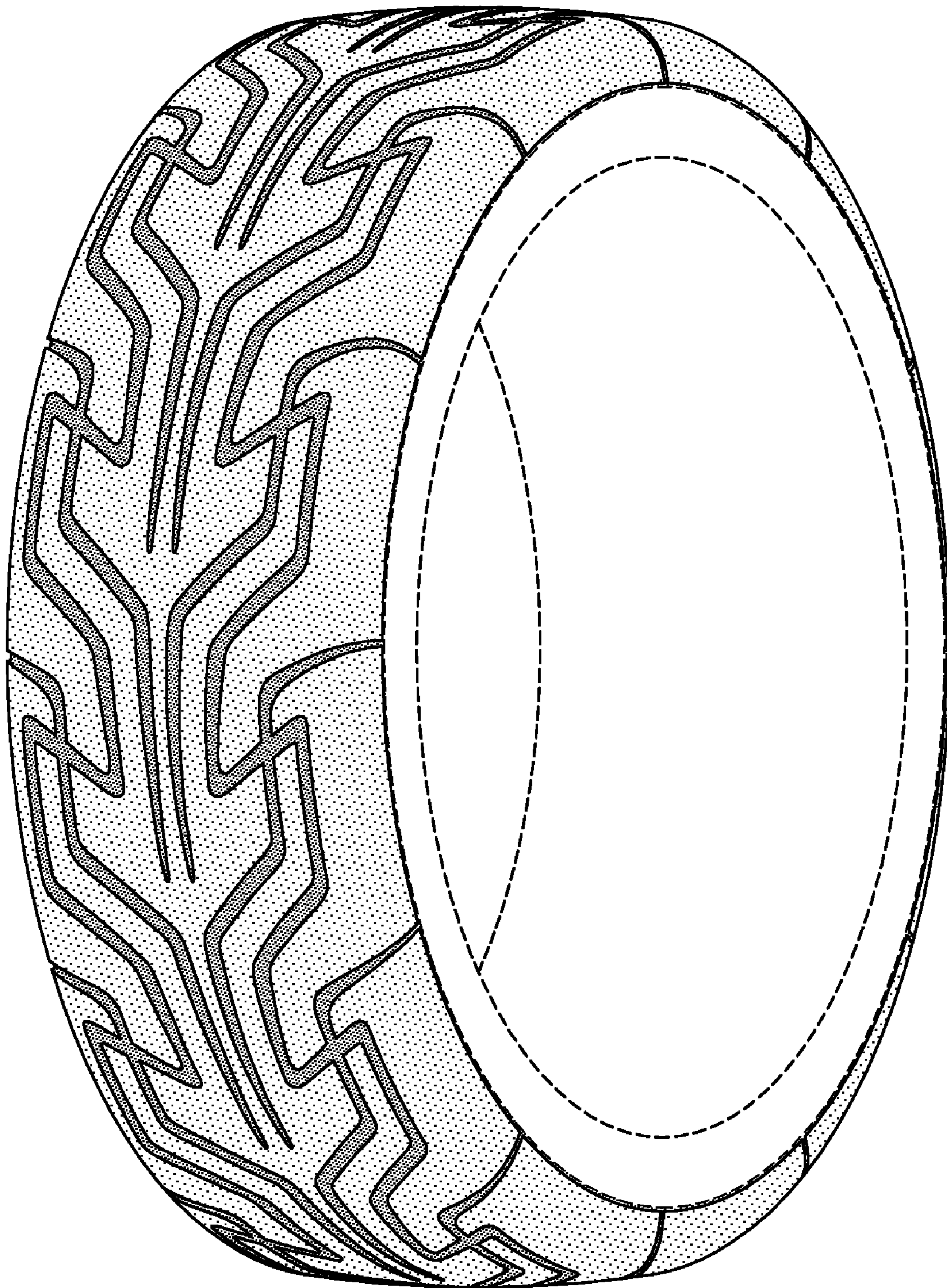

FIG-1

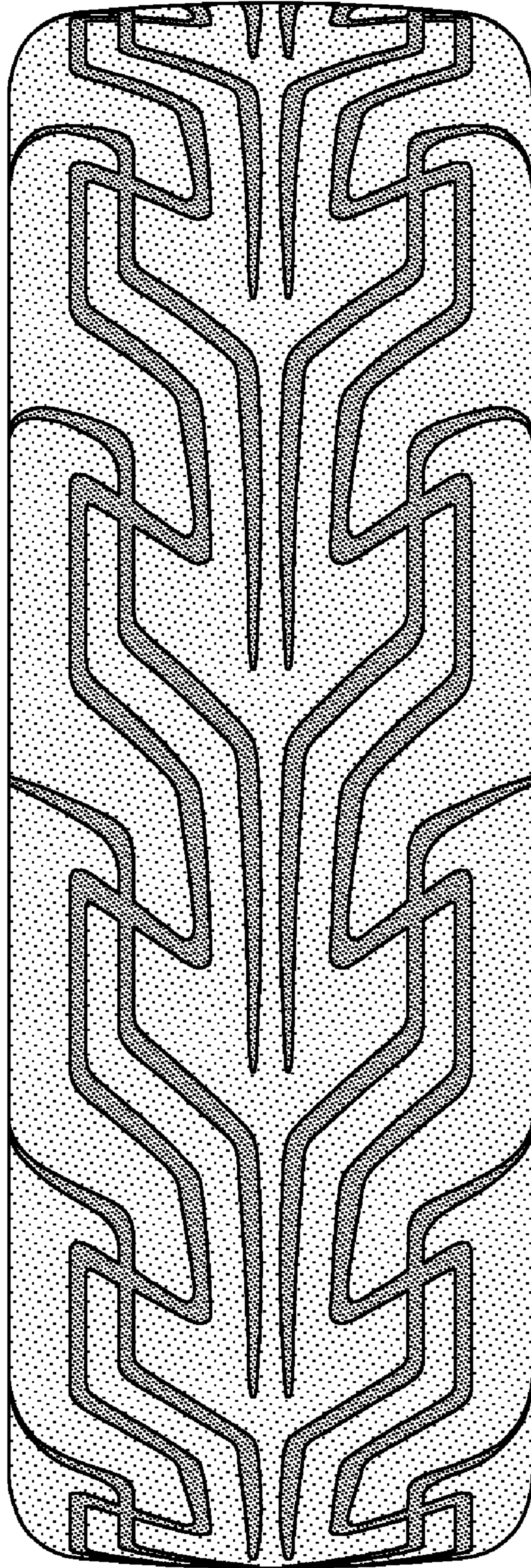

FIG-2

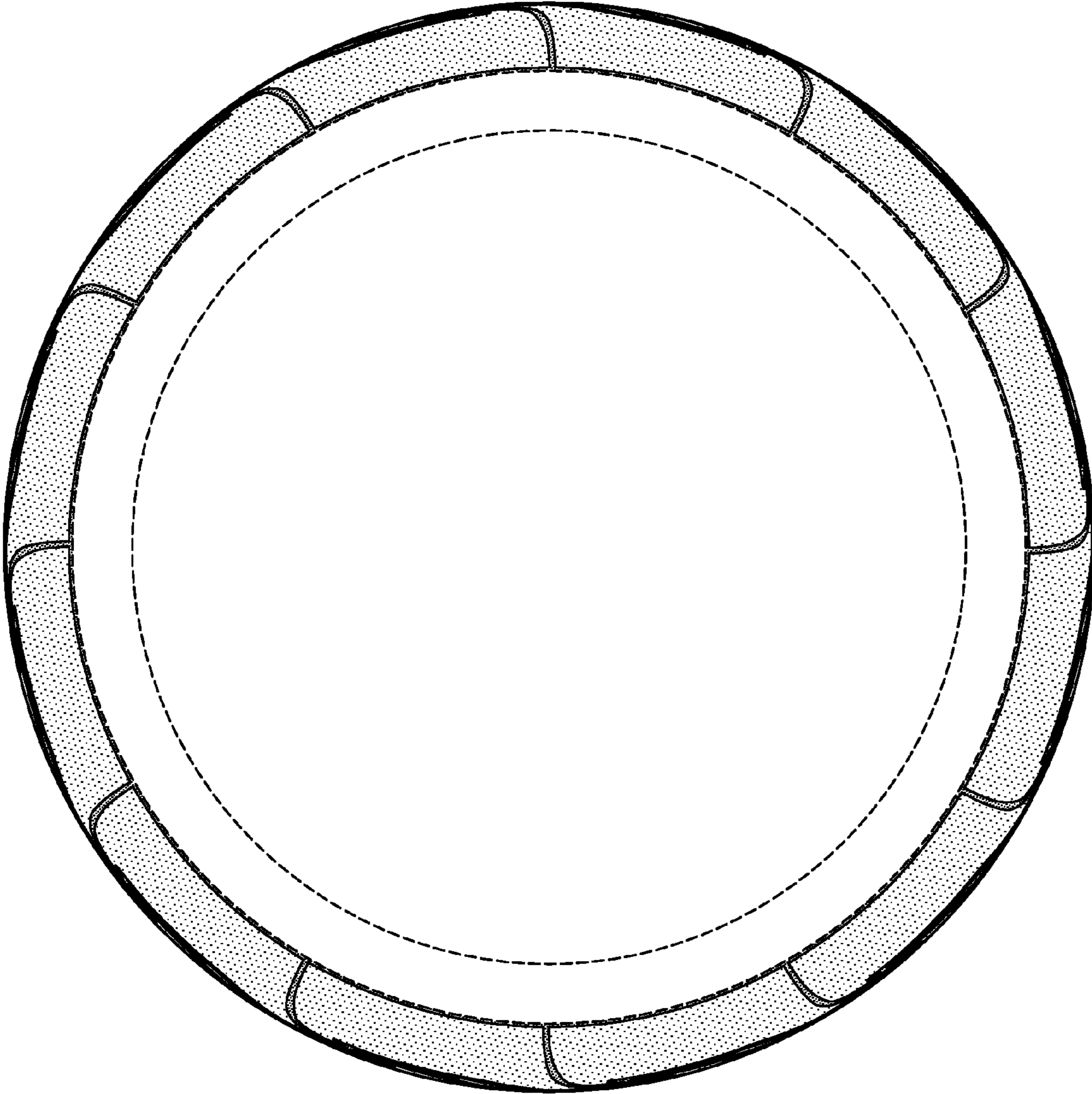

FIG-3

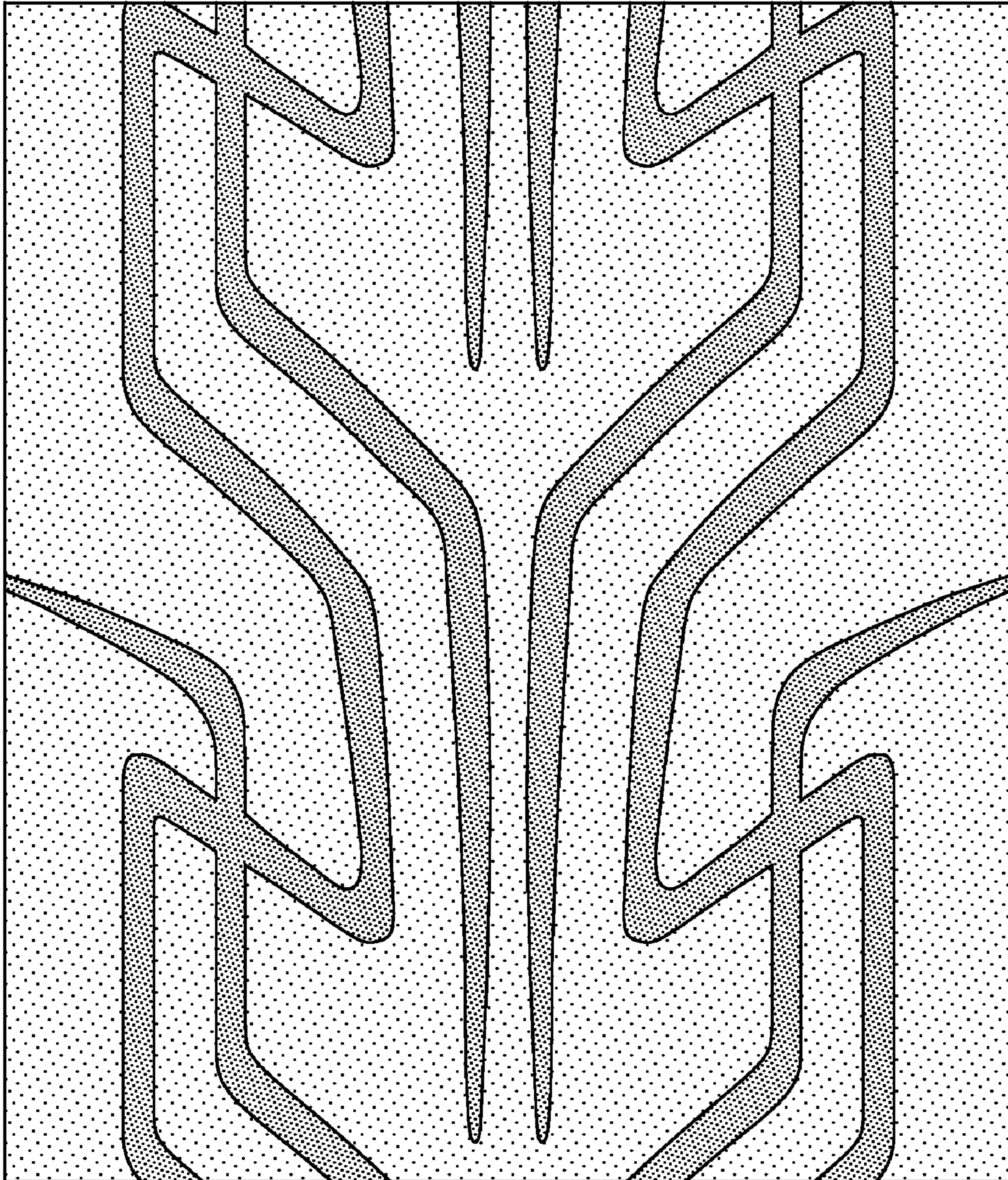

FIG-4

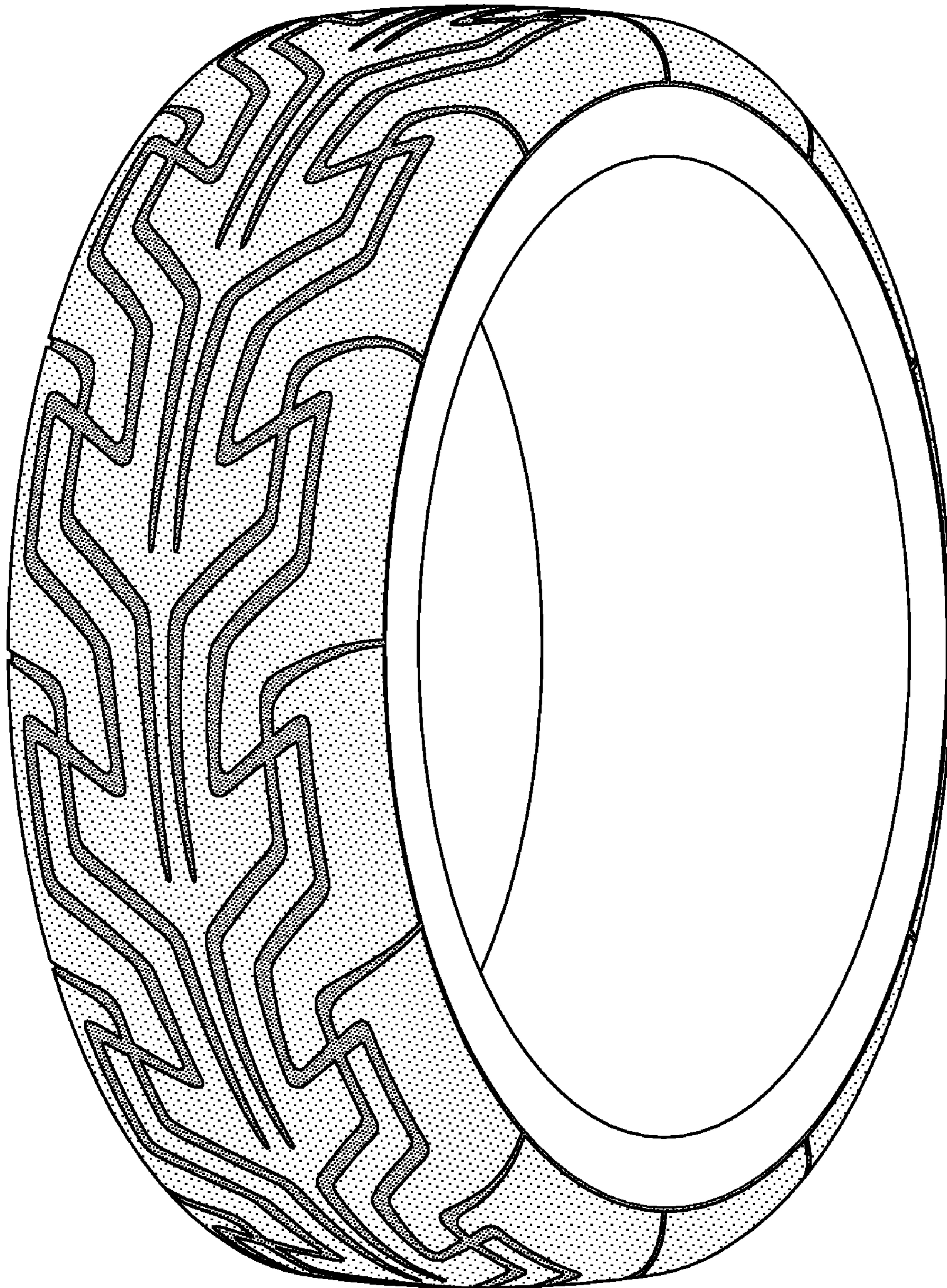

FIG-5

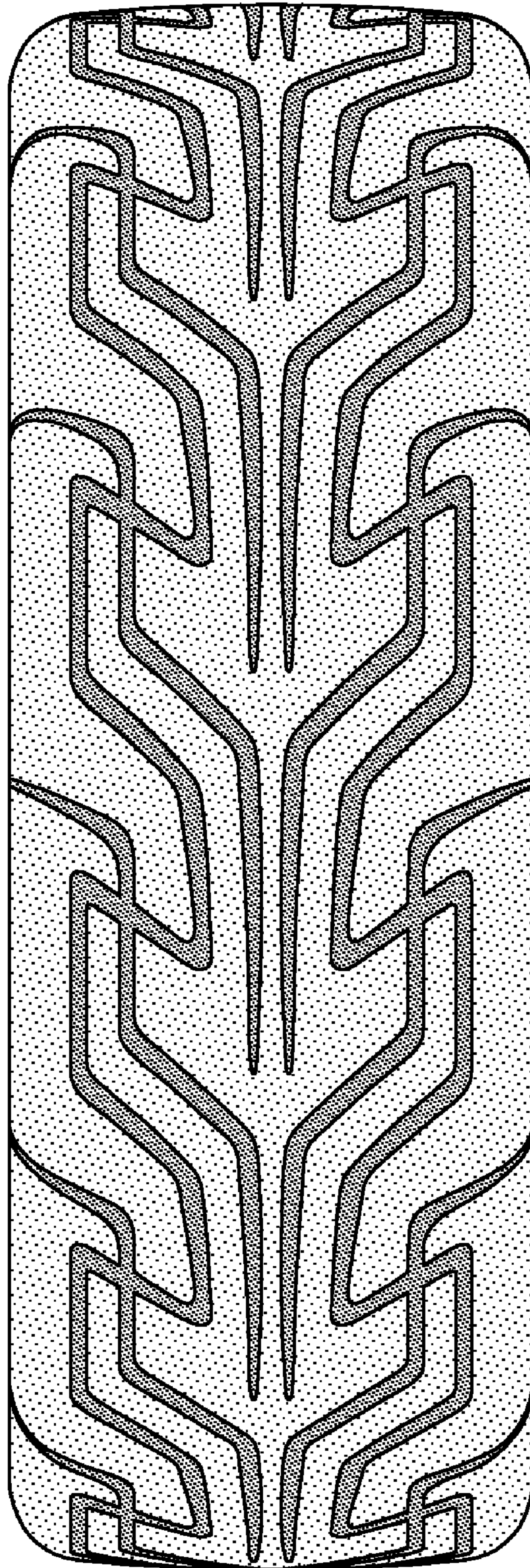

FIG-6