



US00D577657S

(12) **United States Design Patent**
Maus et al.

(10) **Patent No.:** **US D577,657 S**

(45) **Date of Patent:** **** Sep. 30, 2008**

(54) **TIRE**

D549,157 S * 8/2007 Maus et al. D12/544
D549,163 S * 8/2007 Maus et al. D12/579

(75) Inventors: **Peter Johann Cornelius Maus**,
Büllingen (BE); **Alexandre Andre**
Scharis, Trois-ponts (BE); **Rainer Alois**
Klenner, Wittlich (DE)

* cited by examiner

Primary Examiner—Stacia Cadmus

(74) *Attorney, Agent, or Firm*—Richard B. O’Planick

(73) Assignee: **The Goodyear Tire & Rubber**
Company, Akron, OH (US)

(57) **CLAIM**

The ornamental design for a tire, as shown and described.

(**) Term: **14 Years**

DESCRIPTION

(21) Appl. No.: **29/304,523**

FIG. 1 is a perspective view of a tire showing our new design,
it being understood that the pattern repeats uniformly
throughout the circumference of the tread;

(22) Filed: **Mar. 4, 2008**

FIG. 2 is a front elevational view thereof;

(51) **LOC (8) Cl.** **12-15**

(52) **U.S. Cl.** **D12/544**

FIG. 3 is a right side elevational view thereof; the other side
being a mirror image thereof;

(58) **Field of Classification Search** D12/512,
D12/544, 551–559, 563–565, 579; 152/209.1,
152/209.8–209.15, 209.25, 209.28

FIG. 4 is an enlarged fragmentary front elevational view
thereof;

See application file for complete search history.

FIG. 5 is a perspective view of a second embodiment of a tire
showing our new design, it being understood that the pattern
repeats uniformly throughout the circumference of the tread
and that the opposite side perspective view is a mirror image
thereof; and,

(56) **References Cited**

U.S. PATENT DOCUMENTS

D273,777 S *	5/1984	Igarashi et al.	D12/579
D302,411 S *	7/1989	Goergen et al.	D12/559
D302,412 S *	7/1989	Goergen et al.	D12/559
D383,102 S	9/1997	Harris et al.	D12/147
D385,519 S	10/1997	de Briey-Terlinden et al. ..	D12/ 147
D388,033 S	12/1997	Scheuren et al.	D12/146
D419,119 S	1/2000	Beauguitte et al.	D12/147
D471,151 S *	3/2003	Otsuji	D12/544
D484,088 S *	12/2003	Kindig	D12/544
D492,643 S	7/2004	Robert	D12/579
D517,977 S	3/2006	Robert	D12/579

FIG. 6 is a front elevational view of a second embodiment, it
being understood that an enlarged fragmentary view thereof
would be substantially identical to that shown in FIG. 4, with
the exception of the inclusion of the sidewall in solid lines.

In the drawings the broken lines defining the sidewall, inner
bead and the peripheral boundary between the tire tread and
the sidewall in FIGS. 1 through 4 are for illustrative purposes
only and form no part of the claimed design.

1 Claim, 6 Drawing Sheets

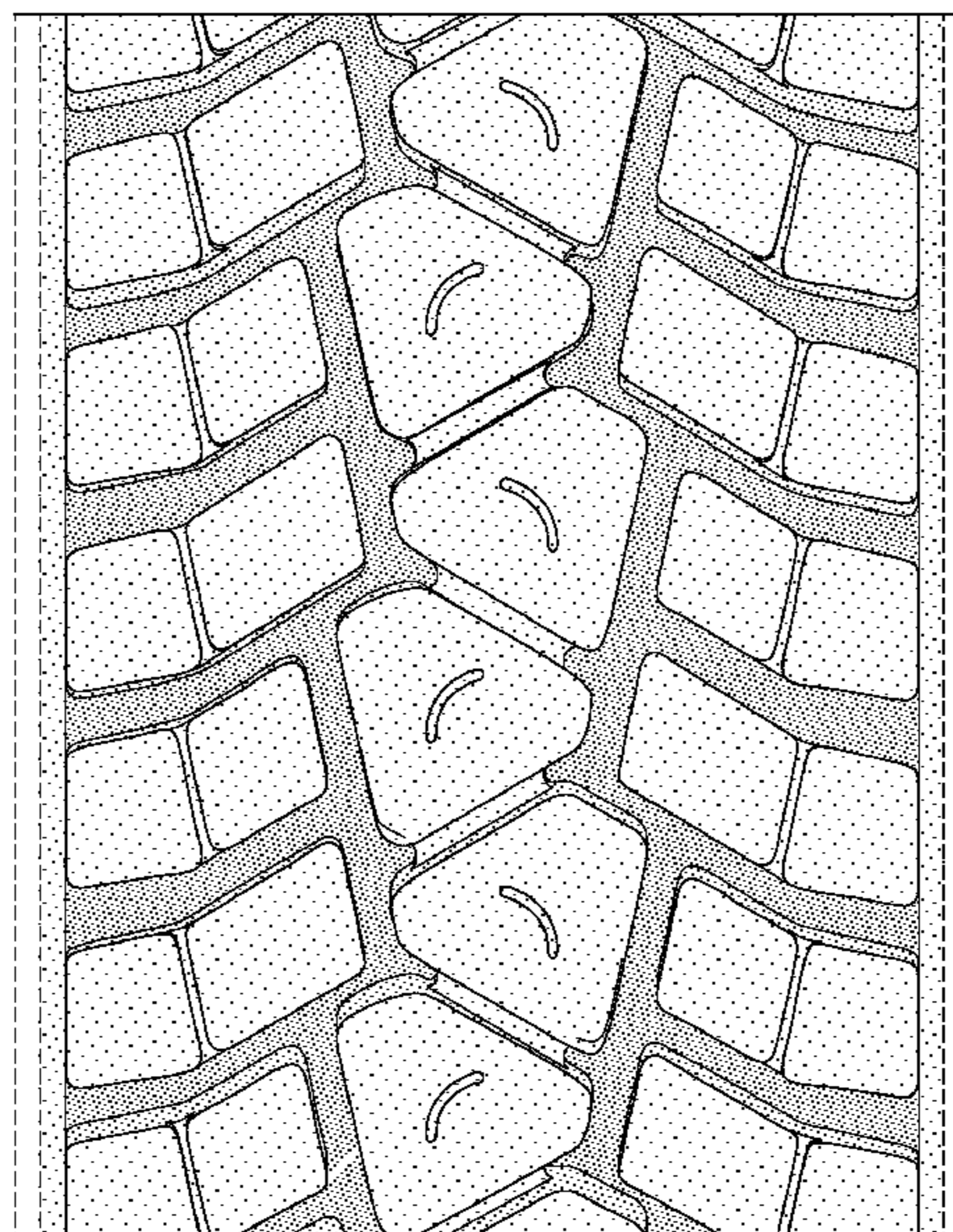
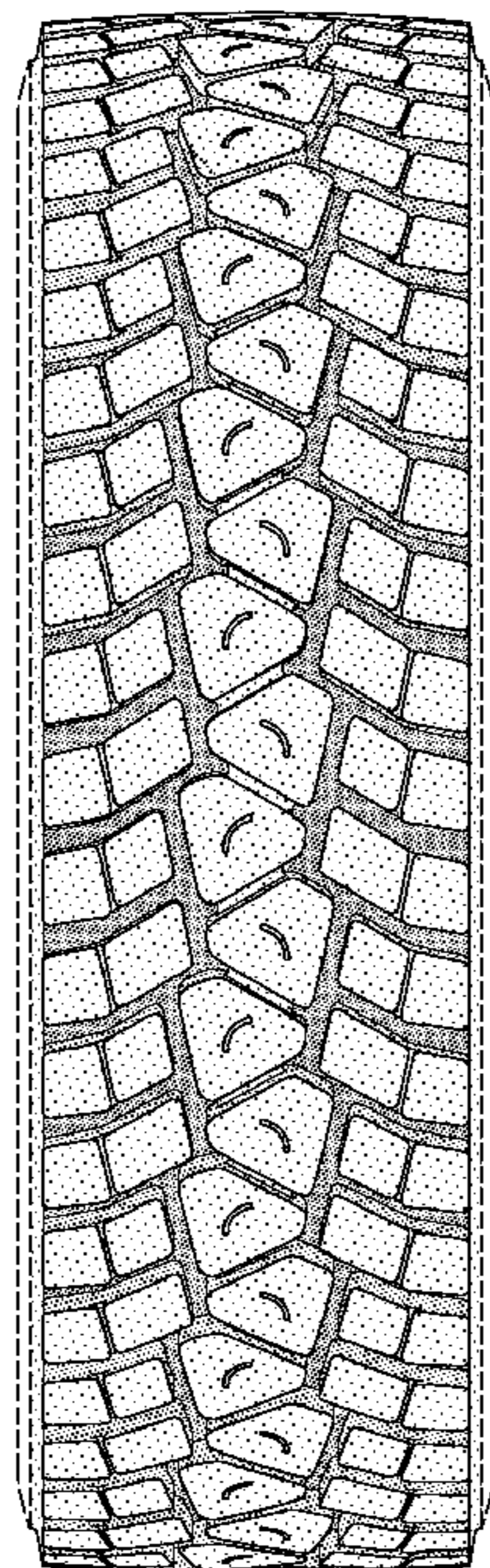

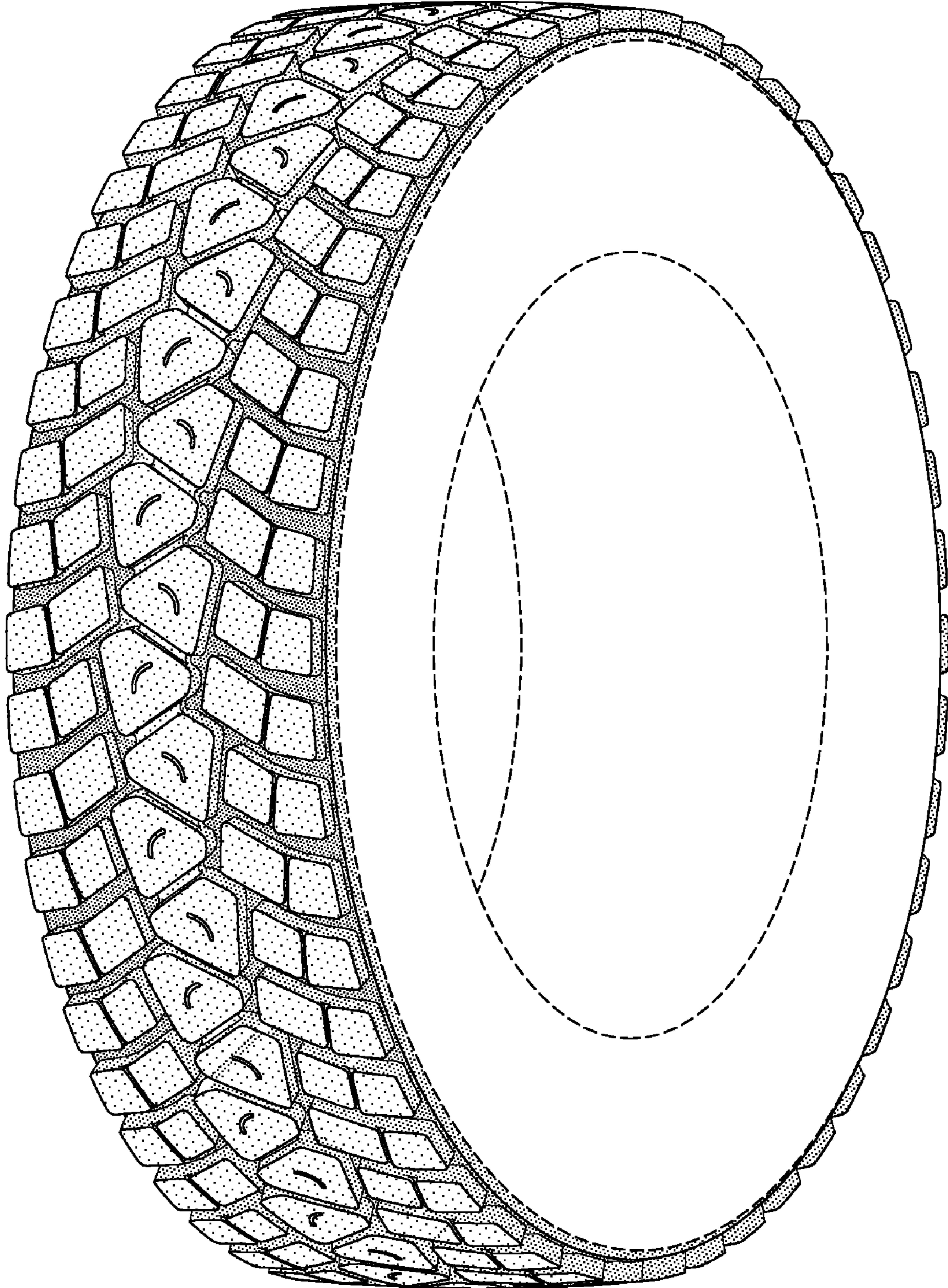

FIG-1

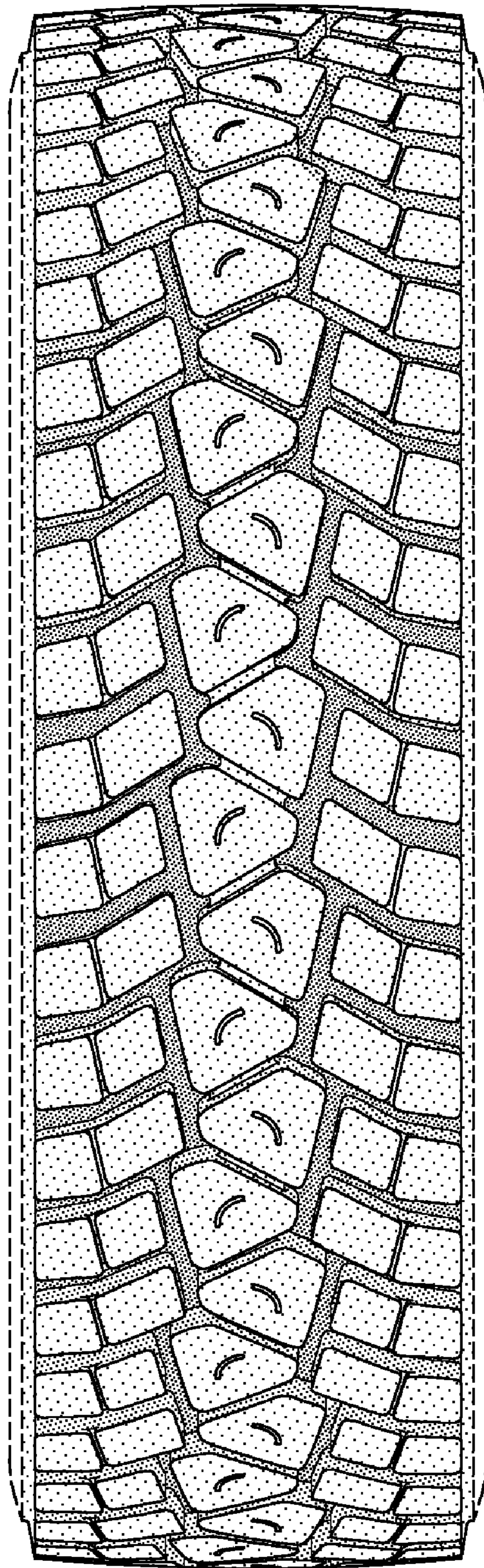

FIG-2

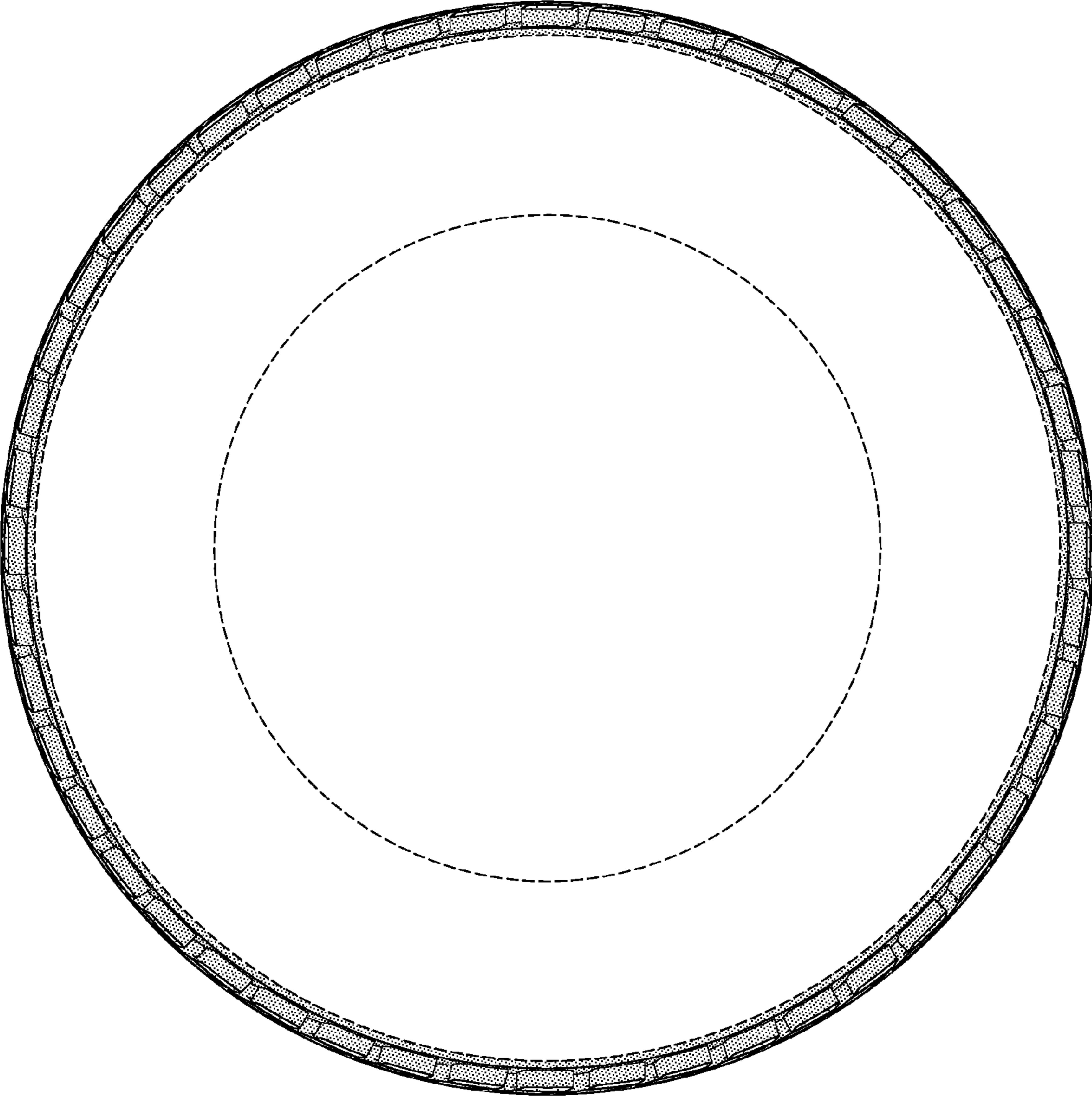

FIG-3

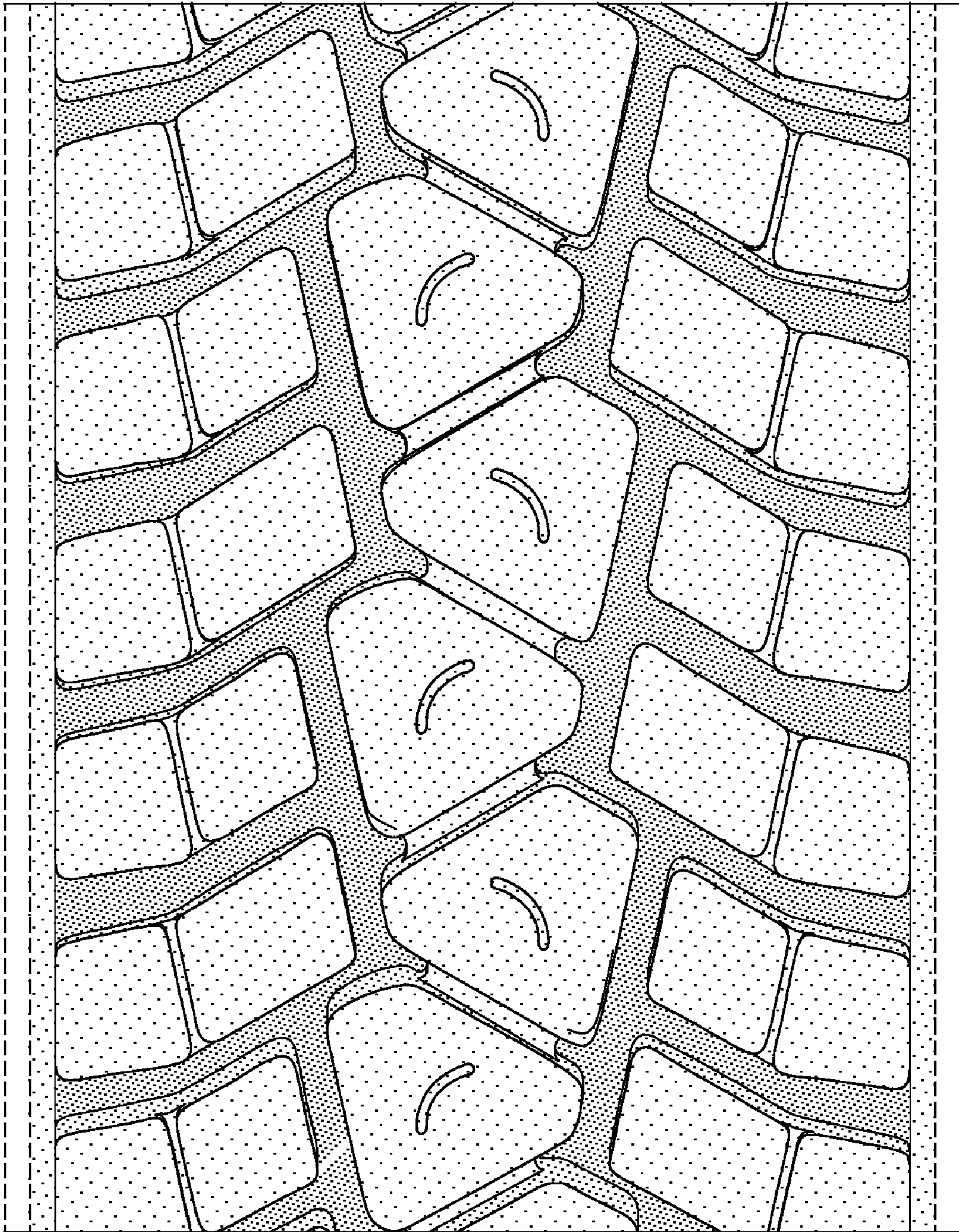

FIG-4

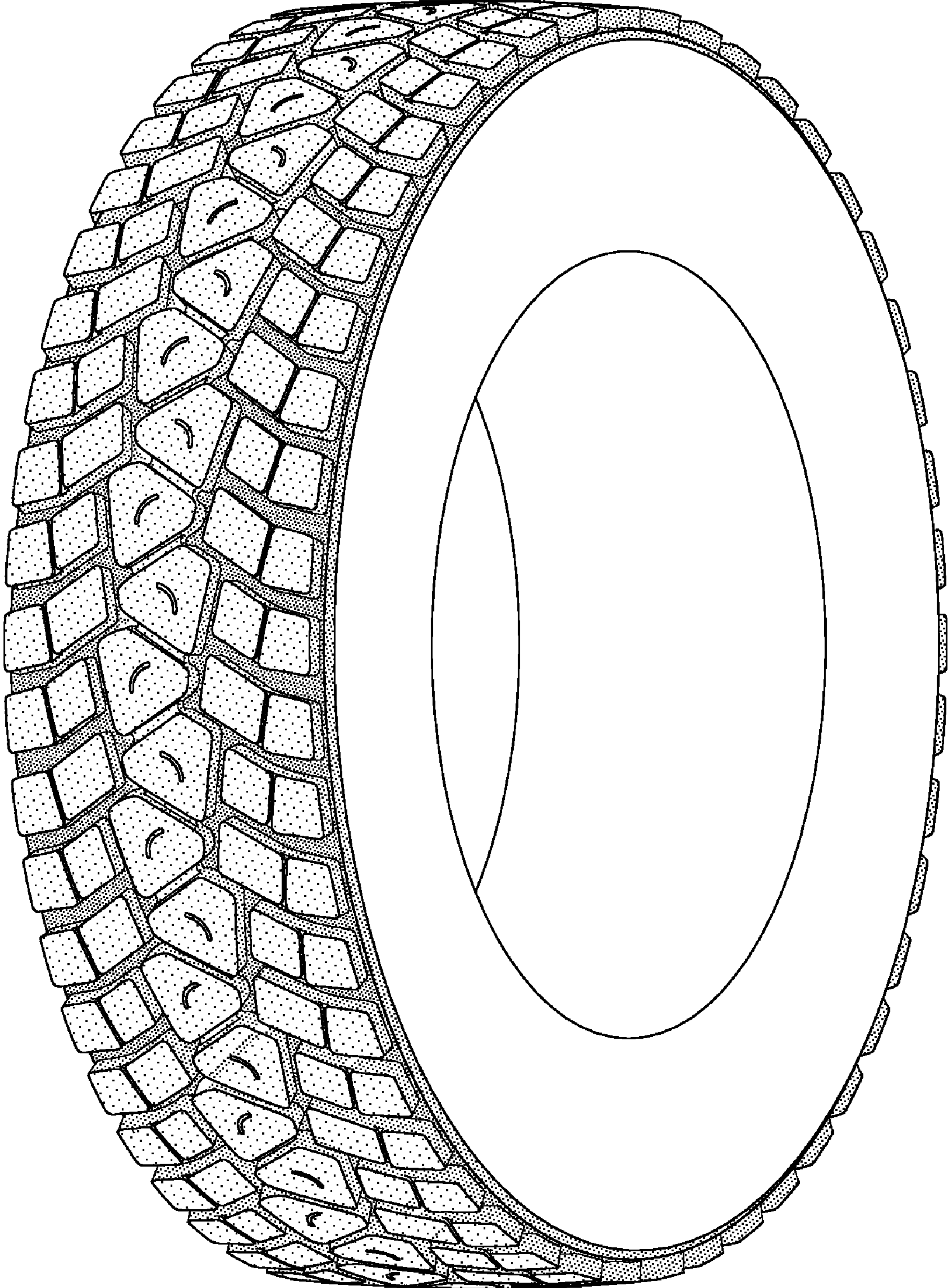

FIG-5

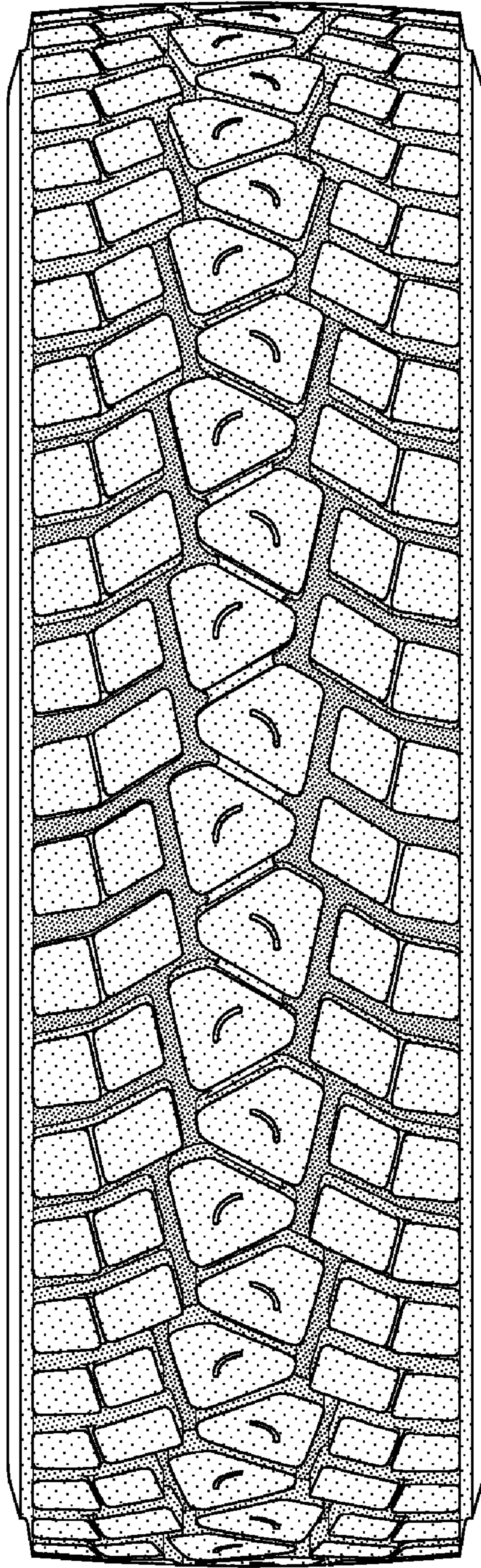

FIG-6