



US00D577464S

(12) **United States Design Patent**
Ragonetti et al.

(10) **Patent No.:** **US D577,464 S**

(45) **Date of Patent:** **** Sep. 23, 2008**

(54) **AQUARIUM ORNAMENT**

D467,731 S * 12/2002 Pratt D3/294
D473,607 S * 4/2003 Owens D21/801

(75) Inventors: **Peter Ragonetti**, Brooklyn, NY (US);
Ryan Rutherford, Rutherford, NJ (US);
Jonathan Willinger, Tenafly, NJ (US)

* cited by examiner

(73) Assignee: **JW Pet Company, Inc.**, Teterboro, NJ (US)

Primary Examiner—Robert M. Spear
Assistant Examiner—Ania K Dworzecka
(74) *Attorney, Agent, or Firm*—Katten Muchin Rosenman LLP

(**) Term: **14 Years**

(21) Appl. No.: **29/303,510**

(57) **CLAIM**

(22) Filed: **Feb. 11, 2008**

The ornamental design for an aquarium ornament, as shown and described.

Related U.S. Application Data

DESCRIPTION

(62) Division of application No. 29/291,490, filed on Aug. 31, 2007, now Pat. No. Des. 566,905, and a division of application No. 29/262,828, filed on Jul. 12, 2006, now Pat. No. Des. 554,809.

FIG. 1 is a perspective view of the an aquarium ornament, the inventive ornament being in a closed position,

(51) **LOC (8) Cl.** **30-02**

(52) **U.S. Cl.** **D30/106**

(58) **Field of Classification Search** D30/101,
D30/102, 103, 104, 105, 106, 160, 199; D99/28,
D99/30, 43, 99, 37; D3/272; 119/256, 262
See application file for complete search history.

FIG. 2 is a front view of the aquarium ornament of FIG. 1,
FIG. 3 is a rear view of the aquarium ornament of FIG. 1,
FIG. 4 is a left-side view of the aquarium ornament of FIG. 1,
FIG. 5 is a right-side view of the aquarium ornament of FIG. 1,

(56) **References Cited**

U.S. PATENT DOCUMENTS

D173,200 S * 10/1954 Goodhue D3/270
D178,651 S * 9/1956 Dreyfus D99/43
D334,662 S * 4/1993 van Berne D3/272
5,810,364 A * 9/1998 Canion 273/459

FIG. 6 is a top view of the aquarium ornament of FIG. 1,
FIG. 7 is a bottom view of the aquarium ornament of FIG. 1;
and,
FIG. 8 is a perspective view of the present invention in an open position.

The part of each figure in broken lines forms no part of the claimed design.

1 Claim, 8 Drawing Sheets

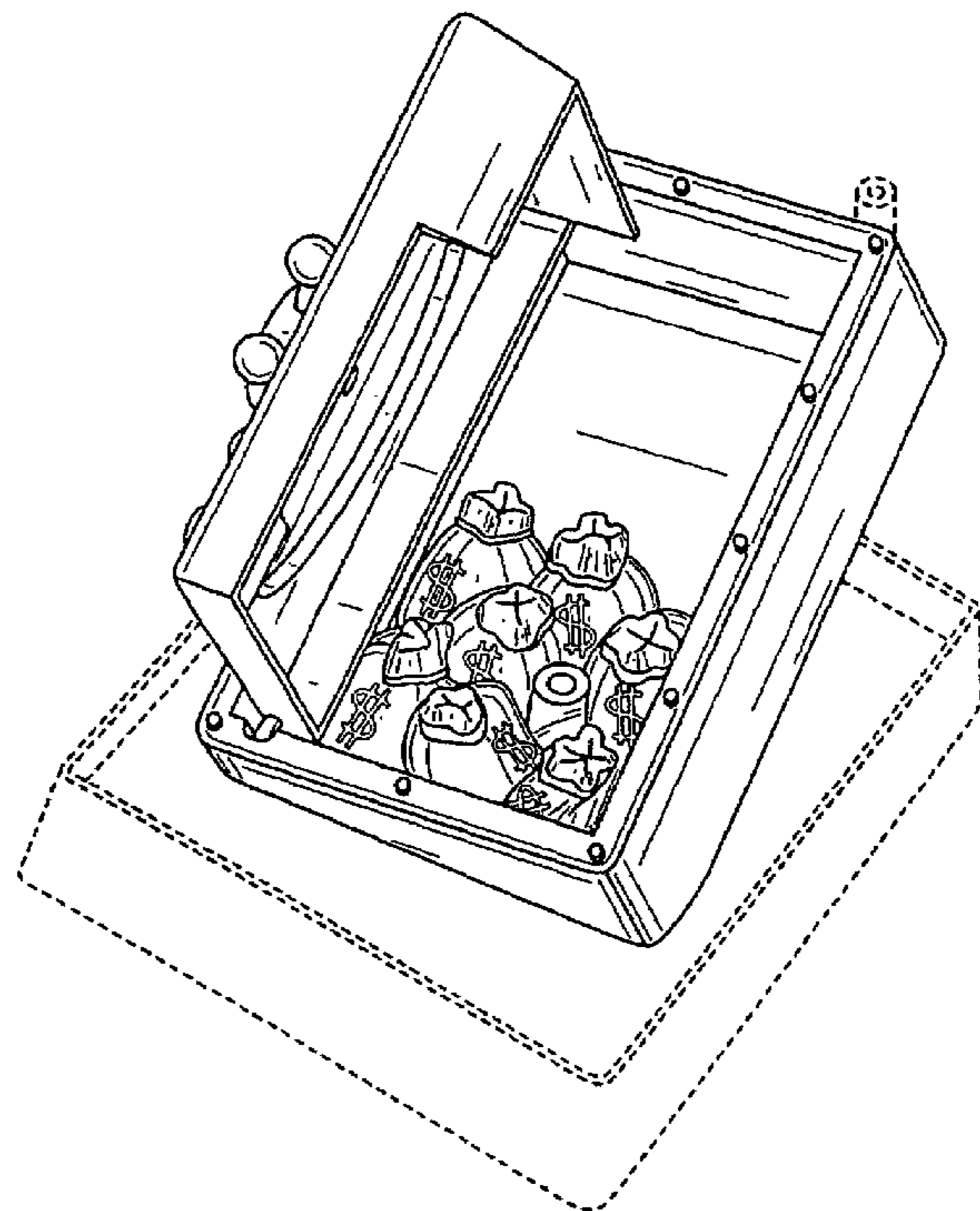
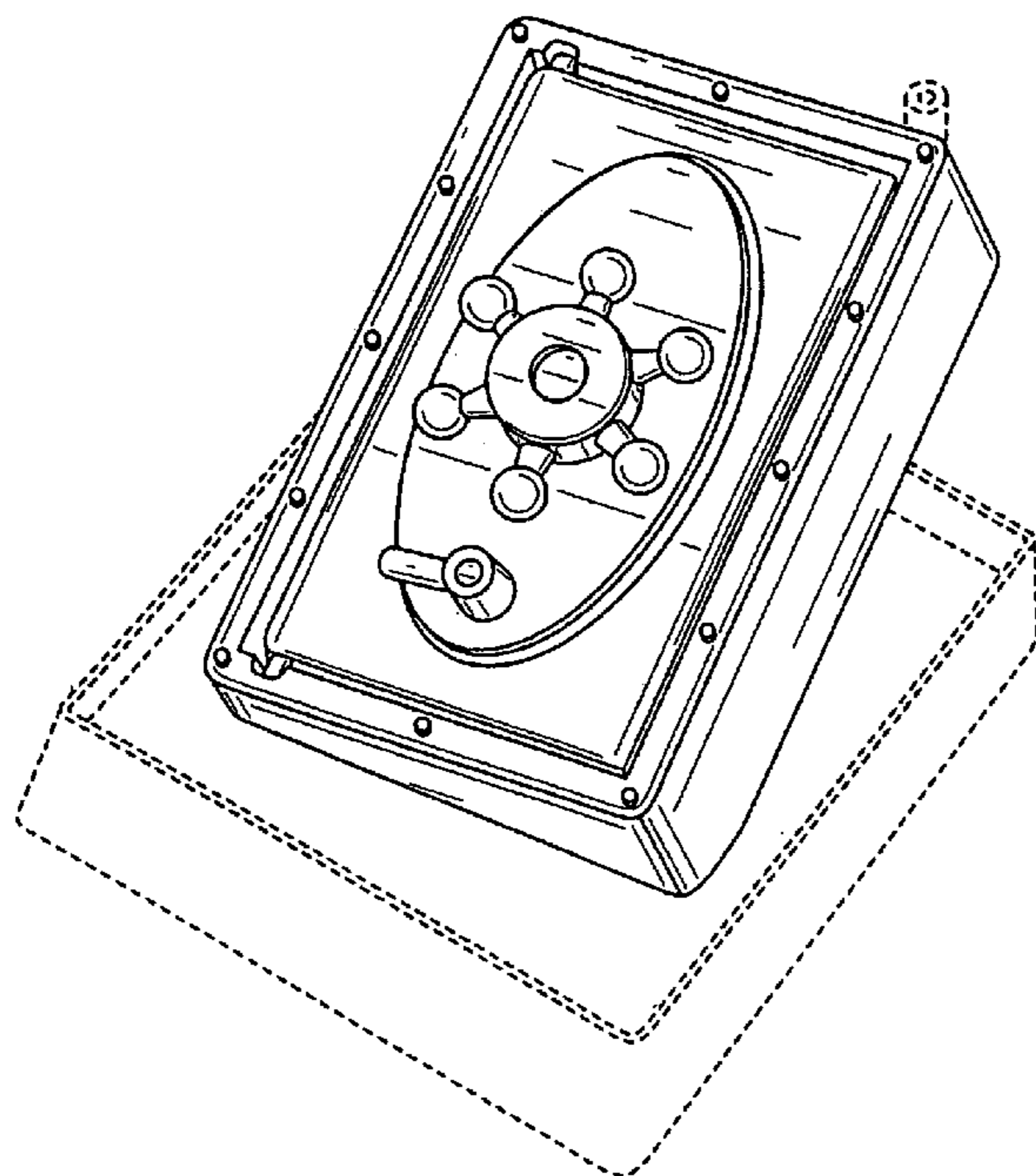

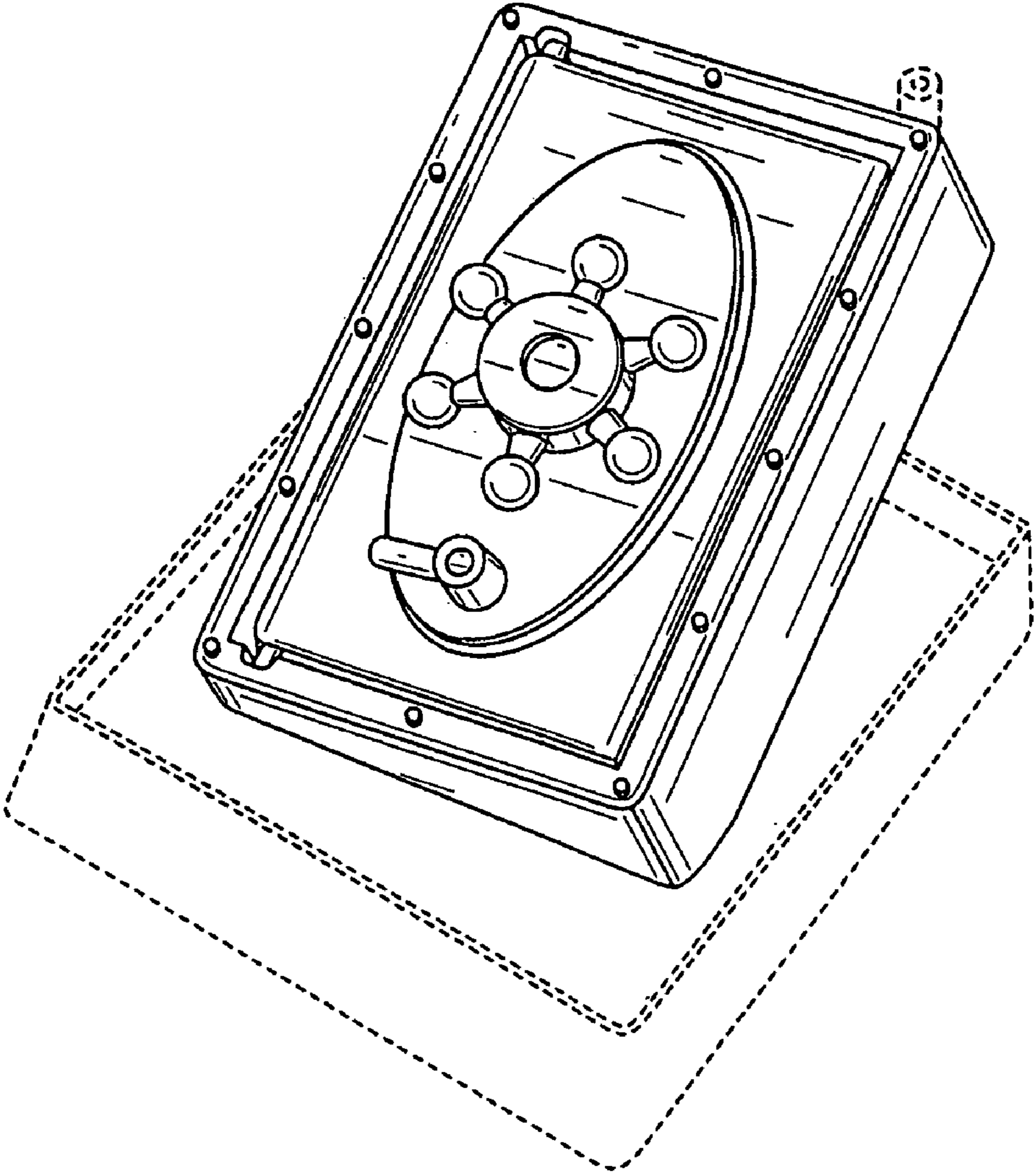

FIG. 1

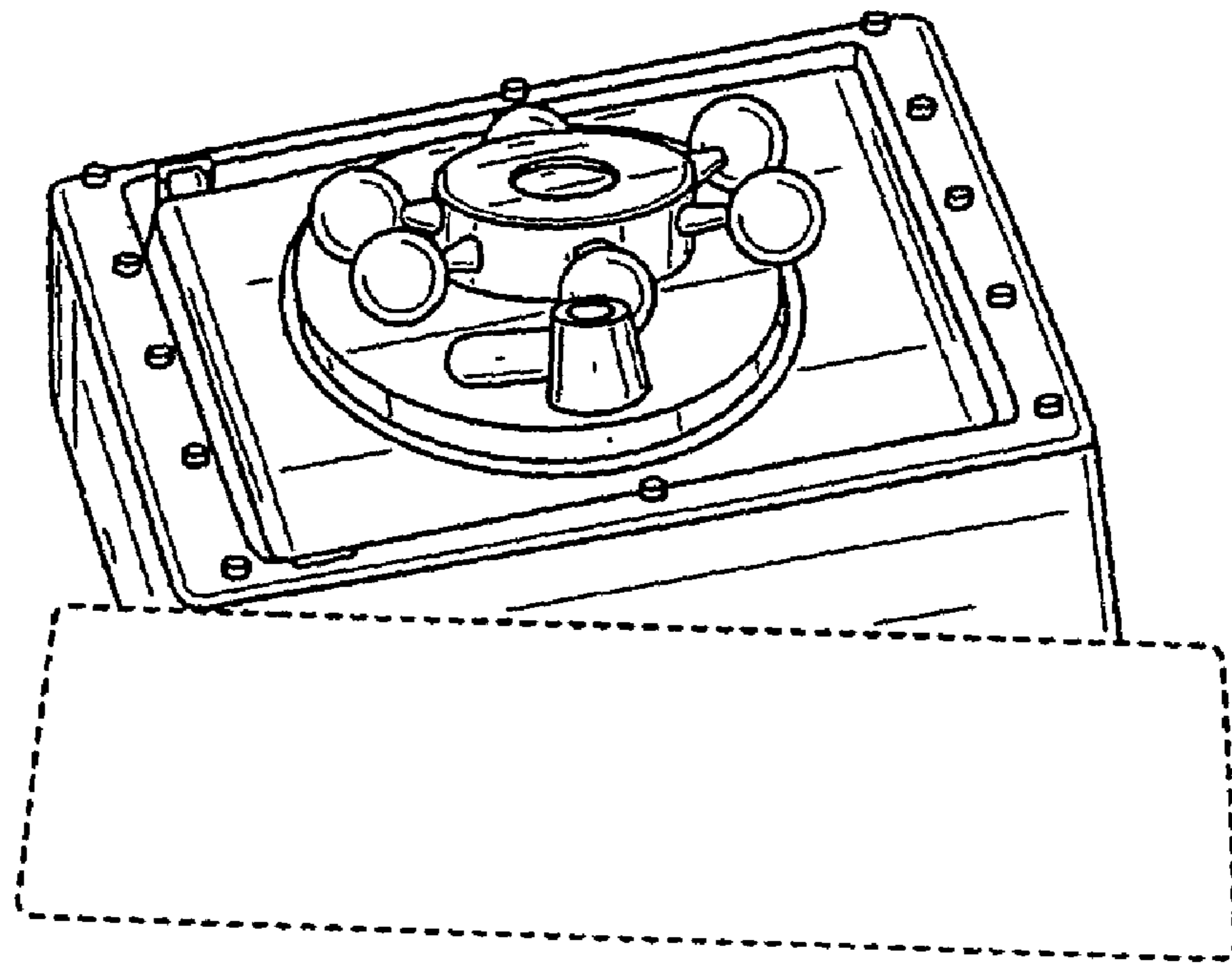

FIG. 2

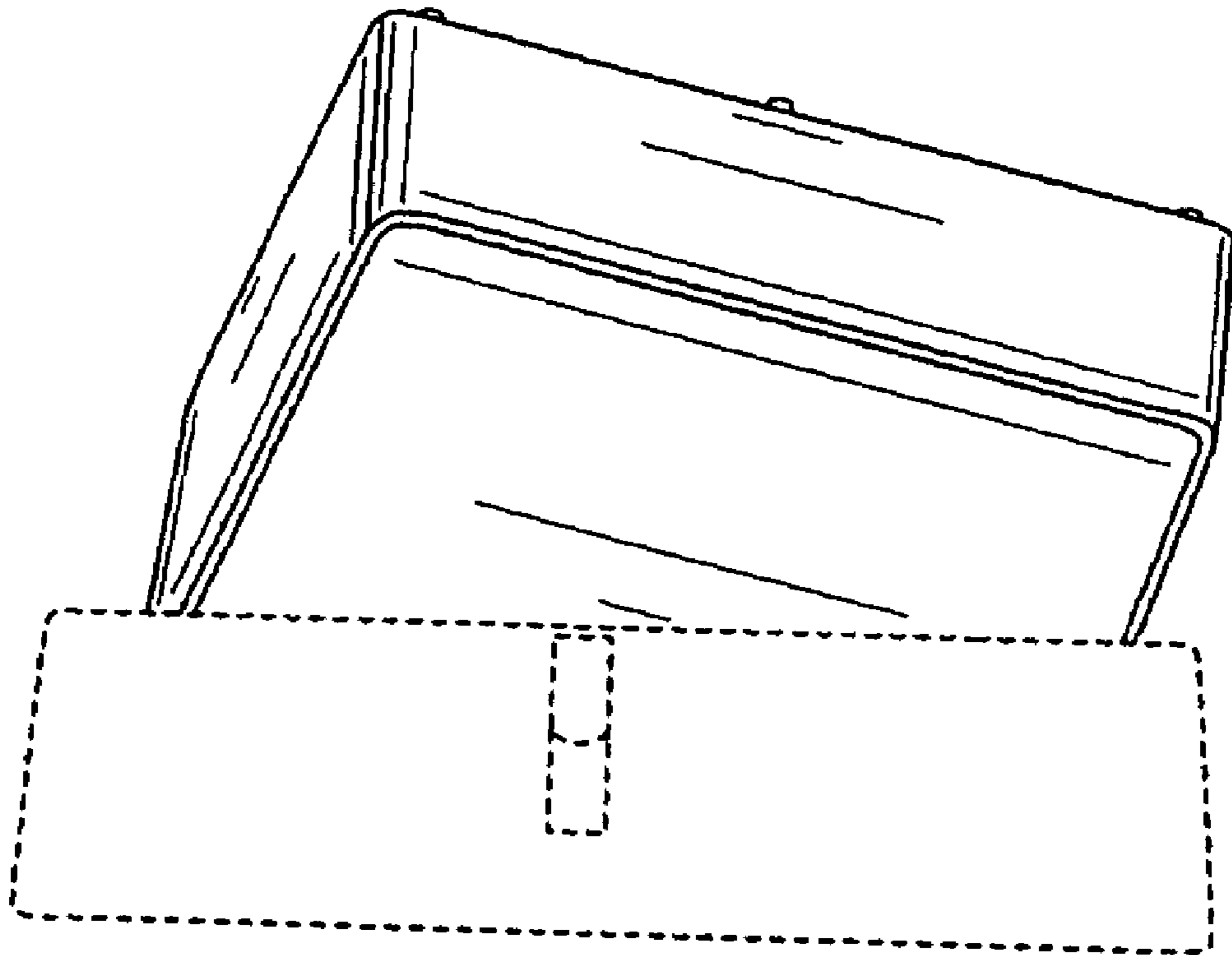

FIG. 3

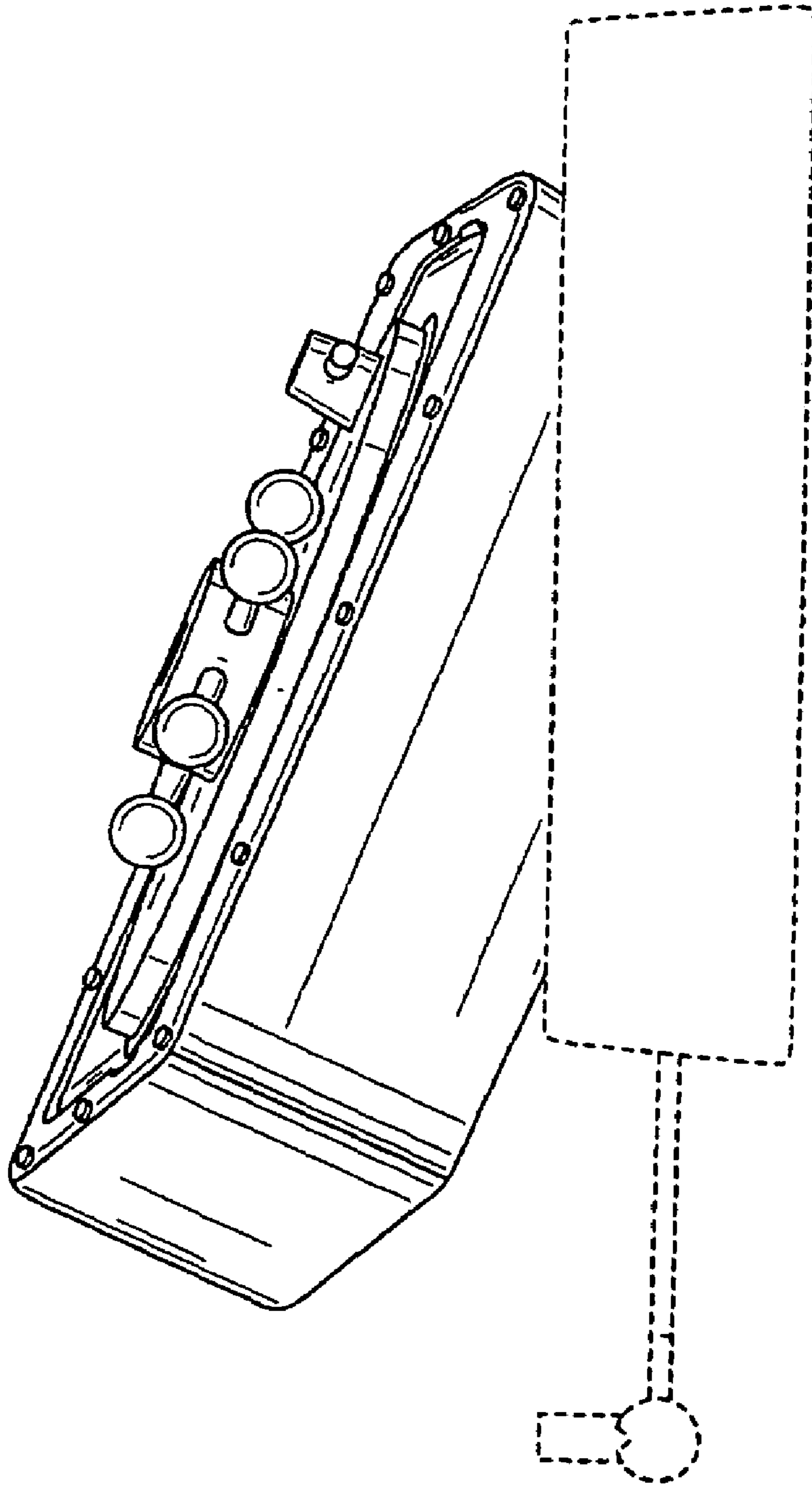

FIG. 4

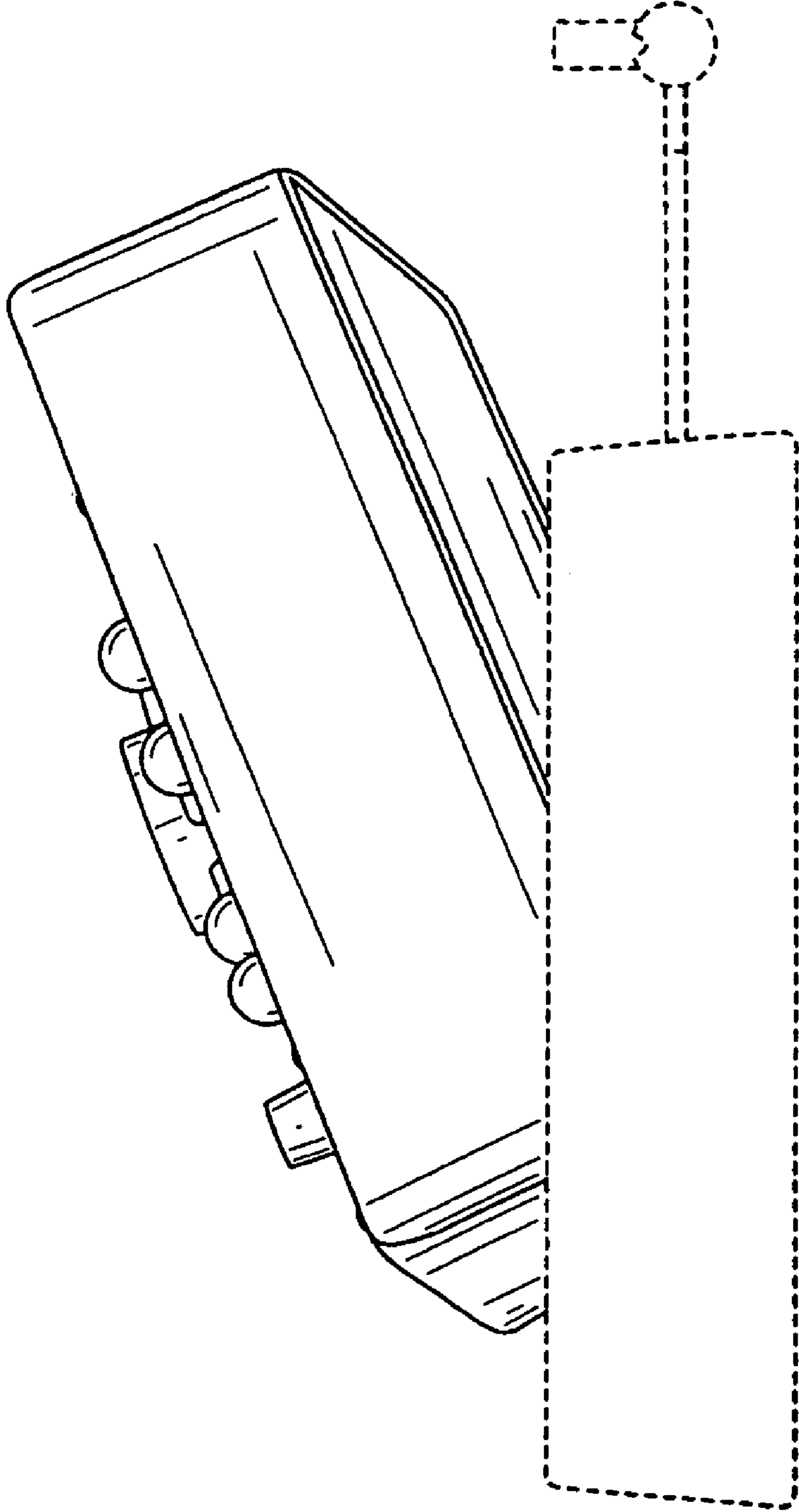

FIG. 5

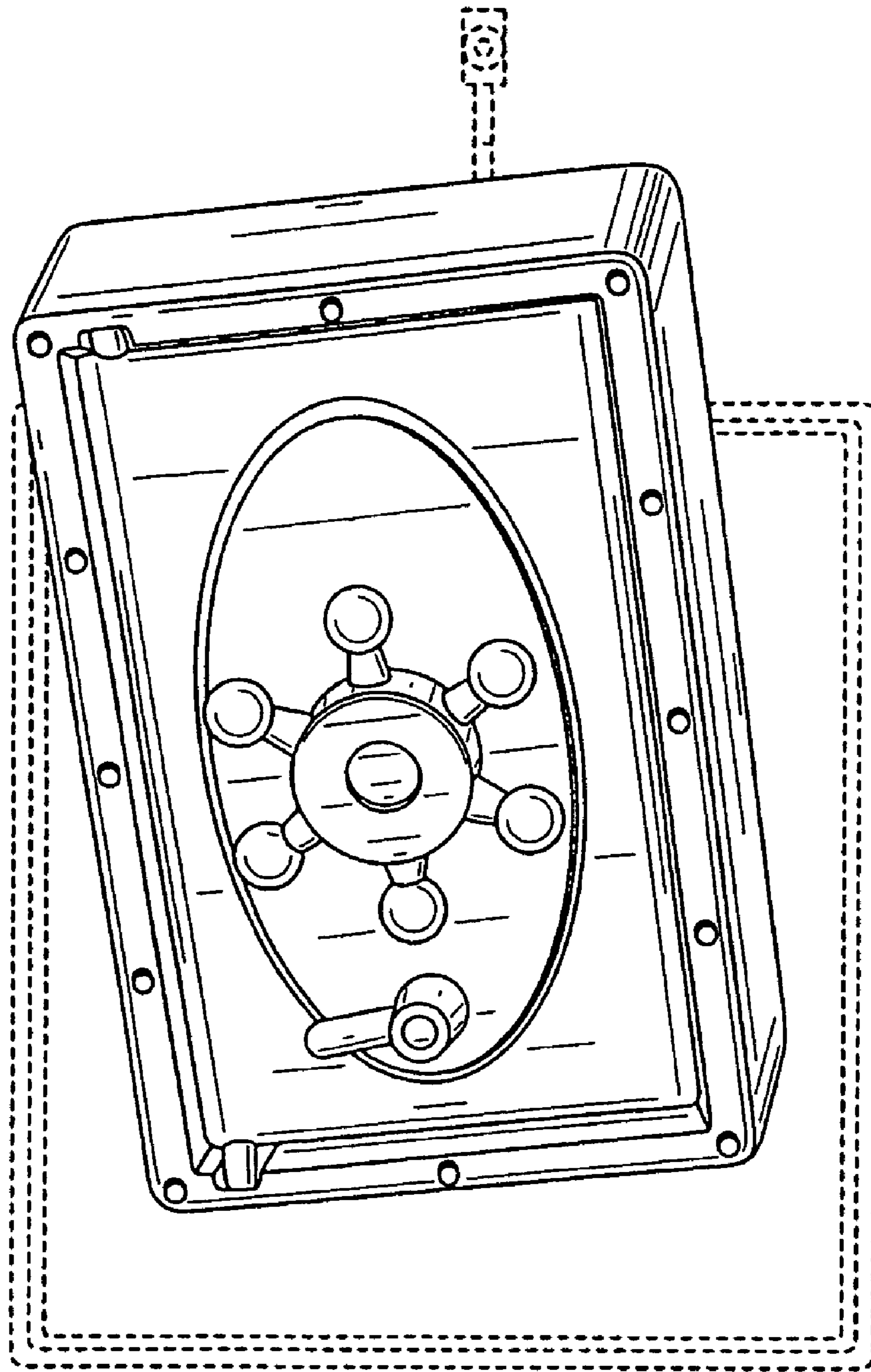

FIG. 6

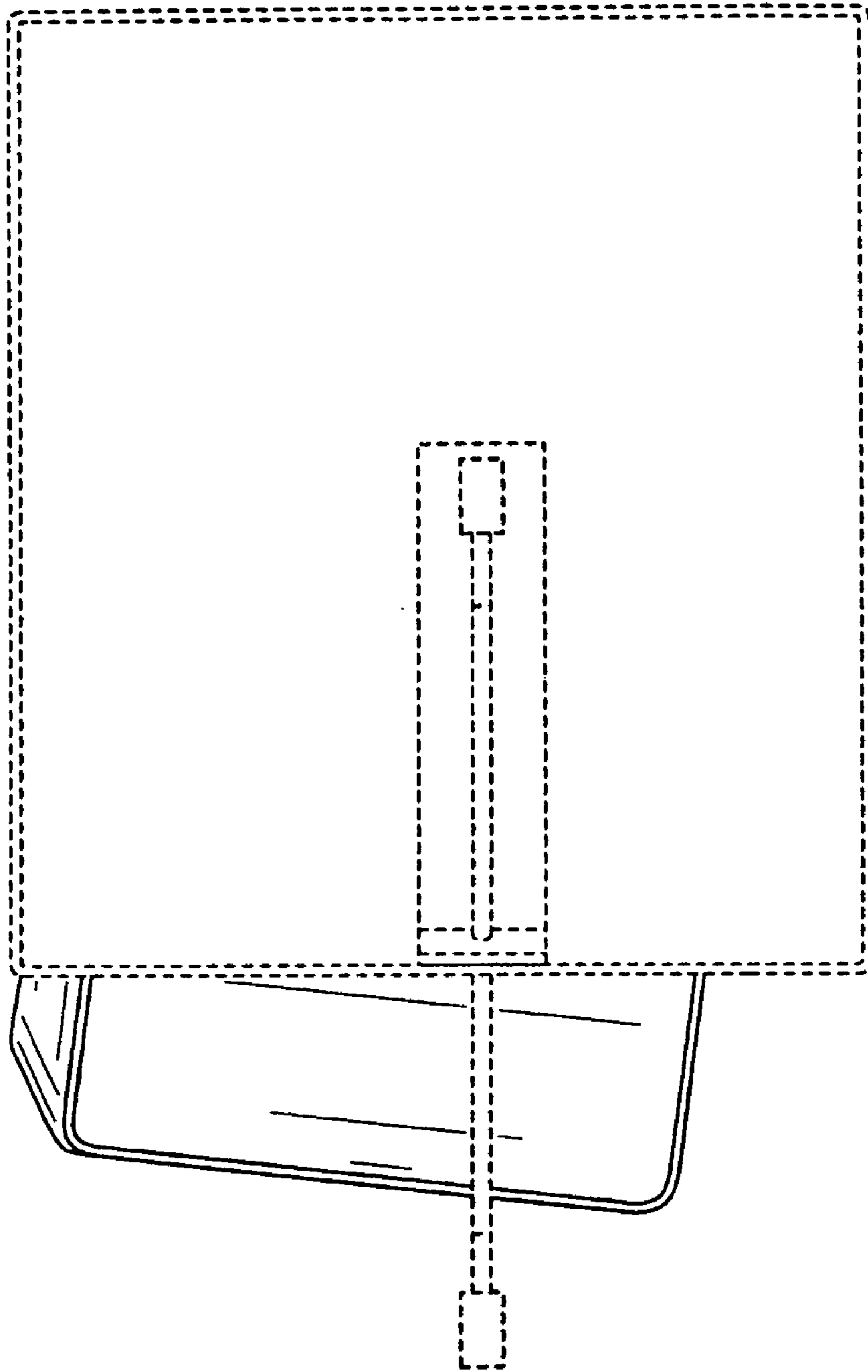

FIG. 7

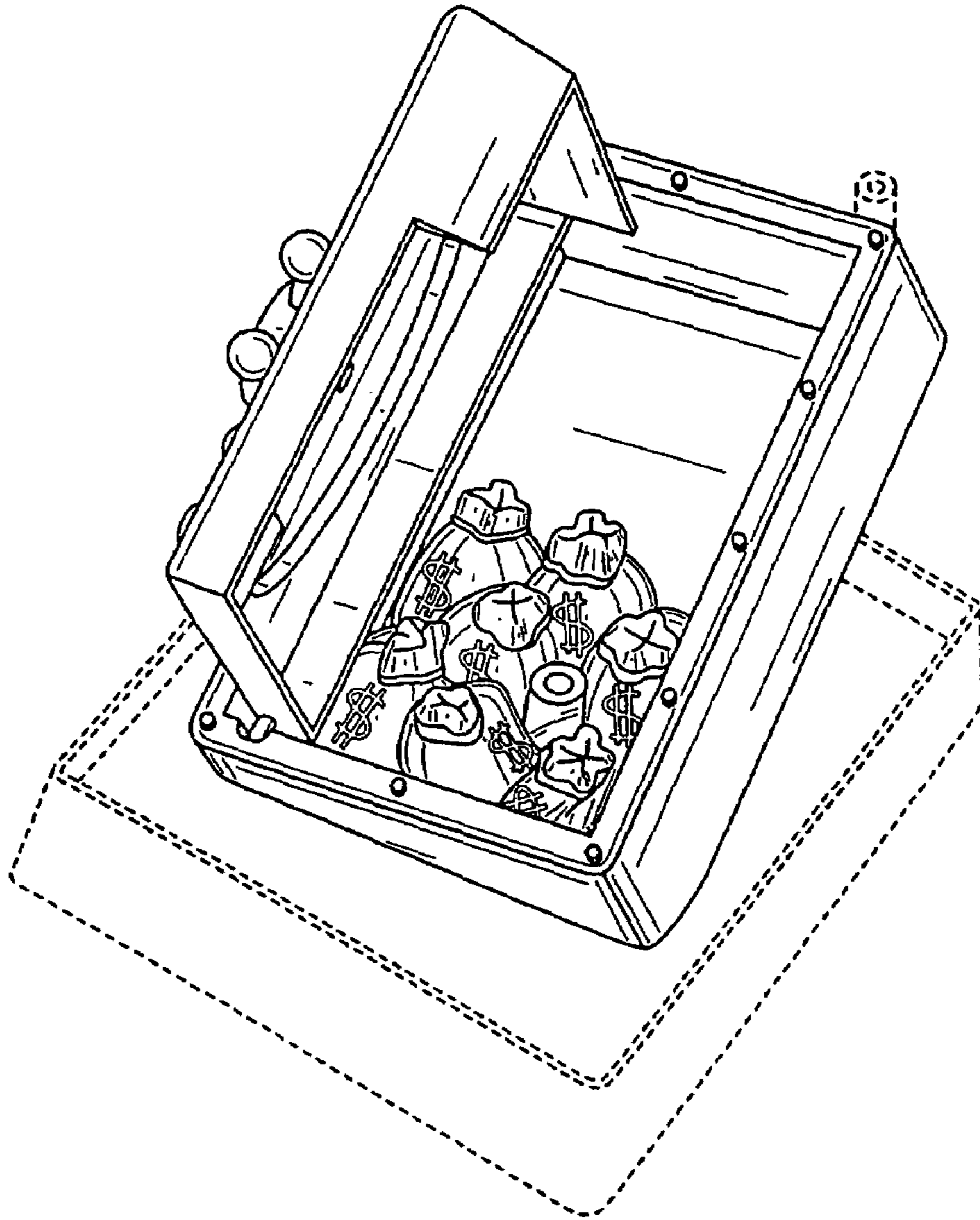

FIG. 8