



US00D577365S

(12) **United States Design Patent**  
**Flynt et al.**

(10) **Patent No.:** **US D577,365 S**

(45) **Date of Patent:** **\*\* Sep. 23, 2008**

(54) **PORTION OF A DISPLAY SCREEN SHOWING A USER INTERFACE**

(75) Inventors: **David Wayne Flynt**, Lake Forest Park, WA (US); **Karl Petter Karlsson**, Kirkland, WA (US); **Wei Zhang**, Beijing (CN); **Greg Melander**, Redmond, WA (US); **Yin Zhu**, Beijing (CN)

(73) Assignee: **Microsoft Corporation**, Redmond, WA (US)

(\*\*) Term: **14 Years**

(21) Appl. No.: **29/295,443**

(22) Filed: **Sep. 28, 2007**

(51) **LOC (8) Cl.** ..... **14-04**

(52) **U.S. Cl.** ..... **D14/486**

(58) **Field of Classification Search** ..... D14/485, D14/486, 487, 488, 489, 490, 491, 492, 493, D14/494, 495; D19/6; D20/11; 455/457; 715/212, 215, 221, 227, 235, 240, 243, 246, 715/277, 700, 716, 719, 727, 728, 730, 748, 715/750, 753, 756, 759, 762, 763, 768, 769, 715/771, 777, 779, 780, 781, 792, 793, 799, 715/800, 808, 809, 810, 825, 834, 835, 837, 715/840, 841, 842, 843, 846, 848, 851, 859, 715/860, 861, 864, 962, 964, 968, 869, 975; 345/440.2, 442, 22, 24, 902

See application file for complete search history.

(56) **References Cited**

**U.S. PATENT DOCUMENTS**

D386,477 S \* 11/1997 Thomas ..... D14/491

D408,389 S \* 4/1999 Newton et al. .... D14/488  
6,144,920 A \* 11/2000 Mikame ..... 701/212  
D444,793 S \* 7/2001 Richter ..... D14/486  
D563,423 S \* 3/2008 Suzuki ..... D14/486  
2005/0005241 A1 \* 1/2005 Hunleth et al. .... 715/720  
2005/0216834 A1 \* 9/2005 Gu ..... 715/522  
2007/0067272 A1 \* 3/2007 Flynt et al. .... 707/3  
2007/0067738 A1 \* 3/2007 Flynt et al. .... 715/810  
2007/0124682 A1 \* 5/2007 Fukeda et al. .... 715/730  
2007/0226643 A1 \* 9/2007 Pagan ..... 715/780  
2007/0240079 A1 \* 10/2007 Flynt et al. .... 715/810  
2008/0086703 A1 \* 4/2008 Flynt et al. .... 715/853

\* cited by examiner

*Primary Examiner*—Freda S. Nunn

*Assistant Examiner*—Angela J Lee

(74) *Attorney, Agent, or Firm*—Banner & Witcoff, Ltd.

(57) **CLAIM**

The ornamental design for a portion of a display screen showing a user interface, as shown and described.

**DESCRIPTION**

The FIGURE is a front view showing the new design.

The broken line showing of various regions in the FIGURE and the unshaded areas there within form no part of the claimed design. The outer rectangle shown in broken line is for the purpose of showing a portion of a display screen and forms no part of the claimed design.

**1 Claim, 1 Drawing Sheet**

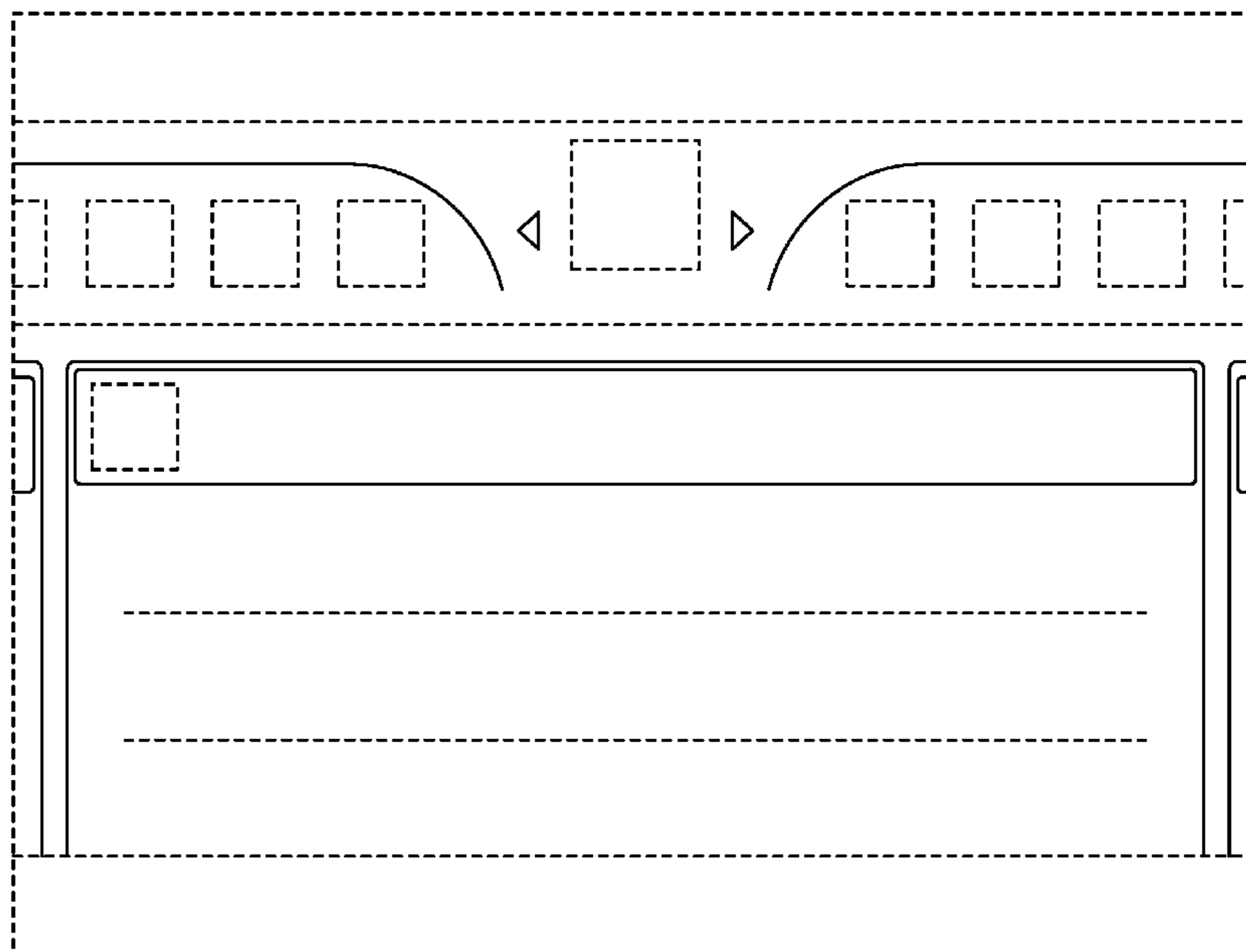

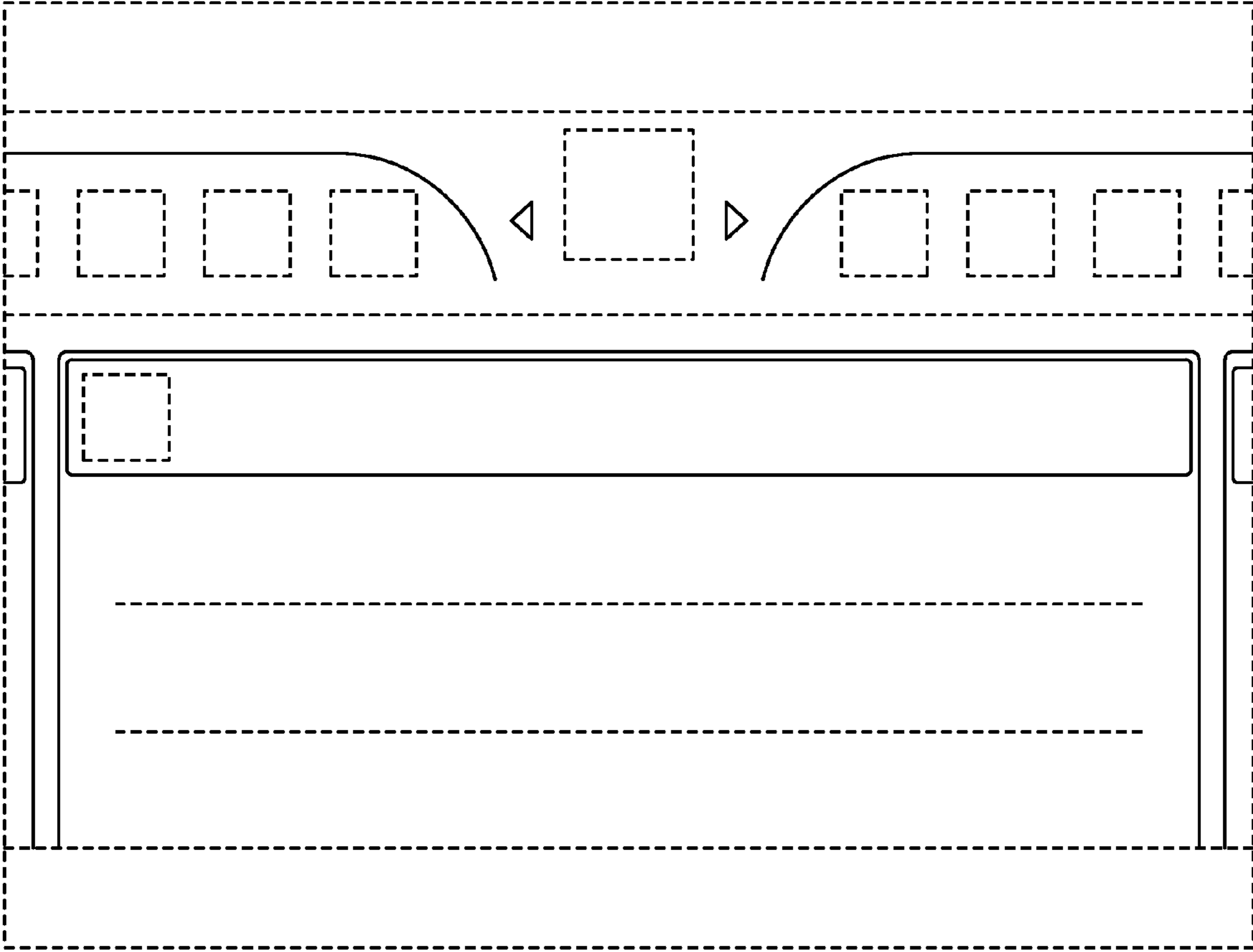

FIGURE