



US00D577295S

(12) **United States Design Patent**
Miller et al.

(10) **Patent No.:** **US D577,295 S**
(45) **Date of Patent:** **** Sep. 23, 2008**

(54) **FOOD CONTAINER SLEEVE**
(75) Inventors: **David Miller**, Frisco, TX (US);
Matthew Phillips, Litchfield, CT (US);
Matthew Prancuk, Brookfield, CT (US)

6,394,337 B1 * 5/2002 Ross et al. 229/103.2
D461,713 S * 8/2002 Foreman D9/434
D470,762 S * 2/2003 Garcia D9/416
D509,728 S * 9/2005 Kato D9/415
D511,682 S * 11/2005 Doucette D9/425
D538,648 S * 3/2007 Correll D9/435

(73) Assignee: **Frito-Lay North America, Inc.**, Plano, TX (US)

* cited by examiner

(**) Term: **14 Years**

Primary Examiner—Caron D. Veynar

Assistant Examiner—Abraham Bahta

(21) Appl. No.: **29/297,695**

(74) *Attorney, Agent, or Firm*—Colin P. Cahoon; Carstens & Cahoon, LLP

(22) Filed: **Nov. 15, 2007**

(57) **CLAIM**

(51) **LOC (8) Cl.** **09-05**

The ornamental design for a food container sleeve, as shown and described.

(52) **U.S. Cl.** **D9/711**

(58) **Field of Classification Search** D9/414,
D9/416, 435, 438, 444, 455, 499, 517–518,
D9/522, 702, 711, 713, 719, 738–740; D7/560–562;
206/426, 427, 429, 430, 434, 485, 485.1,
206/499, 508; 229/117.13, 121.122, 185,
229/207, 236, 237; 220/23.83

DESCRIPTION

See application file for complete search history.

FIG. 1 is a perspective view of a food container sleeve showing our new design;

FIG. 2 is a front elevational view thereof;

FIG. 3 is a left elevational view, the right elevational view being a mirror image thereof;

FIG. 4 is a rear elevational view thereof;

FIG. 5 is a top elevational view thereof; and,

FIG. 6 is a bottom elevational view thereof.

The broken line showing a food container in FIG. 1 is for illustrative purposes only and forms no part of the claimed design.

(56) **References Cited**

U.S. PATENT DOCUMENTS

4,221,320 A * 9/1980 Faller 229/125.05
D276,137 S * 10/1984 Vere et al. D9/702
D335,445 S * 5/1993 Detert et al. D9/418
D347,998 S * 6/1994 Steenwinkel D9/702
D432,414 S * 10/2000 Simpson et al. D9/711
D443,510 S * 6/2001 Doucette D9/425
D450,578 S * 11/2001 Tomaselli et al. D9/711

1 Claim, 3 Drawing Sheets

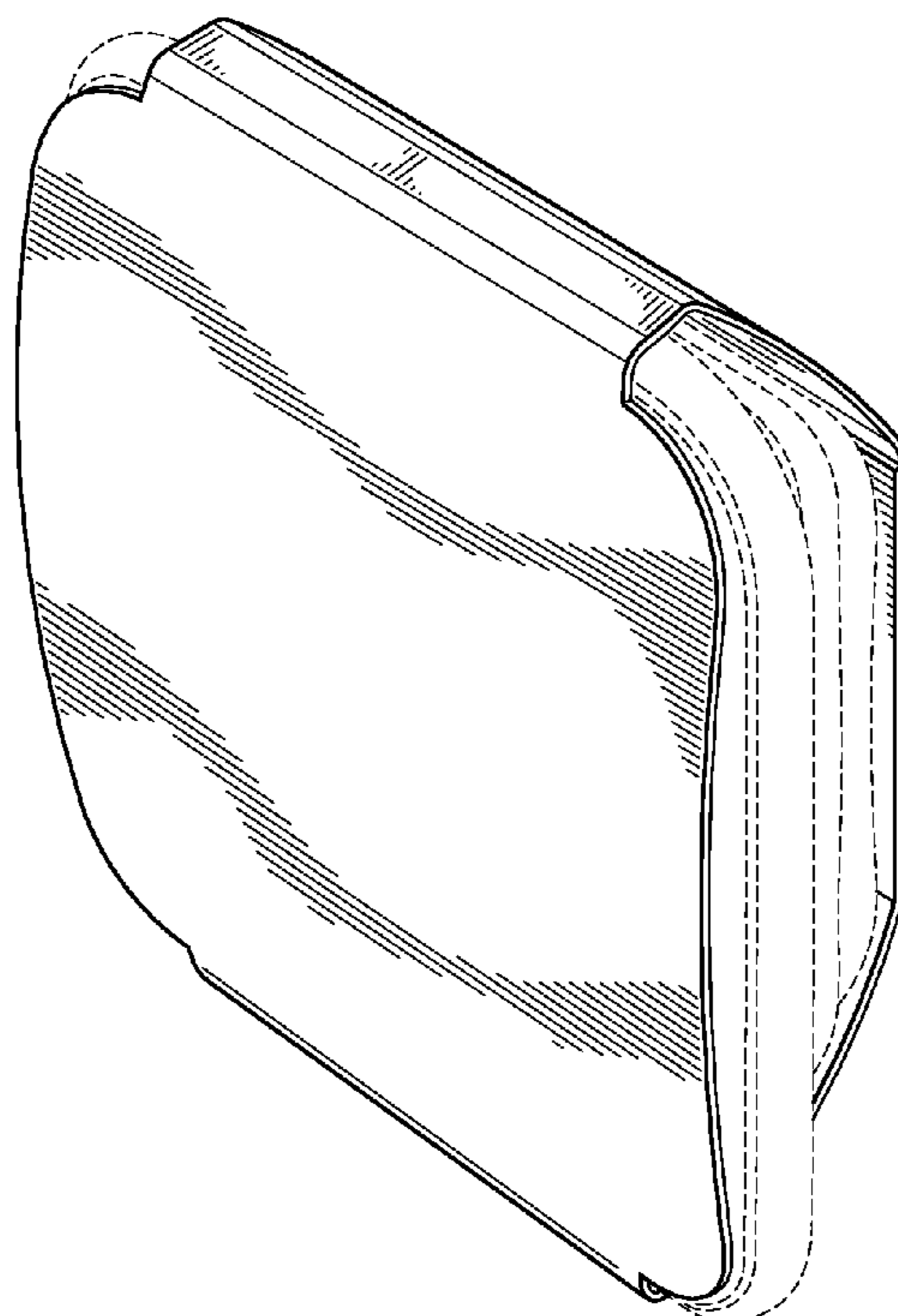

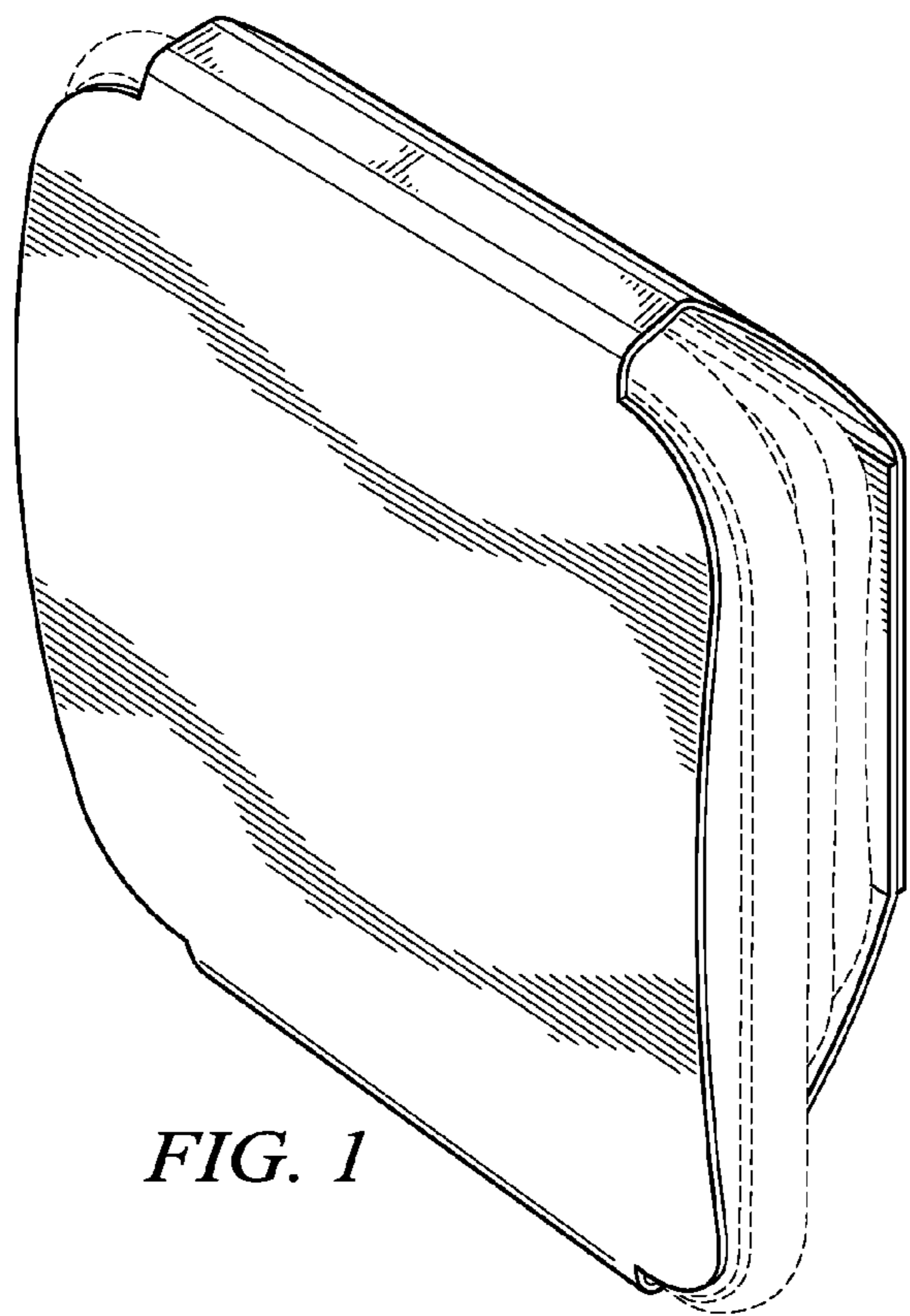

FIG. 1

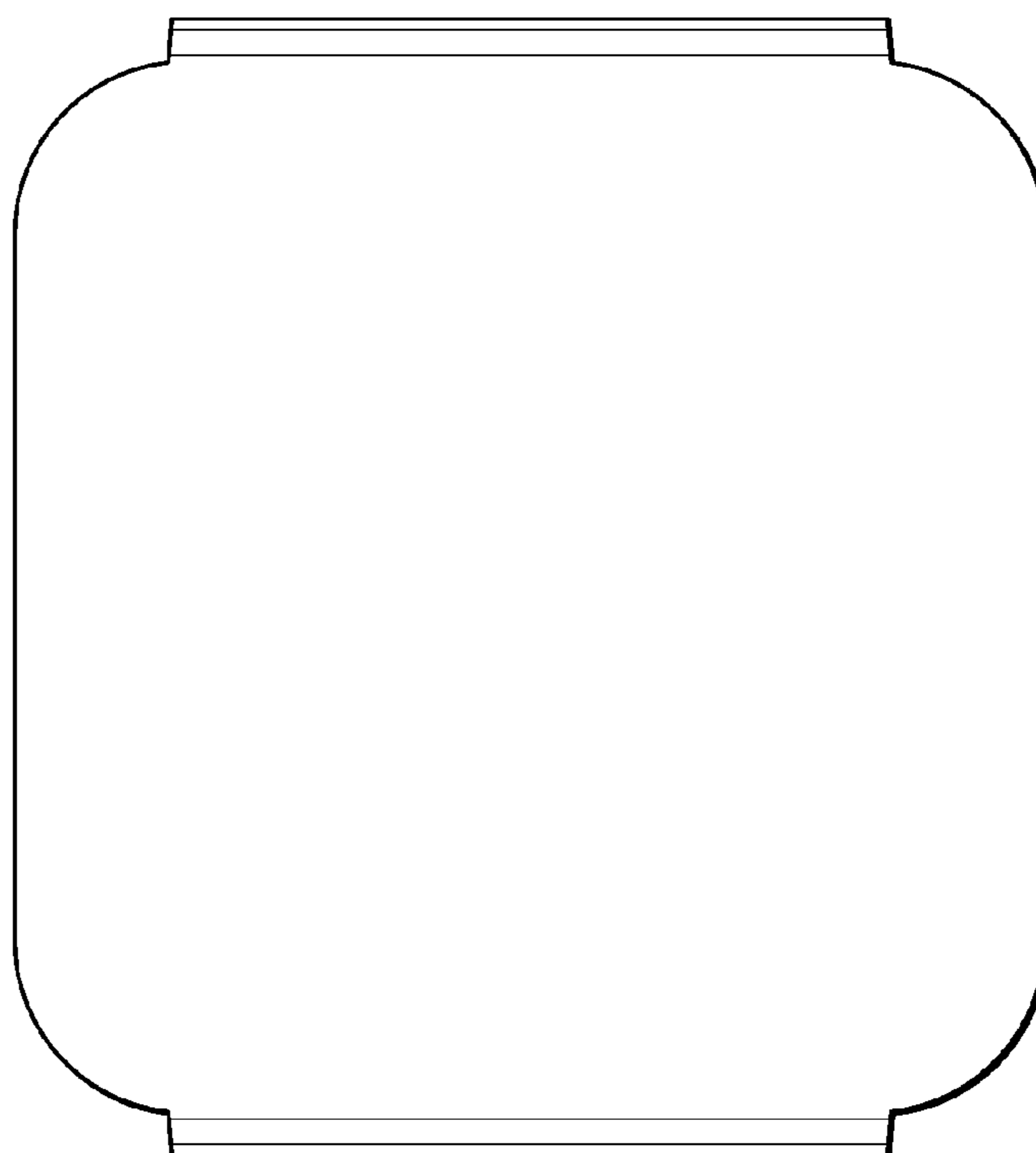

FIG. 2

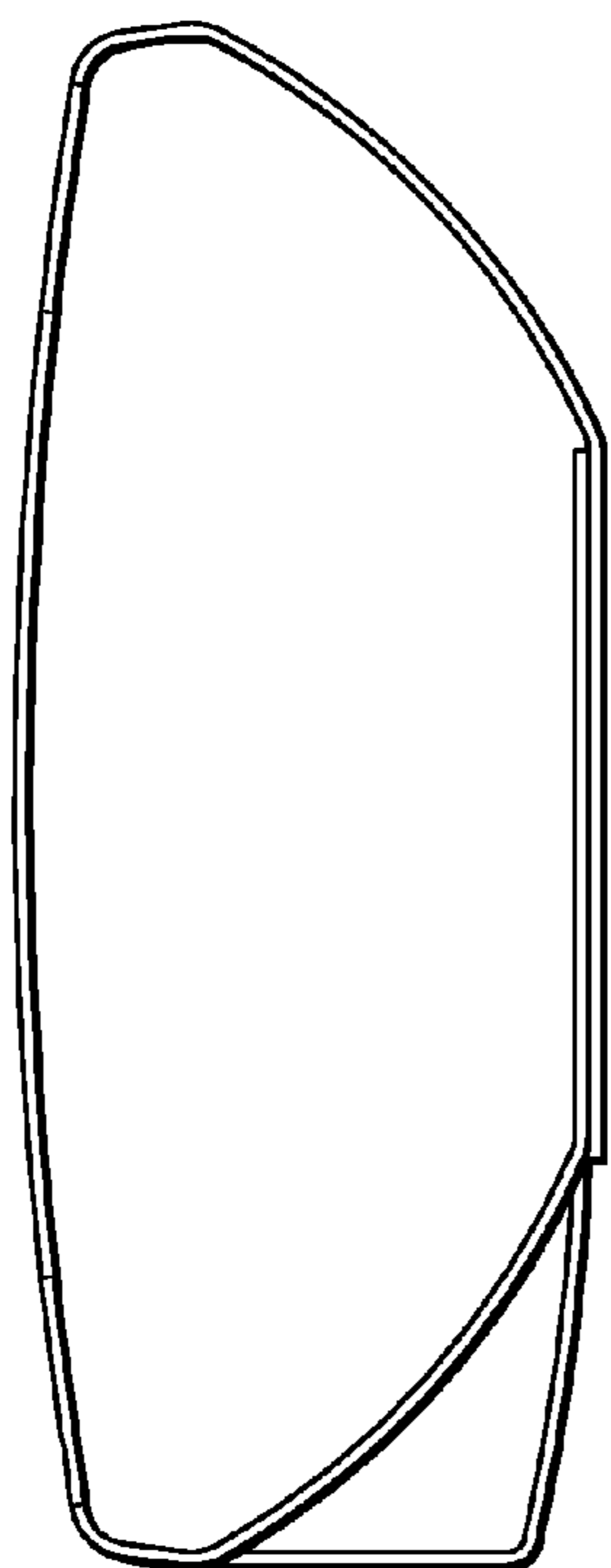

FIG. 3

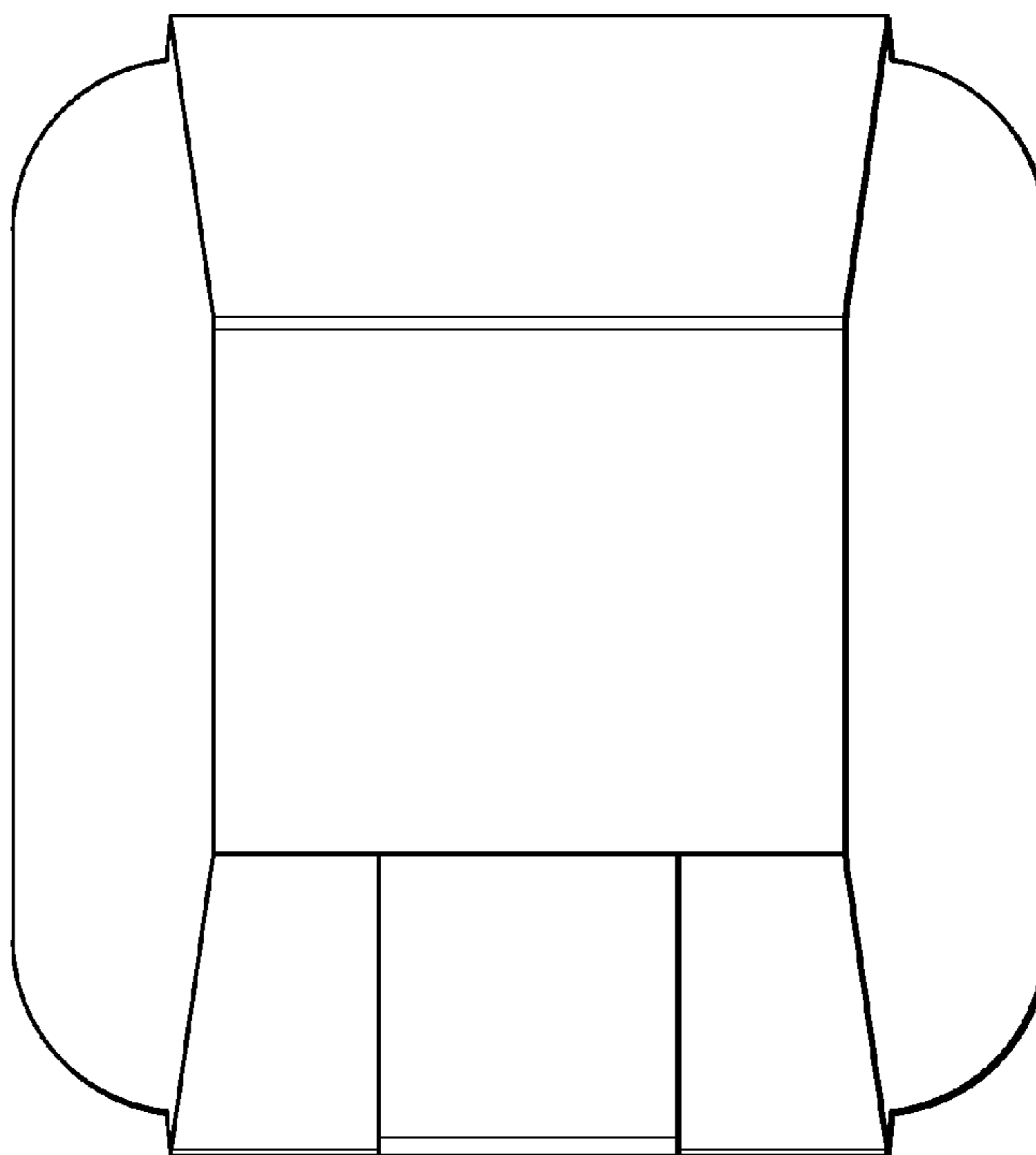

FIG. 4

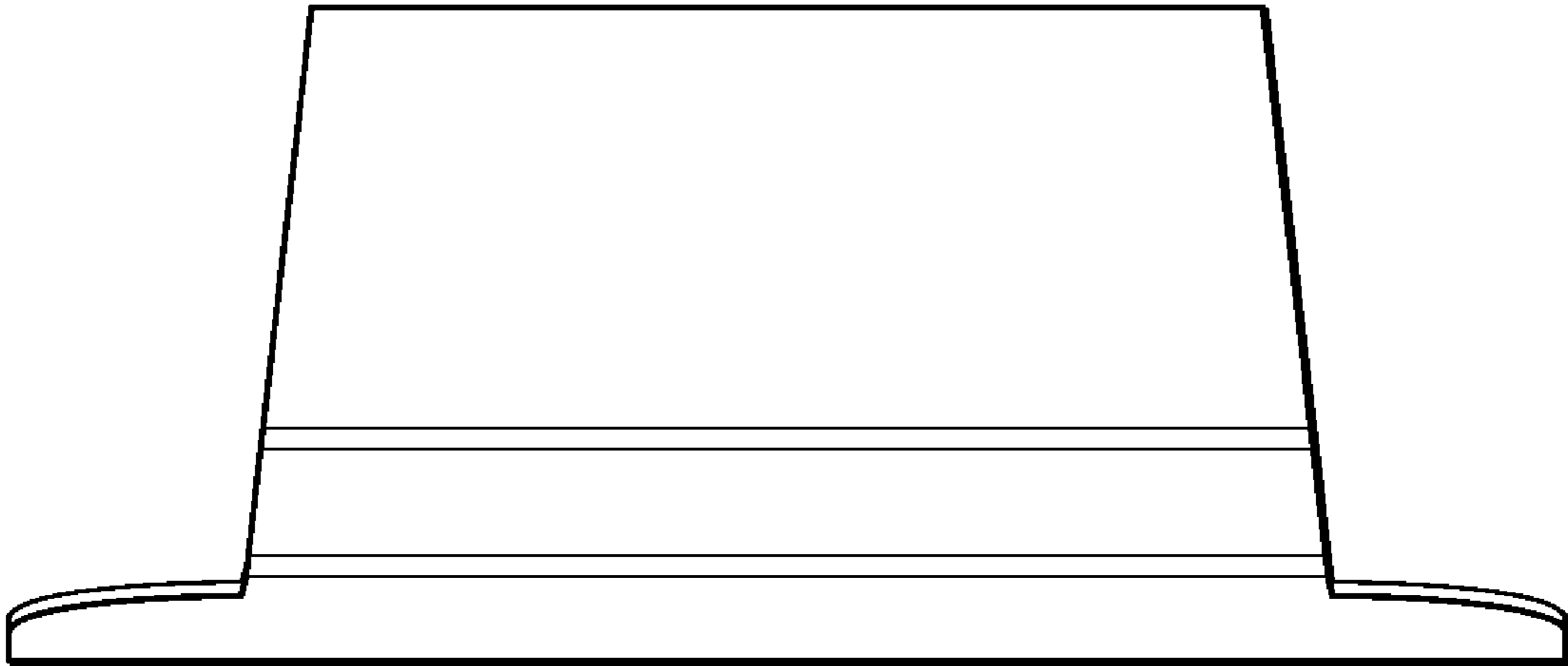

FIG. 5

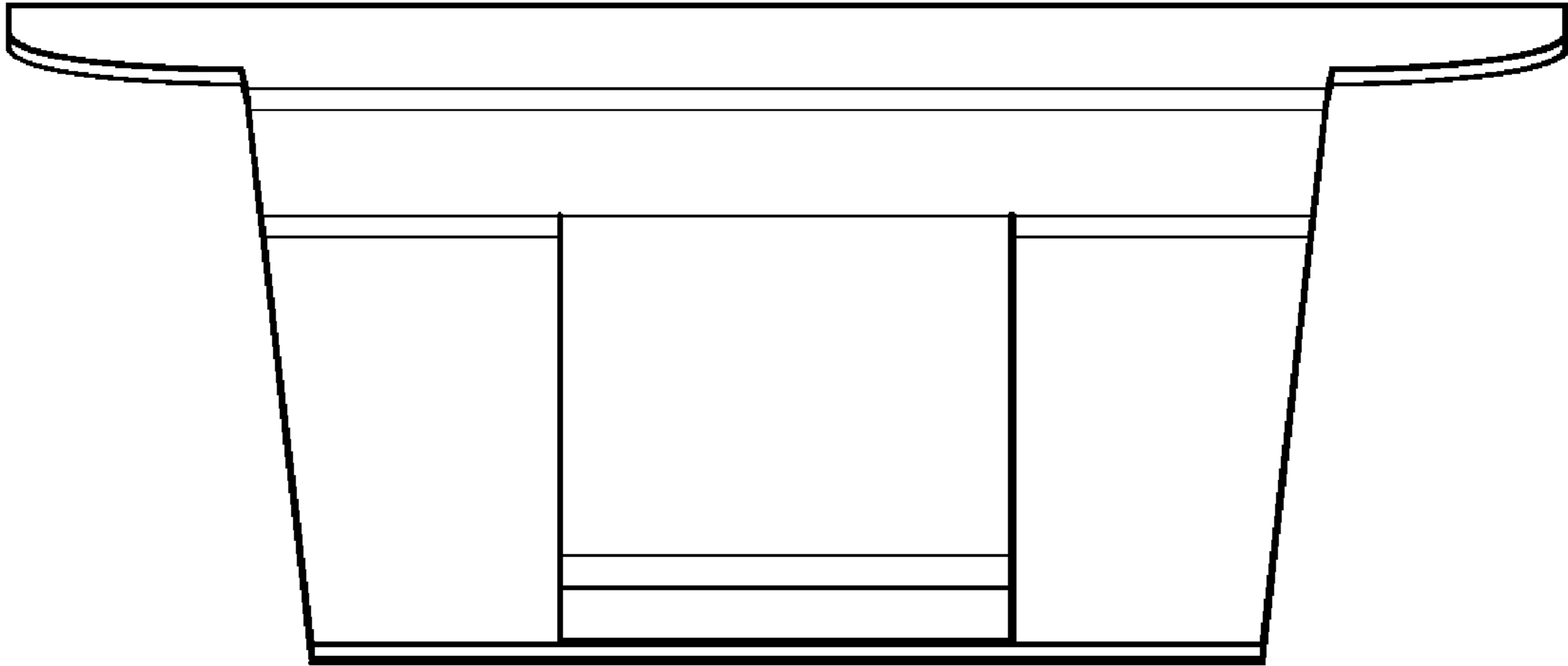

FIG. 6