



US00D577284S

(12) **United States Design Patent**
Katoh

(10) **Patent No.:** **US D577,284 S**
(45) **Date of Patent:** **** Sep. 23, 2008**

(54) **FASTENER FOR AUTOMOBILE PARTS**

(75) Inventor: **Kouichi Katoh**, Yokohama (JP)

(73) Assignee: **Piolax Inc.**, Kanagawa-ken (JP)

(**) Term: **14 Years**

(21) Appl. No.: **29/266,313**

(22) Filed: **Sep. 19, 2006**

(30) **Foreign Application Priority Data**

Mar. 20, 2006 (JP) 2006-006909

(51) **LOC (8) Cl.** **08-08**

(52) **U.S. Cl.** **D8/382**

(58) **Field of Classification Search** D8/382,
D8/383, 384, 385, 386; 24/297, 453; 411/508,
411/509

See application file for complete search history.

(56) **References Cited**

U.S. PATENT DOCUMENTS

D413,508 S * 9/1999 Shibao D8/382
6,007,136 A * 12/1999 Zittwitz et al. 296/97.9
D477,771 S * 7/2003 Nemoto D8/382
7,114,901 B2 * 10/2006 Maruyama et al. 411/353
2004/0141829 A1 * 7/2004 Maruyama et al. 411/437
2006/0280554 A1 * 12/2006 Benedetti et al. 403/397

* cited by examiner

Primary Examiner—T. Chase Nelson

Assistant Examiner—Sheryl Friedman

(74) *Attorney, Agent, or Firm*—Westerman, Hattori, Daniels
& Adrian, LLP.

(57) **CLAIM**

The ornamental design for a fastener for automobile parts, as shown and described.

DESCRIPTION

FIG. 1 is a front elevation view of a fastener for automobile parts showing our new design, the rear elevation view being the same as the front elevation view;

FIG. 2 is a right side elevation view thereof, the left side elevation view being the same as the right side elevation view;

FIG. 3 is a top plan view thereof;

FIG. 4 is a bottom plan view thereof;

FIG. 5 is a cross-sectional view taken along the line 5—5 in FIG. 3;

FIG. 6 is a cross-sectional view taken along the line 6—6 in FIG. 3;

FIG. 7 is a cross-sectional view taken along the line 7—7 in FIG. 3;

FIG. 8 is a referential drawing which illustrates a front elevation view of the plate spring, disposed in the clip of FIG. 1, of a fastener, the present invention, for automobile parts, the rear elevation view being the same as the front elevation view;

FIG. 9 is a referential drawing which illustrates a right side elevation view of the spring plate of FIG. 8, the left side elevation view being the same as the right side elevation view;

FIG. 10 is a referential drawing which illustrates a top plan view thereof;

FIG. 11 is a referential drawing which illustrates a bottom plan view thereof;

FIG. 12 is an environmental cross-sectional view showing the use of the fastener to secure an automobile part to a panel, as well as a cross-sectional view of 5—5 of FIG. 3;

FIG. 13 is an environmental cross-sectional view showing the use of the fastener to secure an automobile part to a panel, as well as a cross-sectional view of 6—6 of FIG. 3; and,

FIG. 14 is a perspective view of a fastener for automobile parts.

The plate spring has been shown detached for clarity of illustration.

The broken lines in the drawings are for illustrative purposes only and form no part of the claimed design.

1 Claim, 14 Drawing Sheets

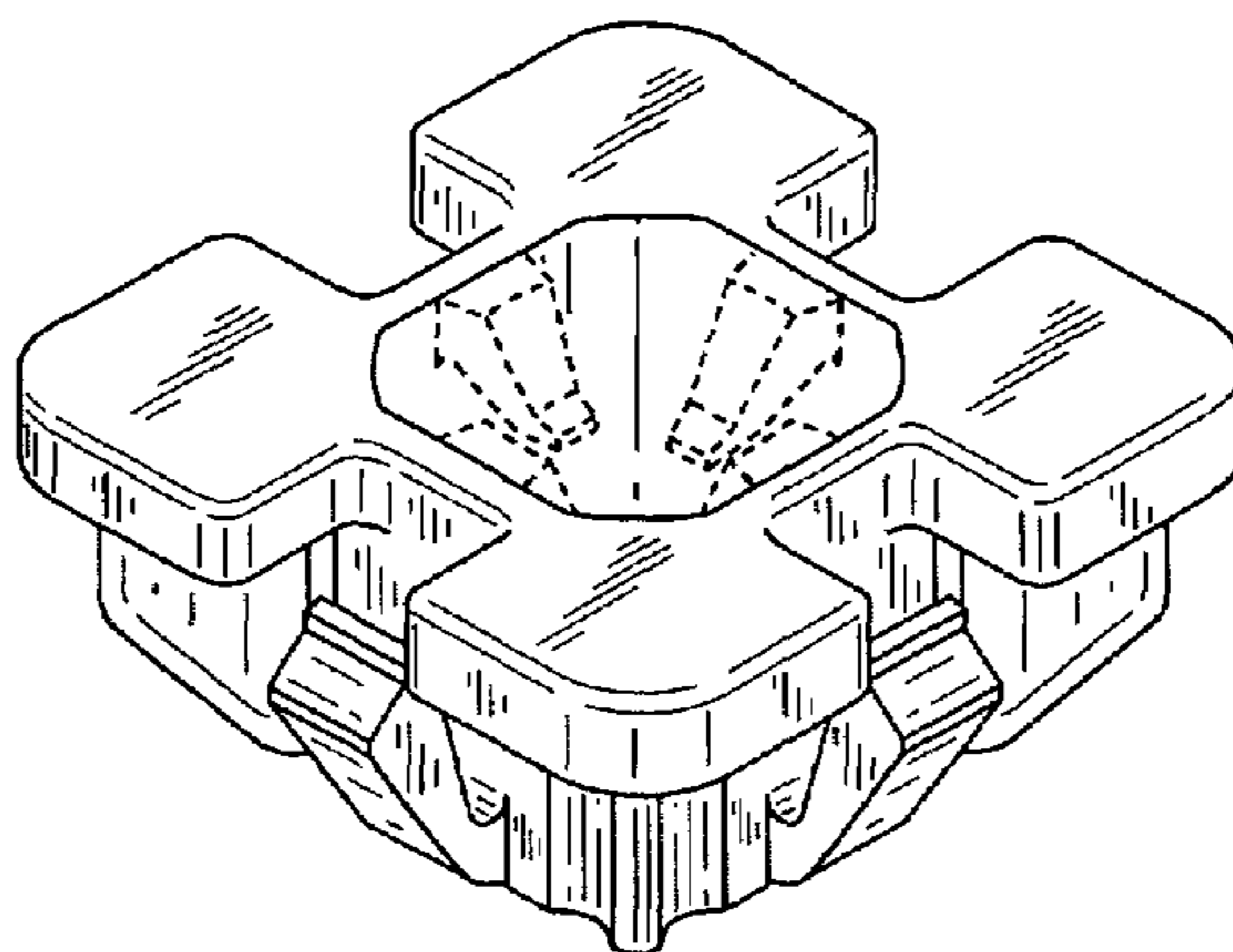

Fig.1

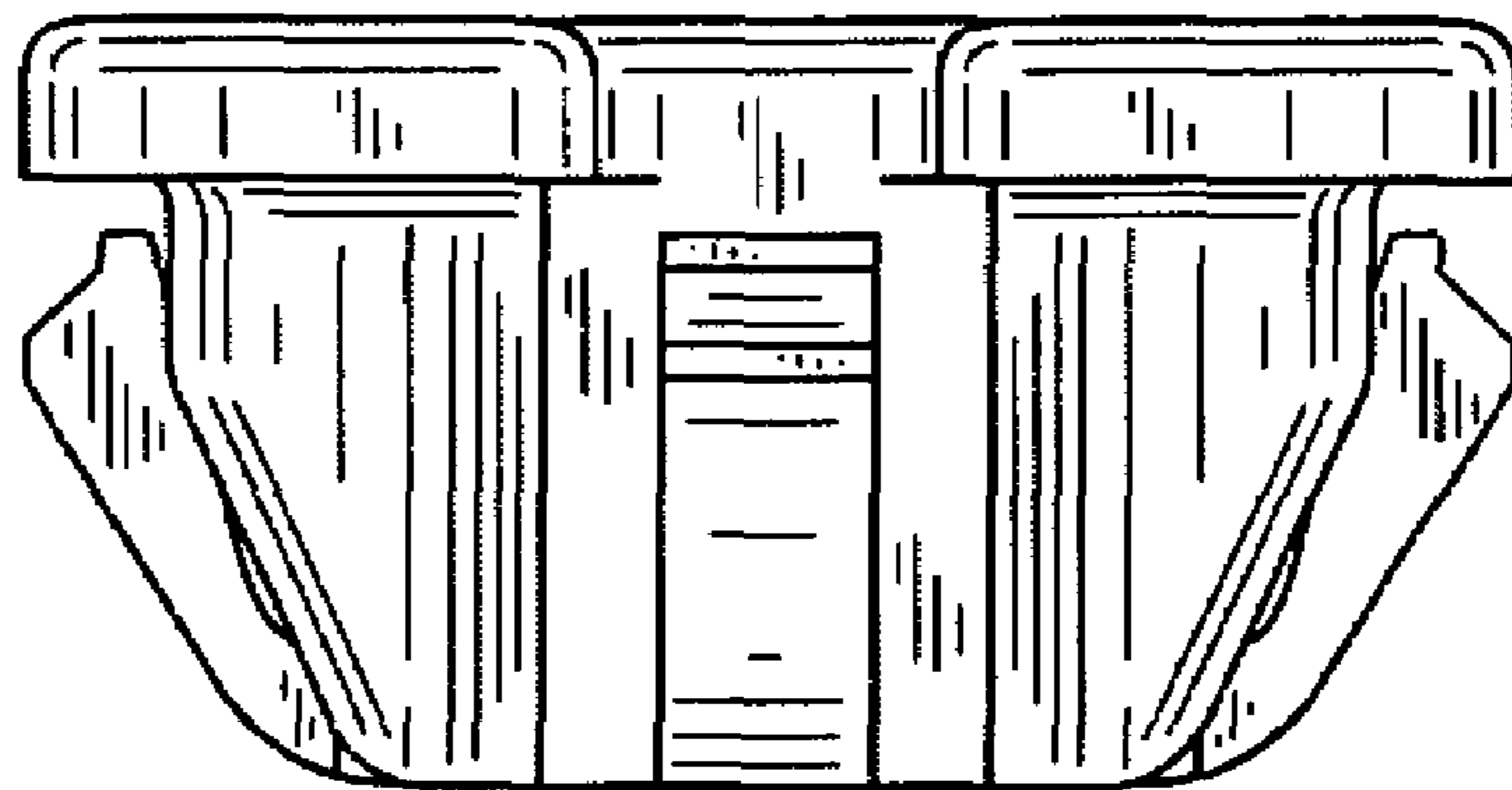

Fig.2

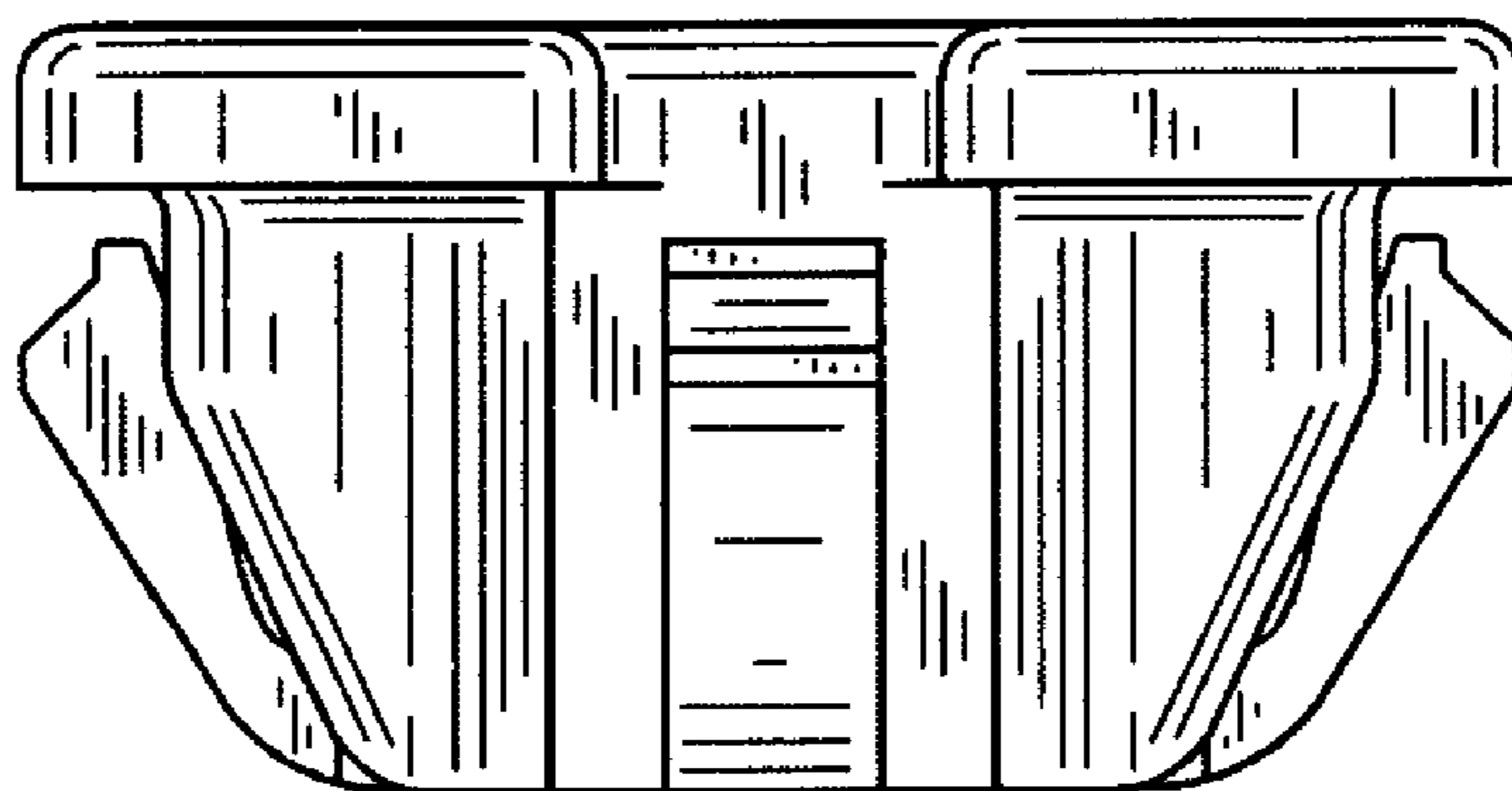

Fig.3

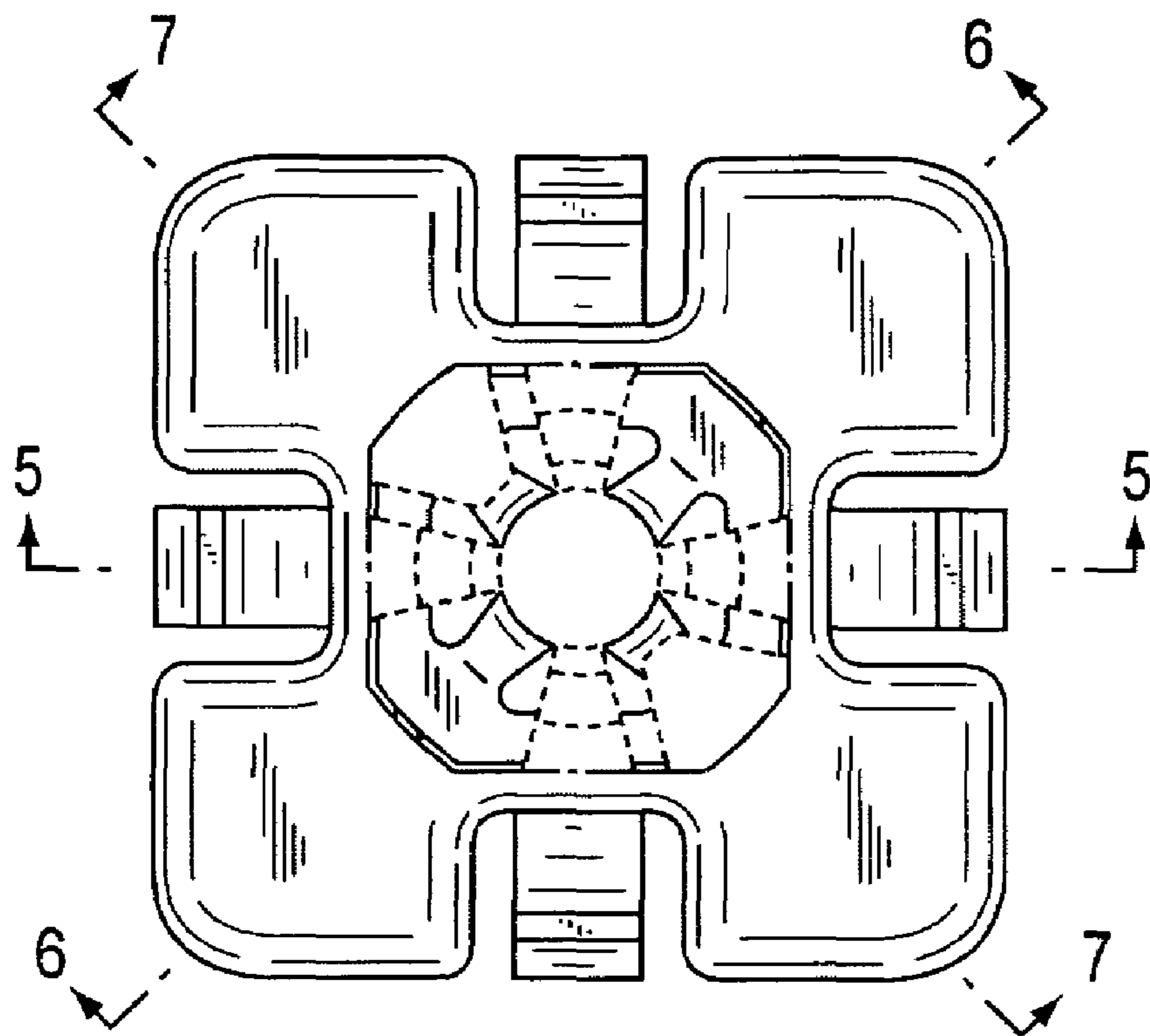

Fig.4

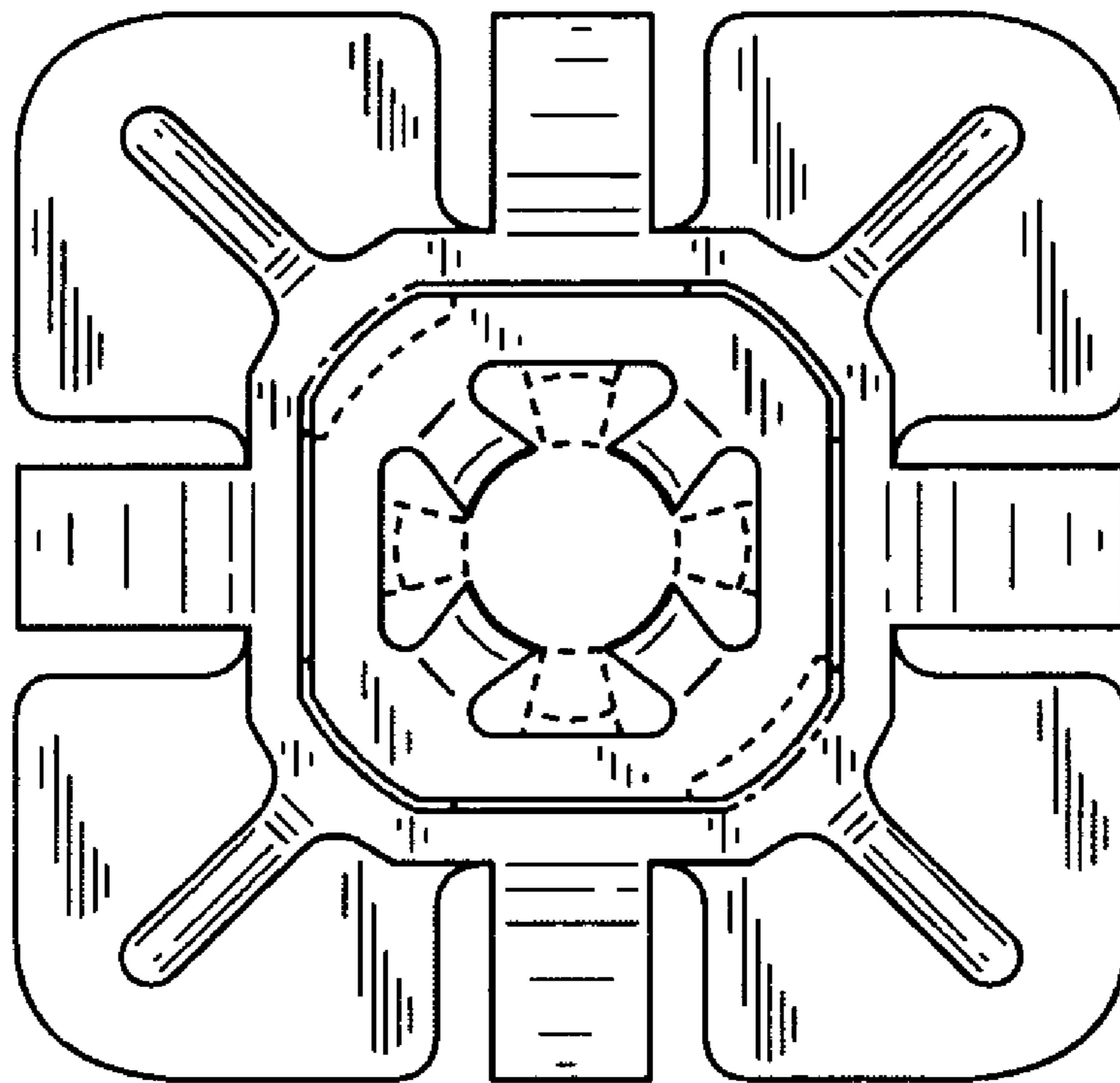

Fig.5

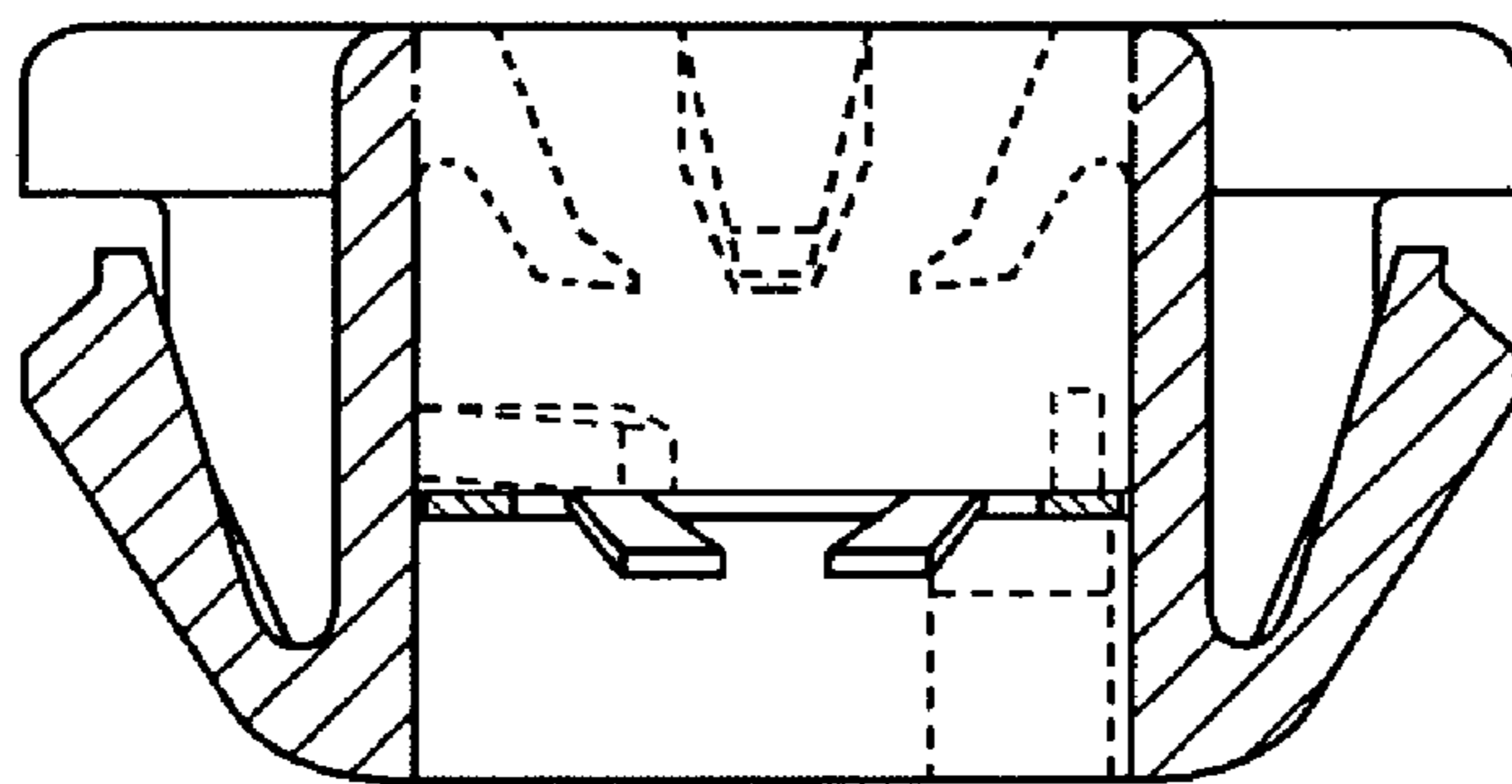

Fig.6

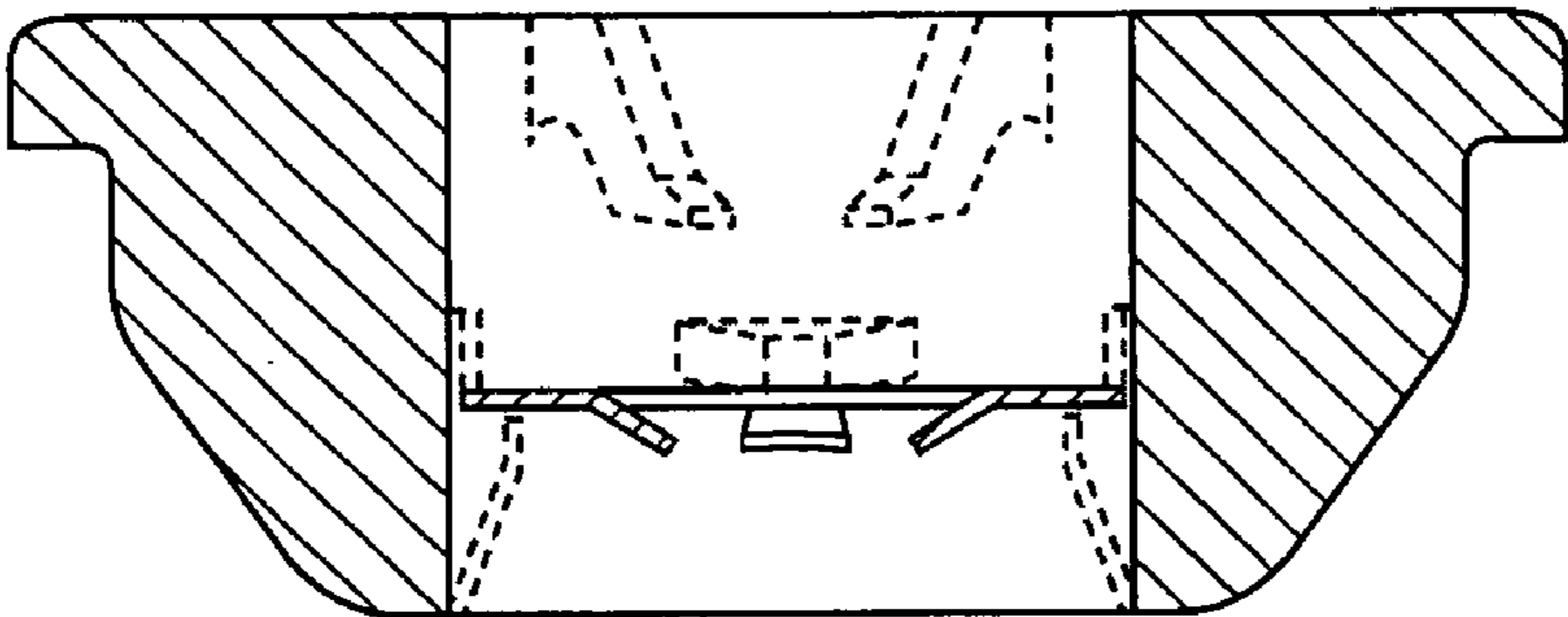

Fig.7

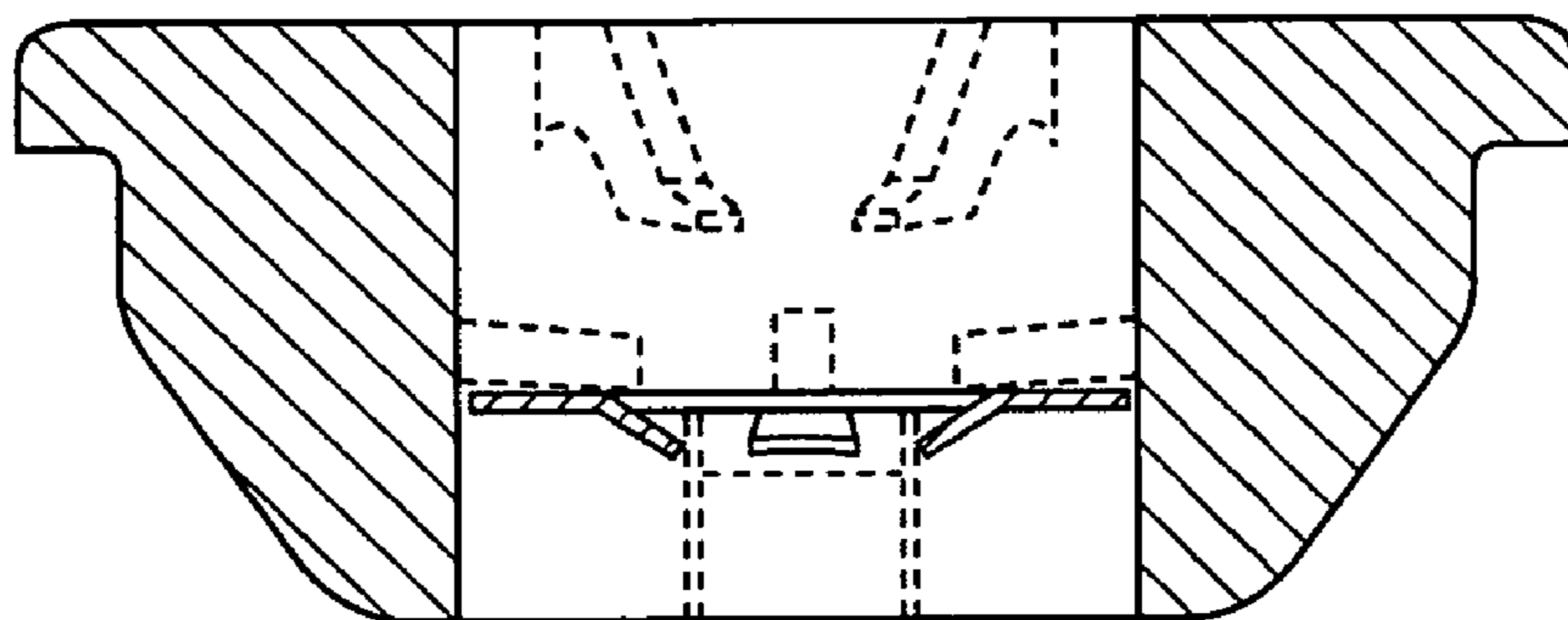

Fig.8



Fig.9



Fig.10

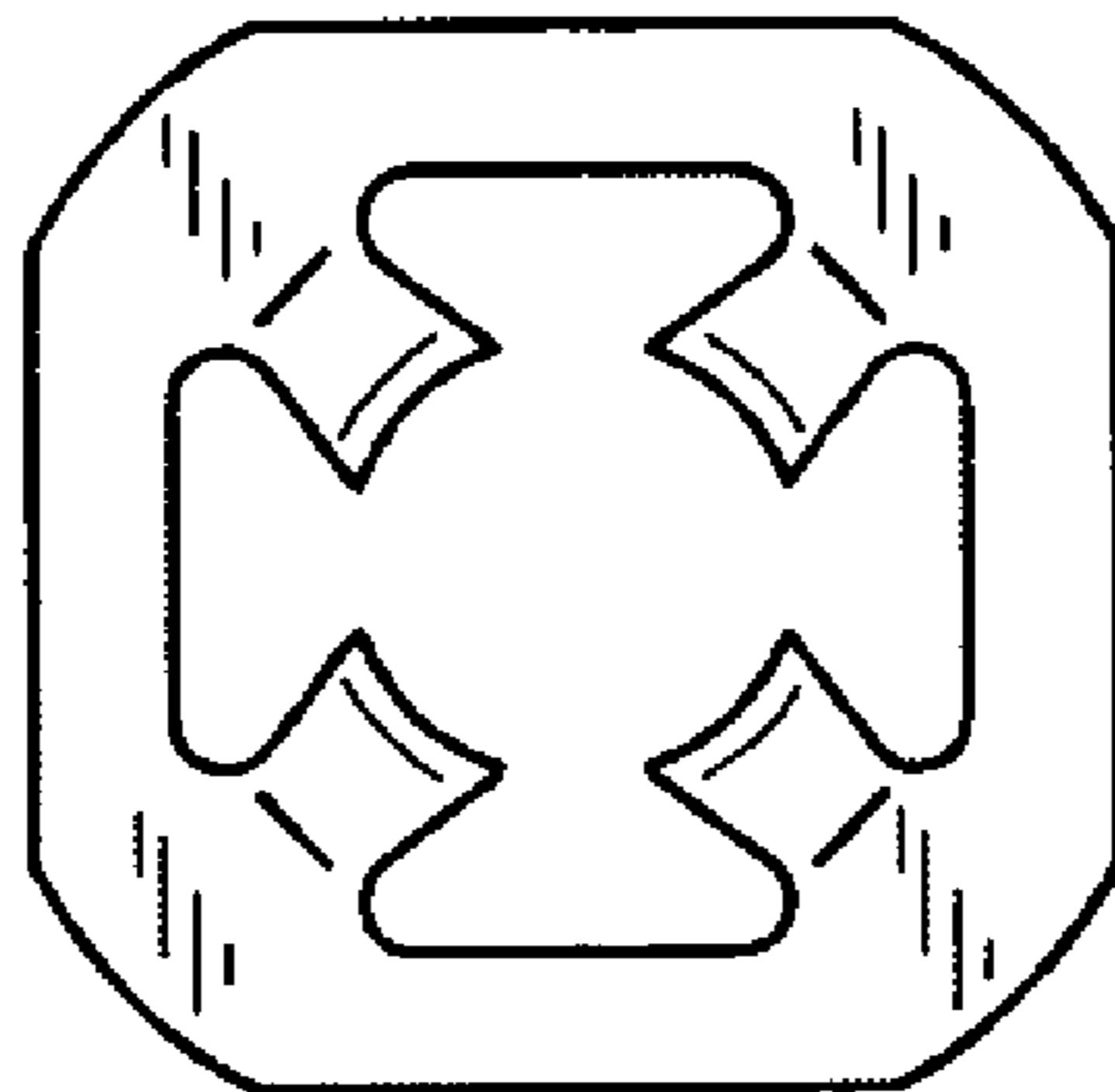

Fig.11

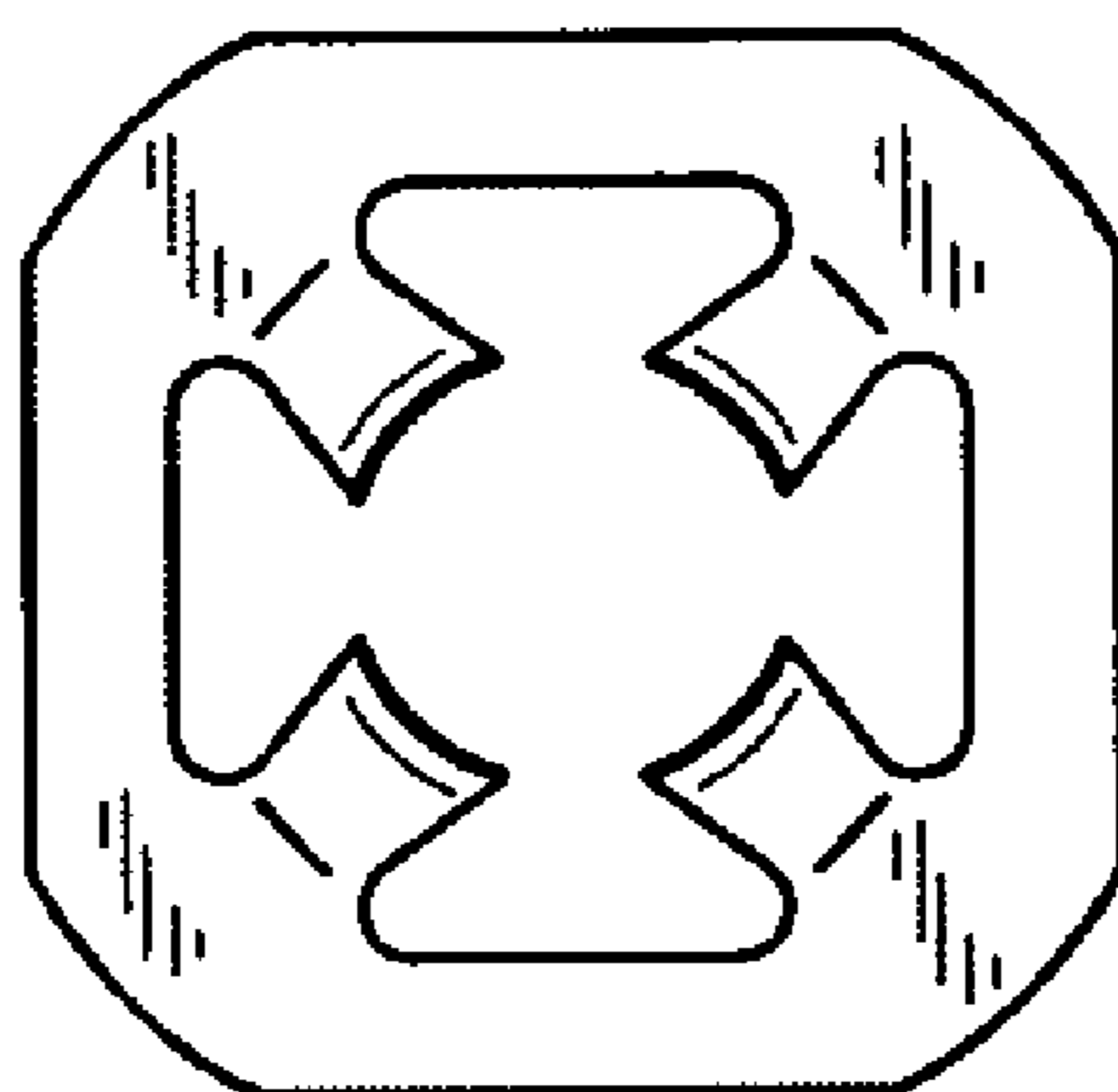

Fig.12

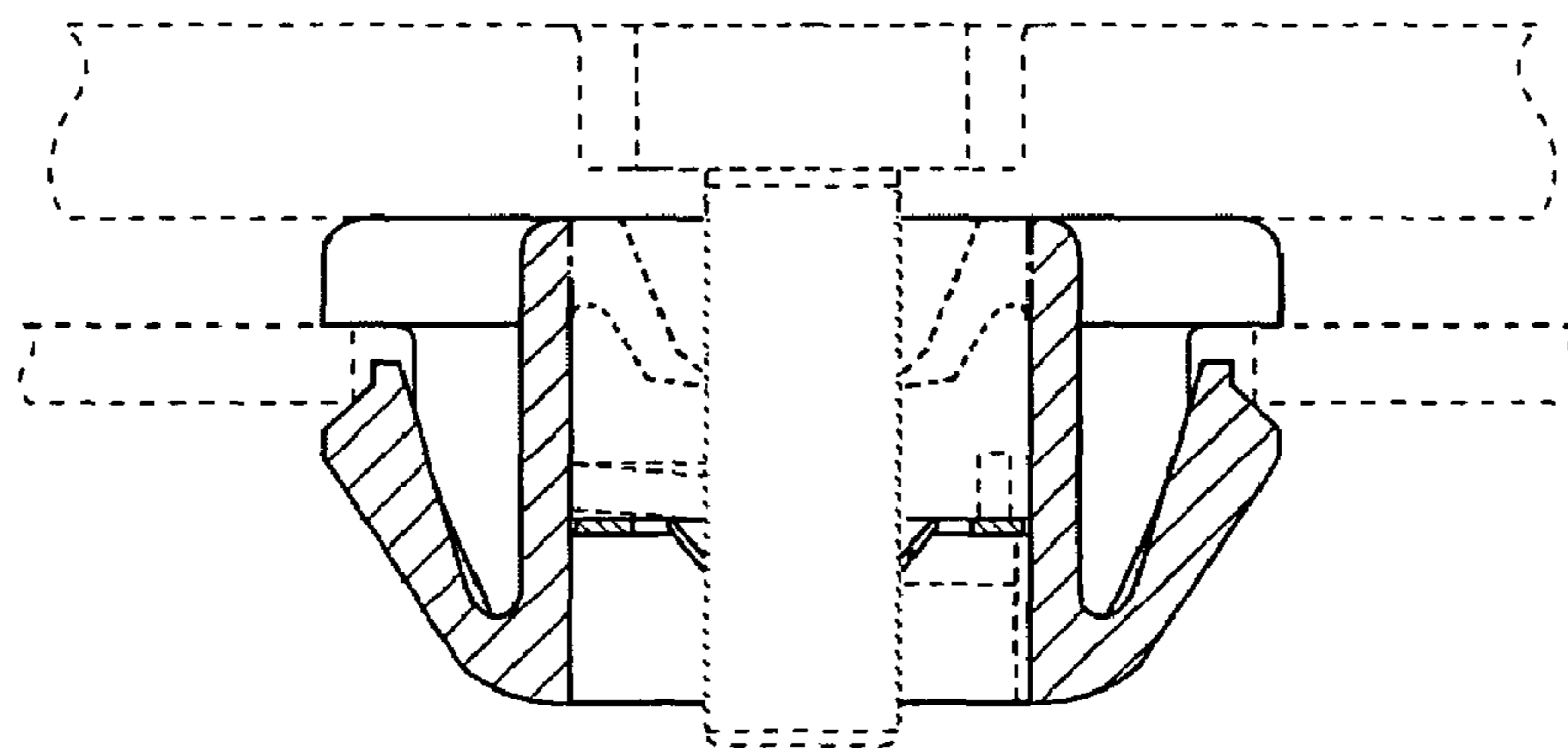

Fig.13

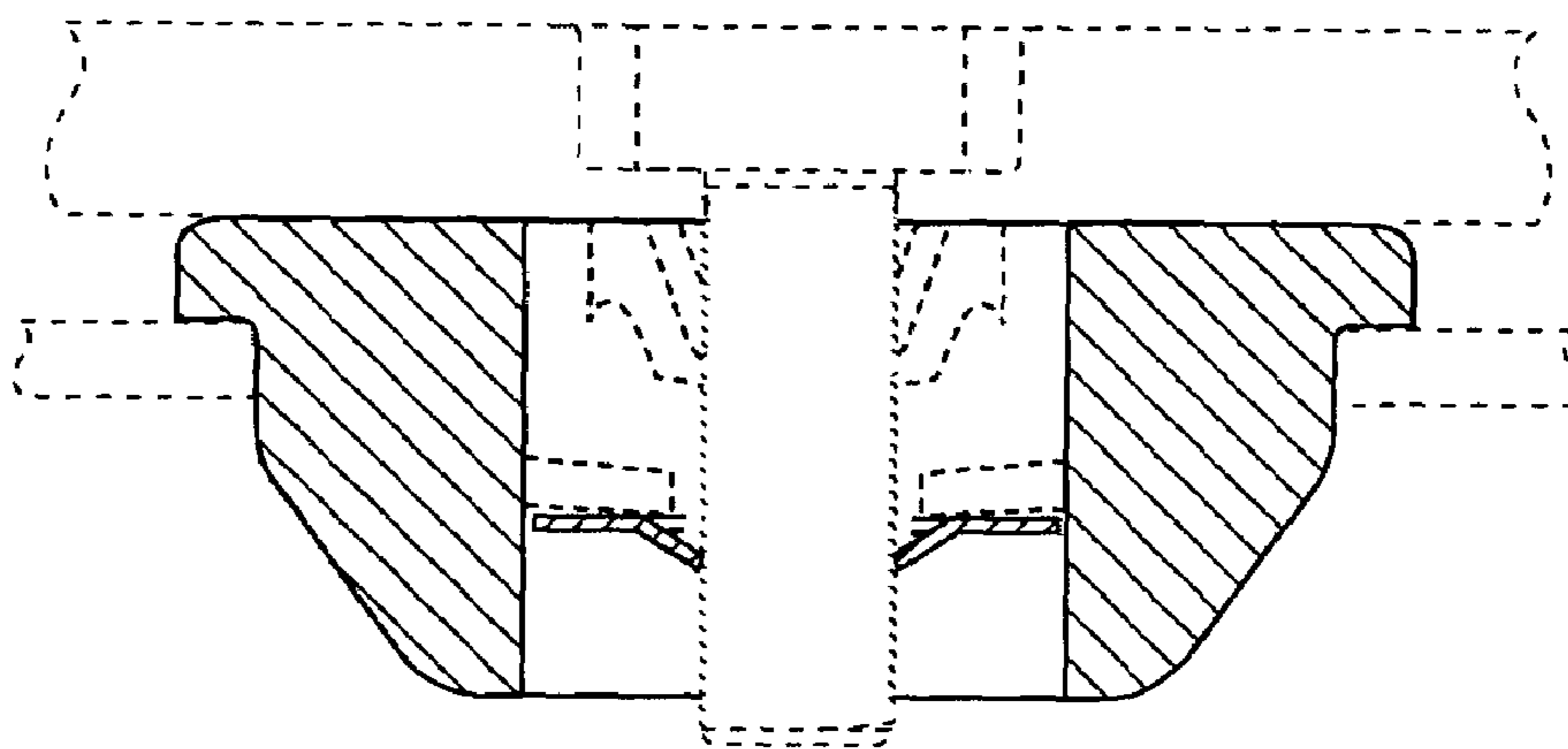

Fig.14

