



US00D577186S

(12) **United States Design Patent**
Teteriatnikov

(10) **Patent No.:** **US D577,186 S**

(45) **Date of Patent:** **** Sep. 23, 2008**

(54) **SHOE UPPER AND BOTTOM PERIPHERY**

(75) Inventor: **Savva Teteriatnikov**, Los Angeles, CA
(US)

(73) Assignee: **Sketchers U.S.A., Inc. II**, Manhattan
Beach, CA (US)

(**) Term: **14 Years**

(21) Appl. No.: **29/299,360**

(22) Filed: **Dec. 21, 2007**

(51) **LOC (8) Cl.** **02-99**

(52) **U.S. Cl.** **D2/971**

(58) **Field of Classification Search** D2/902,
D2/906-908, 943, 944, 969, 972-974, 946,
D2/924, 926, 900, 925, 930, 971; 36/45,
36/50.1, 83, 88, 113, 114, 126-130, 11, 112
See application file for complete search history.

(56) **References Cited**

U.S. PATENT DOCUMENTS

D60,665 S *	3/1922	Hirshfield	D2/930
D87,274 S *	6/1932	Meyer et al.	D2/930
D149,683 S *	5/1948	Sandler	D2/930
D149,684 S *	5/1948	Sandler	D2/930
D149,695 S *	5/1948	Sandler	D2/930
D163,185 S *	5/1951	Joyce	D2/930
D239,983 S	5/1976	Senter		
D249,748 S	10/1978	Kitamura		
D290,181 S	6/1987	Autry		
4,697,362 A	10/1987	Wasserman		
D460,609 S *	7/2002	Belley	D2/971
D478,414 S	8/2003	Robinson, Jr. et al.		
D492,098 S	6/2004	Magro		
D499,868 S *	12/2004	Urie et al.	D2/969

D500,191 S *	12/2004	Belley et al.	D2/969
D500,403 S *	1/2005	Belley et al.	D2/969
D502,798 S *	3/2005	Belley et al.	D2/969
D513,836 S *	1/2006	Magro et al.	D2/925
D517,294 S *	3/2006	Belley et al.	D2/969
D532,962 S *	12/2006	Teteriatnikov	D2/971
D538,520 S *	3/2007	Belley et al.	D2/969
D539,020 S *	3/2007	Belley et al.	D2/969
D539,021 S *	3/2007	Belley et al.	D2/969
D539,022 S *	3/2007	Belley	D2/969
D541,512 S *	5/2007	Belley	D2/969
D544,681 S *	6/2007	Clark	D2/969
D547,536 S *	7/2007	Hulbert	D2/969
D547,935 S *	8/2007	Clark	D2/969

* cited by examiner

Primary Examiner—Dominic Simone

(74) *Attorney, Agent, or Firm*—Marshall A. Lerner; Marvin
H. Kleinberg; Kleinberg & Lerner, LLP

(57) **CLAIM**

The ornamental design for a shoe upper and bottom periph-
ery, as shown and described.

DESCRIPTION

FIG. 1 is a perspective view of a shoe upper with bottom
periphery in accordance with my new design.

FIG. 2 is a top plan view thereof;

FIG. 3 is a left elevational view thereof;

FIG. 4 is a right elevational view thereof;

FIG. 5 is a front elevational view thereof; and,

FIG. 6 is a rear elevational view thereof.

Broken lines in the figures are for illustrative purposes only
and form no part of the claimed invention.

1 Claim, 3 Drawing Sheets

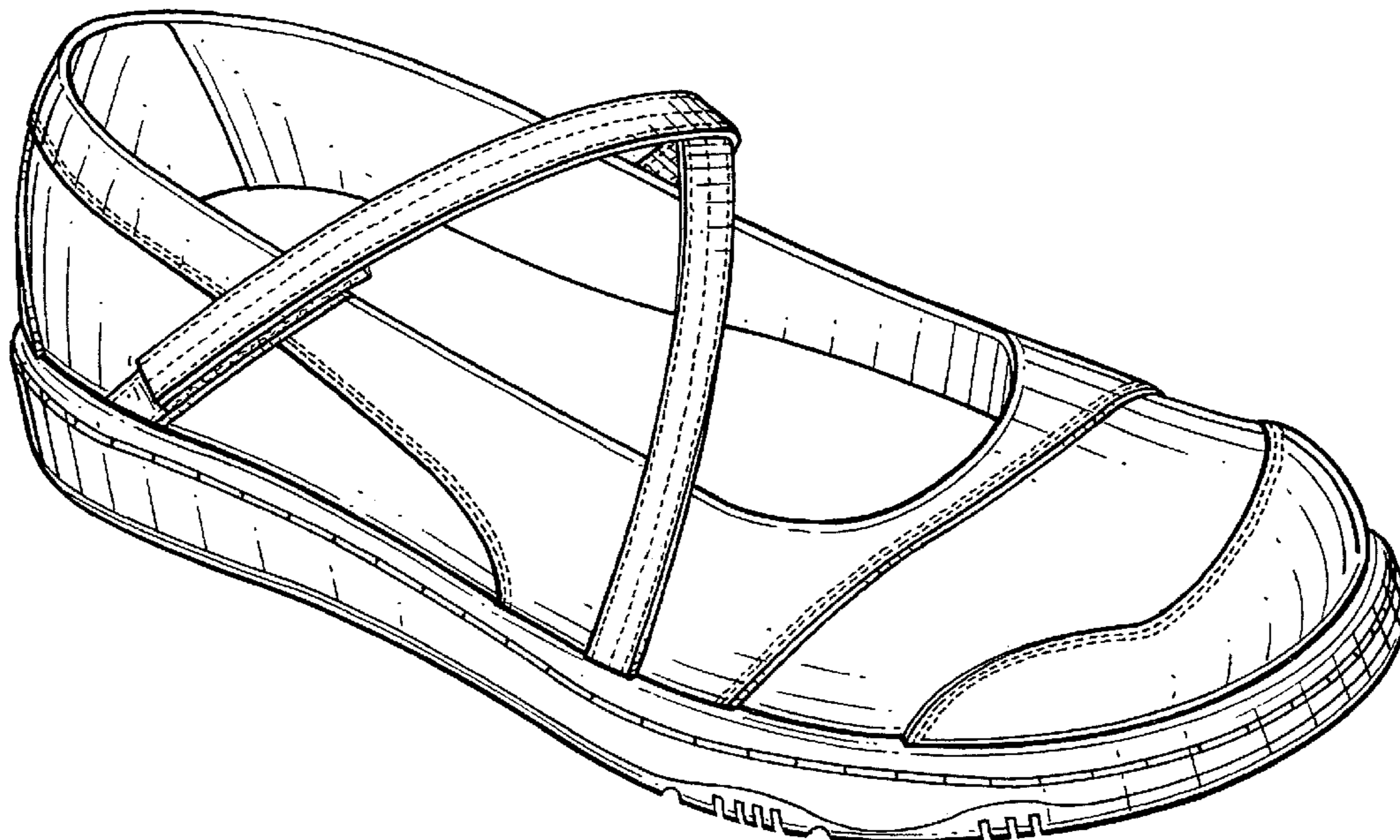

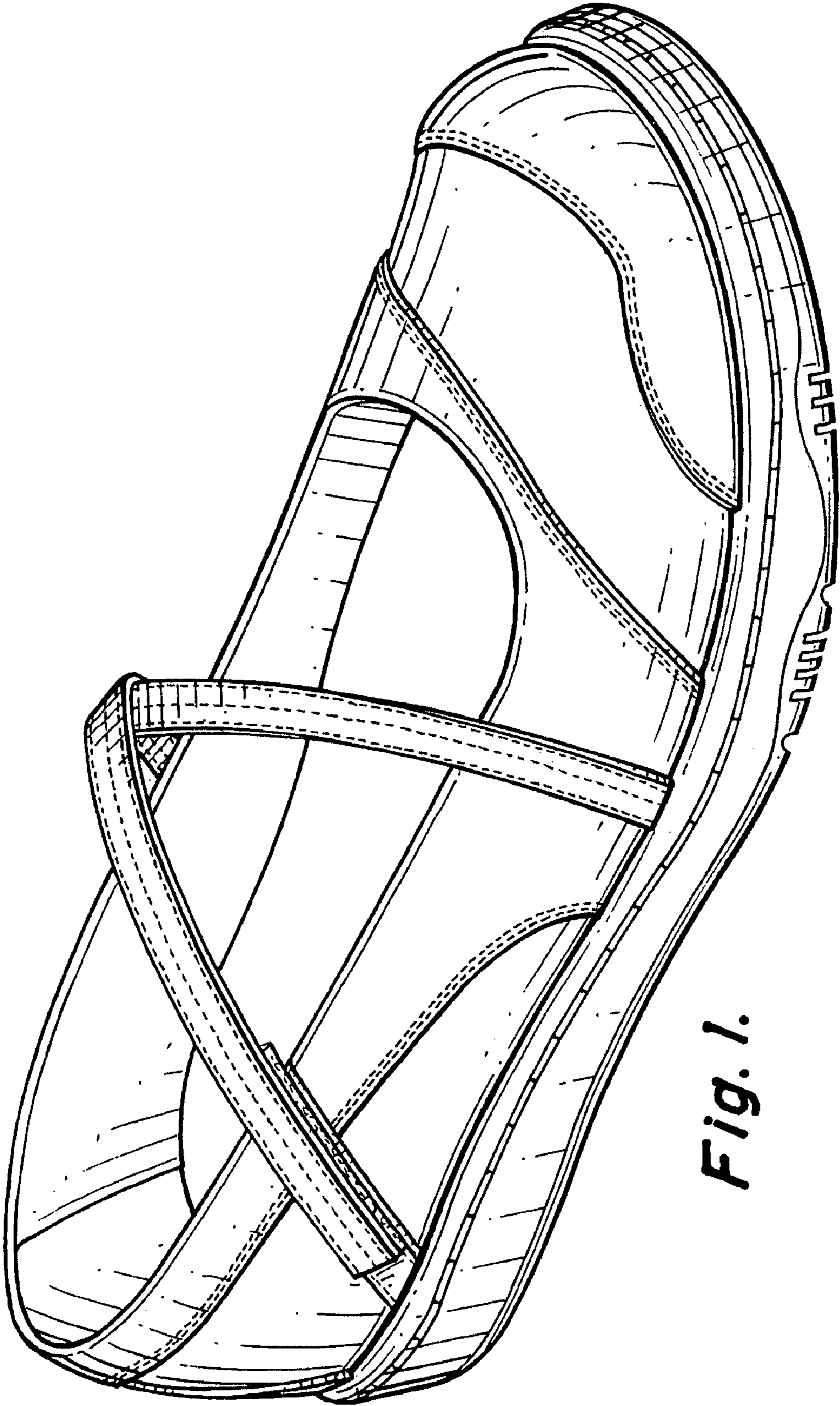

Fig. 1.

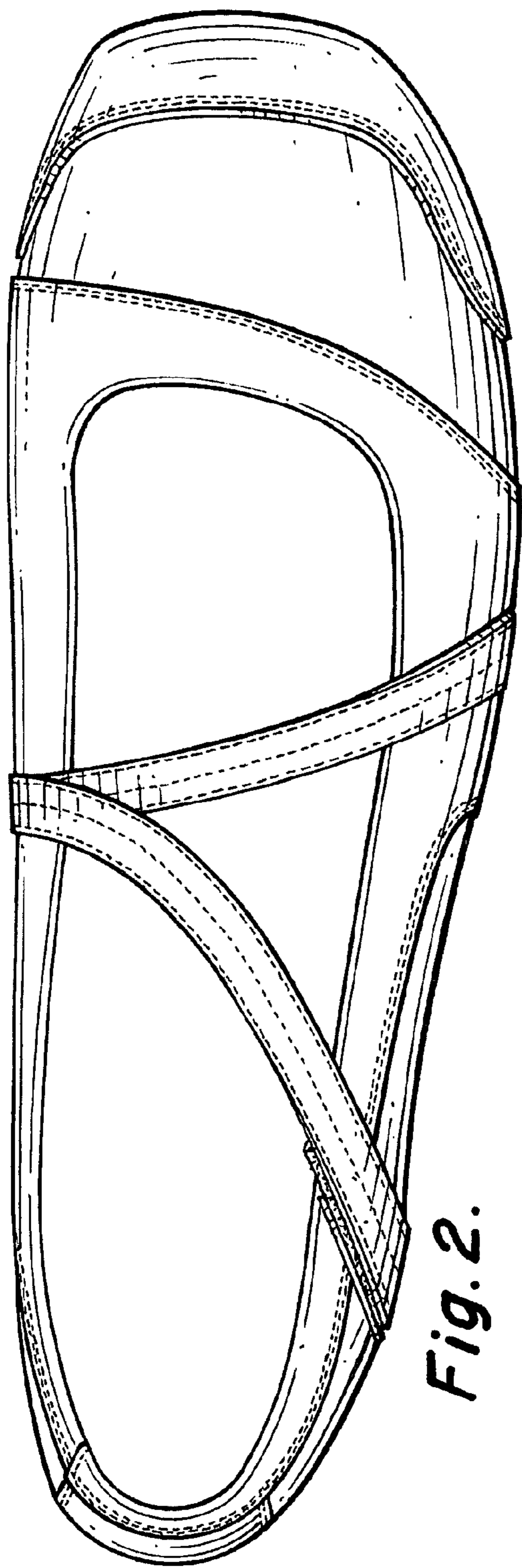

Fig. 2.

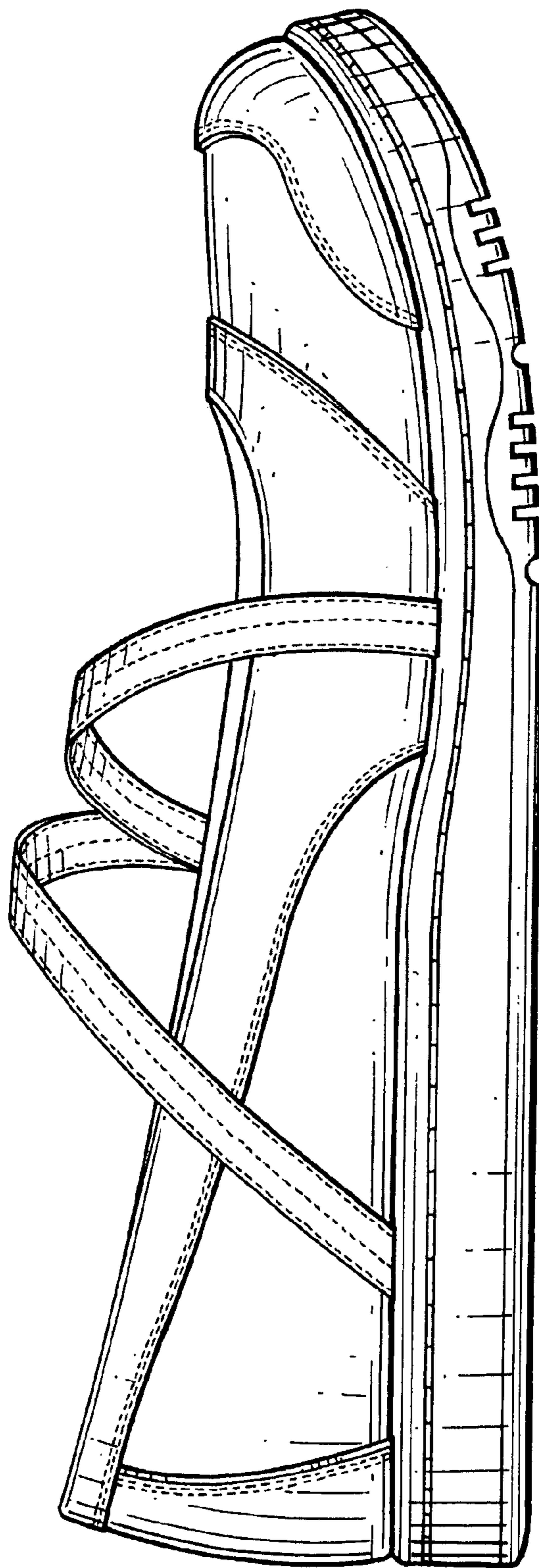

Fig. 3.

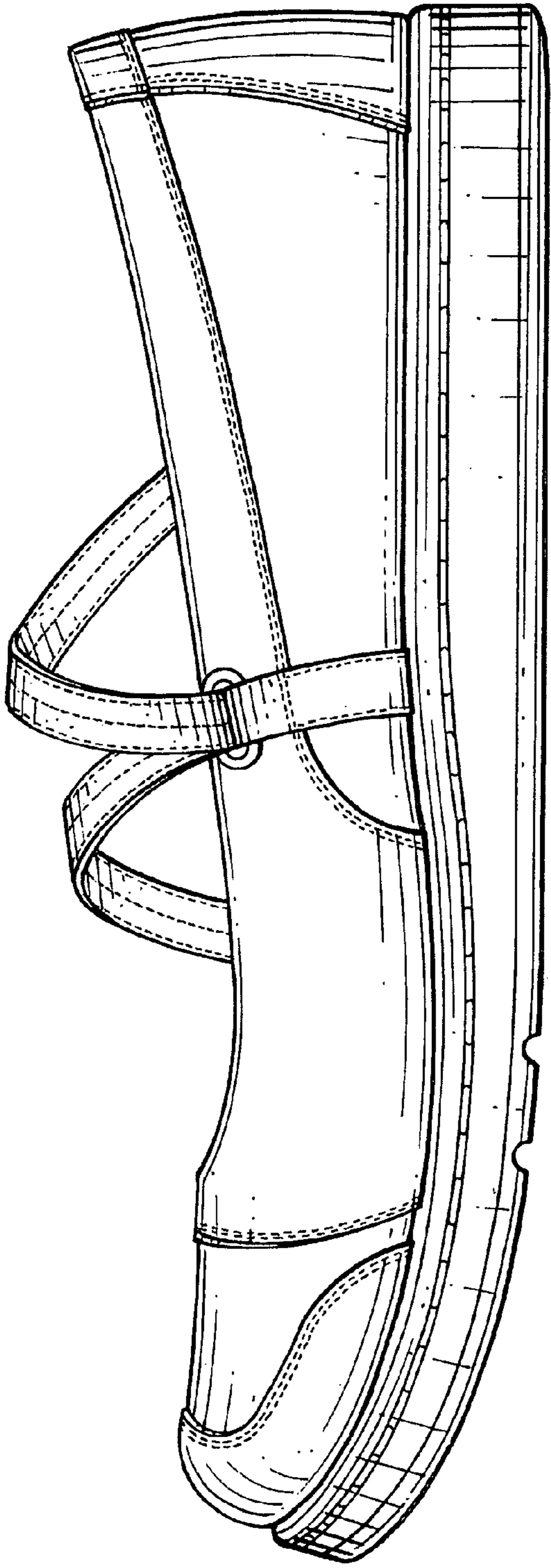

Fig. 4.

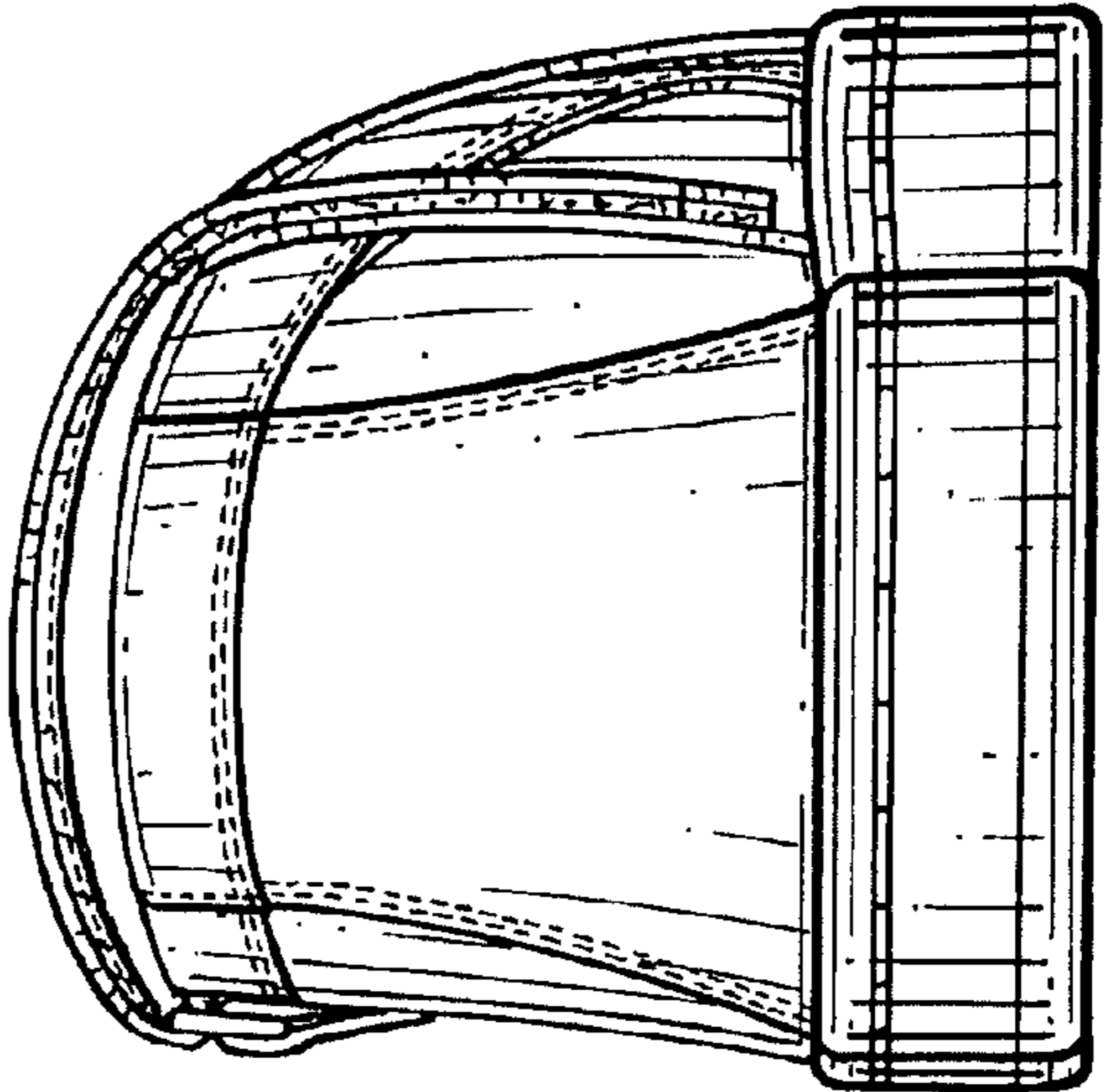

Fig. 6.

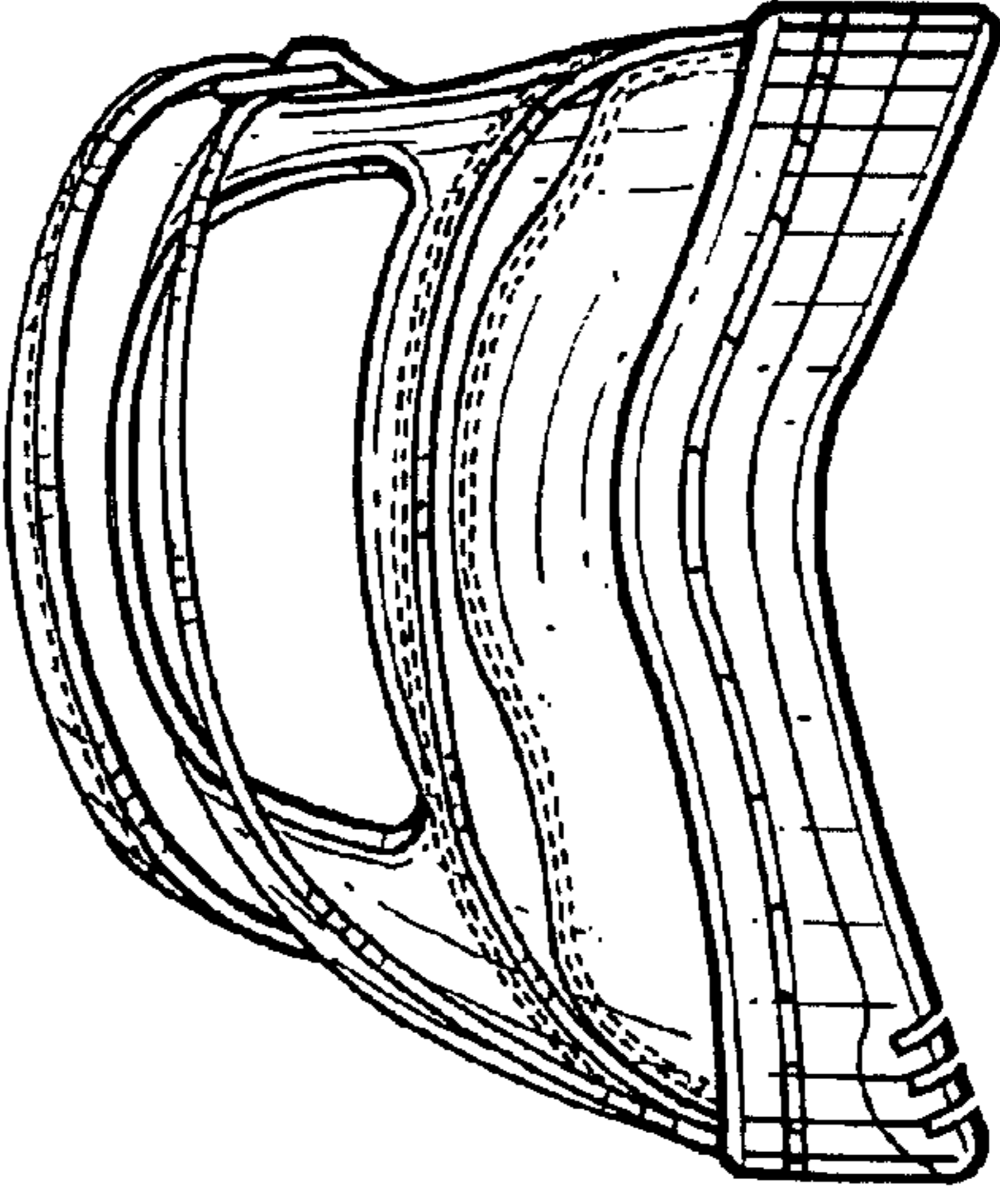

Fig. 5.