



US00D577179S

(12) **United States Design Patent**
Della Valle

(10) **Patent No.:** **US D577,179 S**
(45) **Date of Patent:** **** Sep. 23, 2008**

(54) **SHOE**

(75) Inventor: **Andrea Della Valle**, Sant'Elpidio a Mare (IT)

(73) Assignee: **TOD'S S.p.A.**, Ascoli Piceno (IT)

(**) Term: **14 Years**

(21) Appl. No.: **29/261,339**

(22) Filed: **Jun. 13, 2006**

(30) **Foreign Application Priority Data**

Dec. 14, 2005 (EM) 000450044

(51) **LOC (8) Cl.** **02-04**

(52) **U.S. Cl.** **D2/907; D2/902; D2/908**

(58) **Field of Classification Search** D2/902,
D2/906-908, 943, 944, 969, 972-974, 945,
D2/951, 952, 954; 36/45, 50.1, 83, 88, 113,
36/114, 126-130, 2 R-2 B
See application file for complete search history.

(56) **References Cited**

U.S. PATENT DOCUMENTS

D53,359 S *	5/1919	Clarke	D2/964
D439,730 S *	4/2001	Merceron	D2/952
D475,181 S *	6/2003	McClaskie	D2/953
D478,206 S *	8/2003	Hardy	D2/896
D480,540 S *	10/2003	Hoyt et al.	D2/896
D503,519 S *	4/2005	Della Valle	D2/907

D513,113 S *	12/2005	Della Valle	D2/969
D538,013 S *	3/2007	Della Valle	D2/907
D538,516 S *	3/2007	Della Valle	D2/907
D538,517 S *	3/2007	Della Valle	D2/907
D538,518 S *	3/2007	Della Valle	D2/907
D540,516 S *	4/2007	Weitzman	D2/953
D542,010 S *	5/2007	Della Valle	D2/908
D545,545 S *	7/2007	Matis et al.	D2/969
D552,333 S *	10/2007	McClaskie	D2/953
D552,832 S *	10/2007	Hardy	D2/902
7,281,343 B2 *	10/2007	Riha et al.	D2/953

* cited by examiner

Primary Examiner—Dominic Simone

(74) *Attorney, Agent, or Firm*—Sughrue Mion, PLLC

(57) **CLAIM**

The ornamental design for a shoe, as shown and described.

DESCRIPTION

FIG. 1 is a top plan view of a shoe showing my new design;
FIG. 2 is the bottom plan view thereof;
FIG. 3 is the left side elevational view thereof;
FIG. 4 is the right side elevational view thereof;
FIG. 5 is the front elevational view thereof;
FIG. 6 is the rear elevational view thereof; and,
FIG. 7 is a perspective view of the top front and left side thereof.

1 Claim, 4 Drawing Sheets

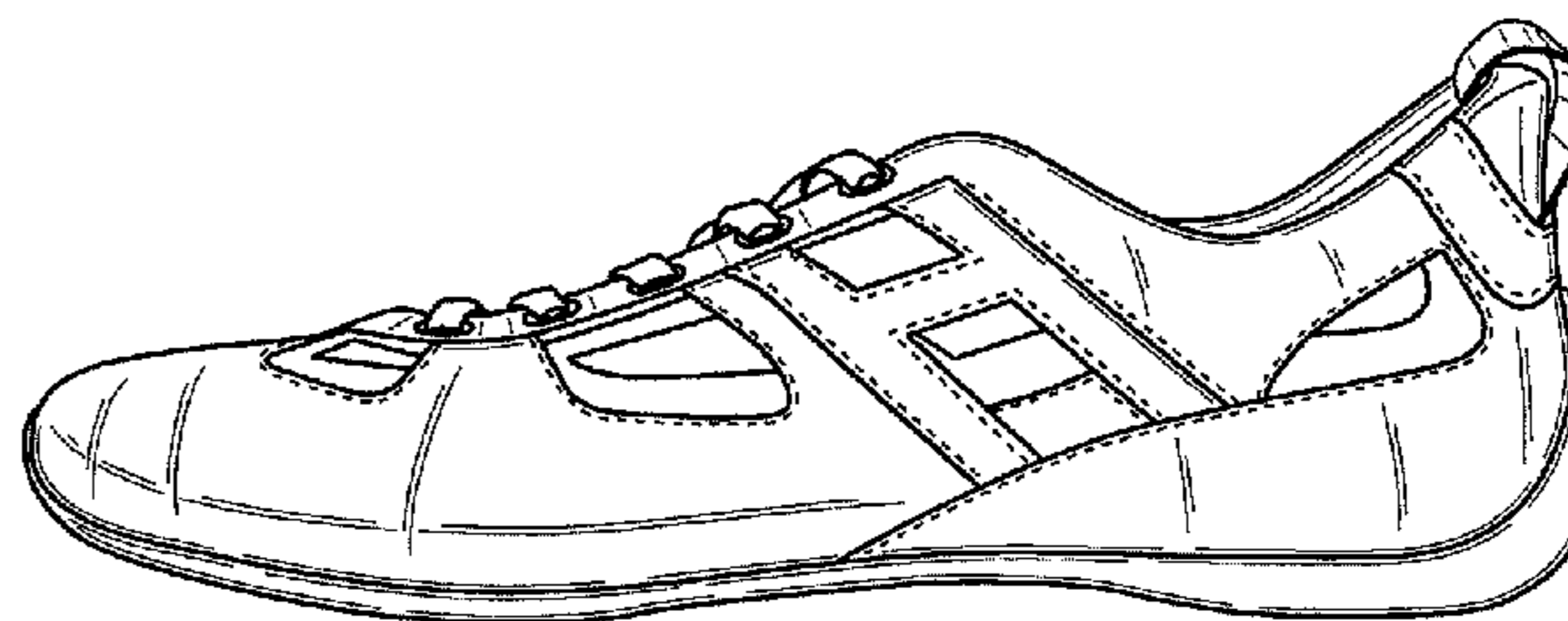
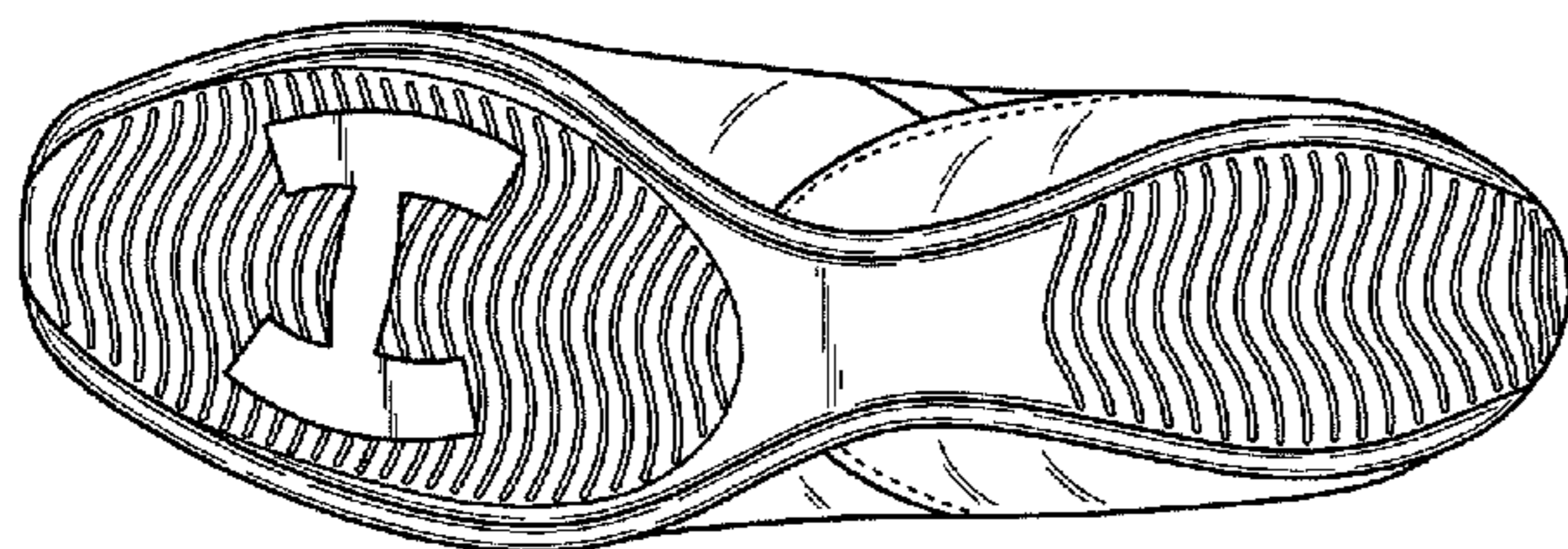

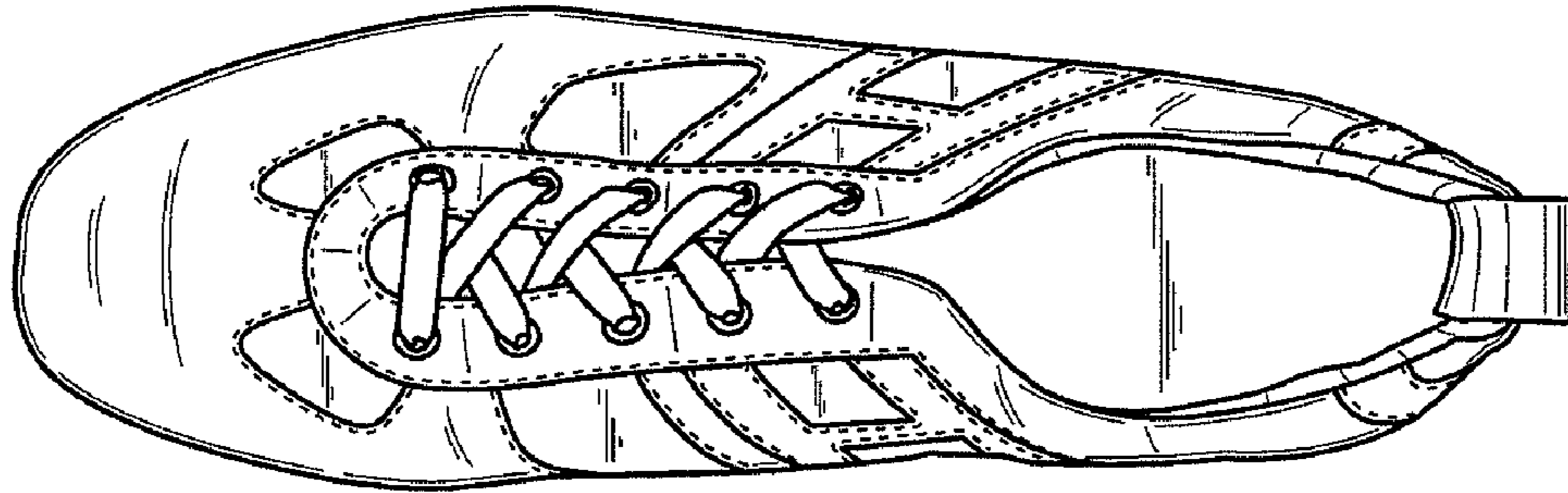

Fig. 1

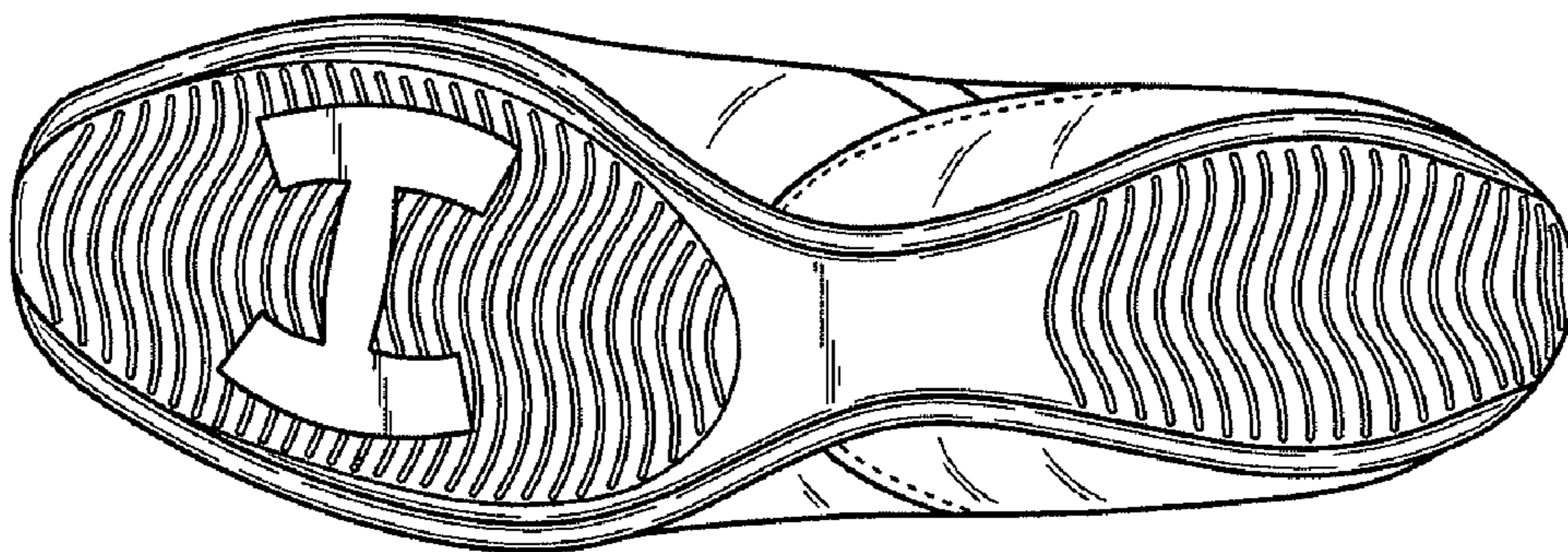

Fig. 2

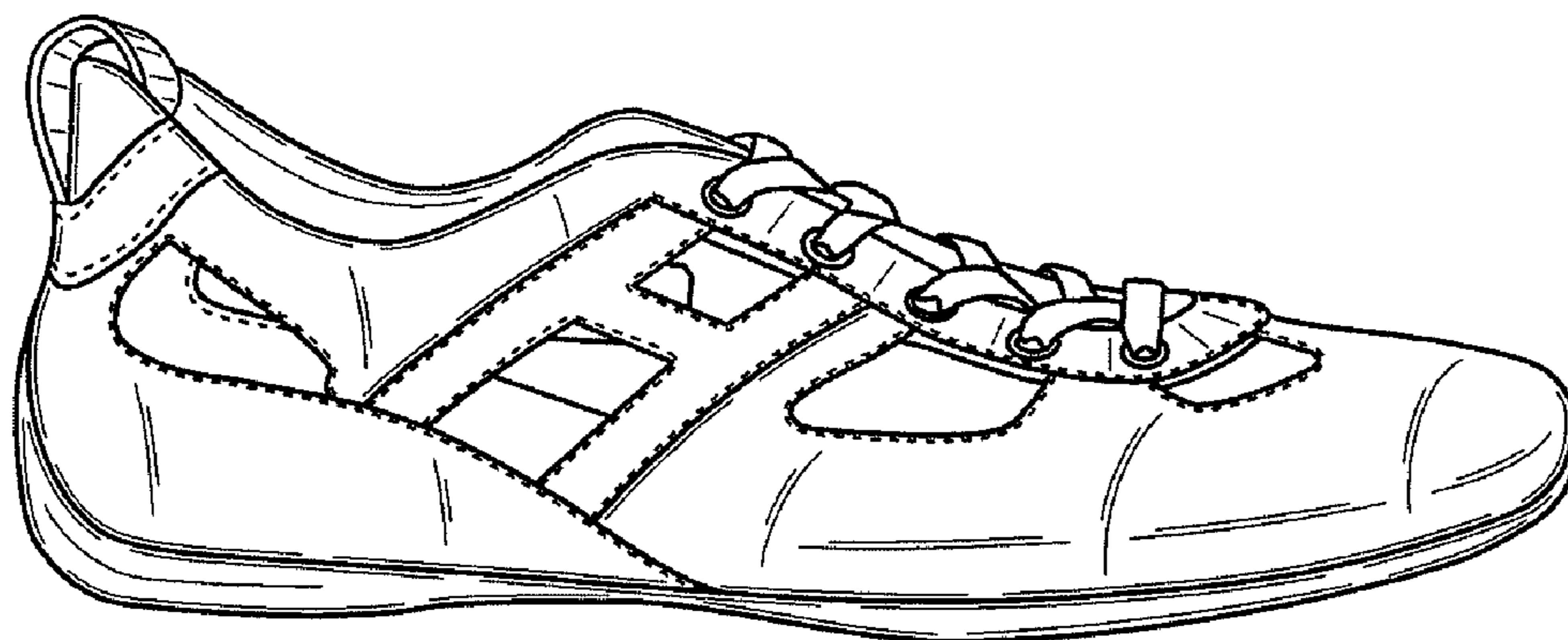

Fig. 3

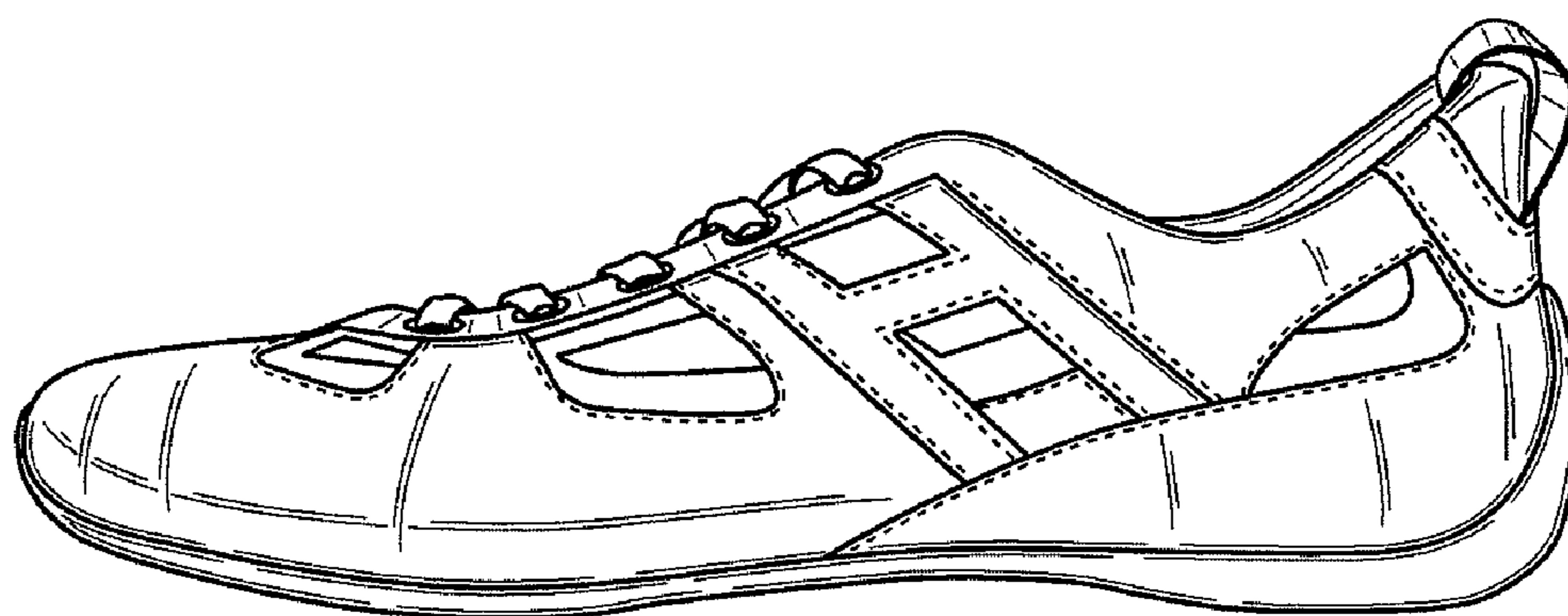

Fig. 4

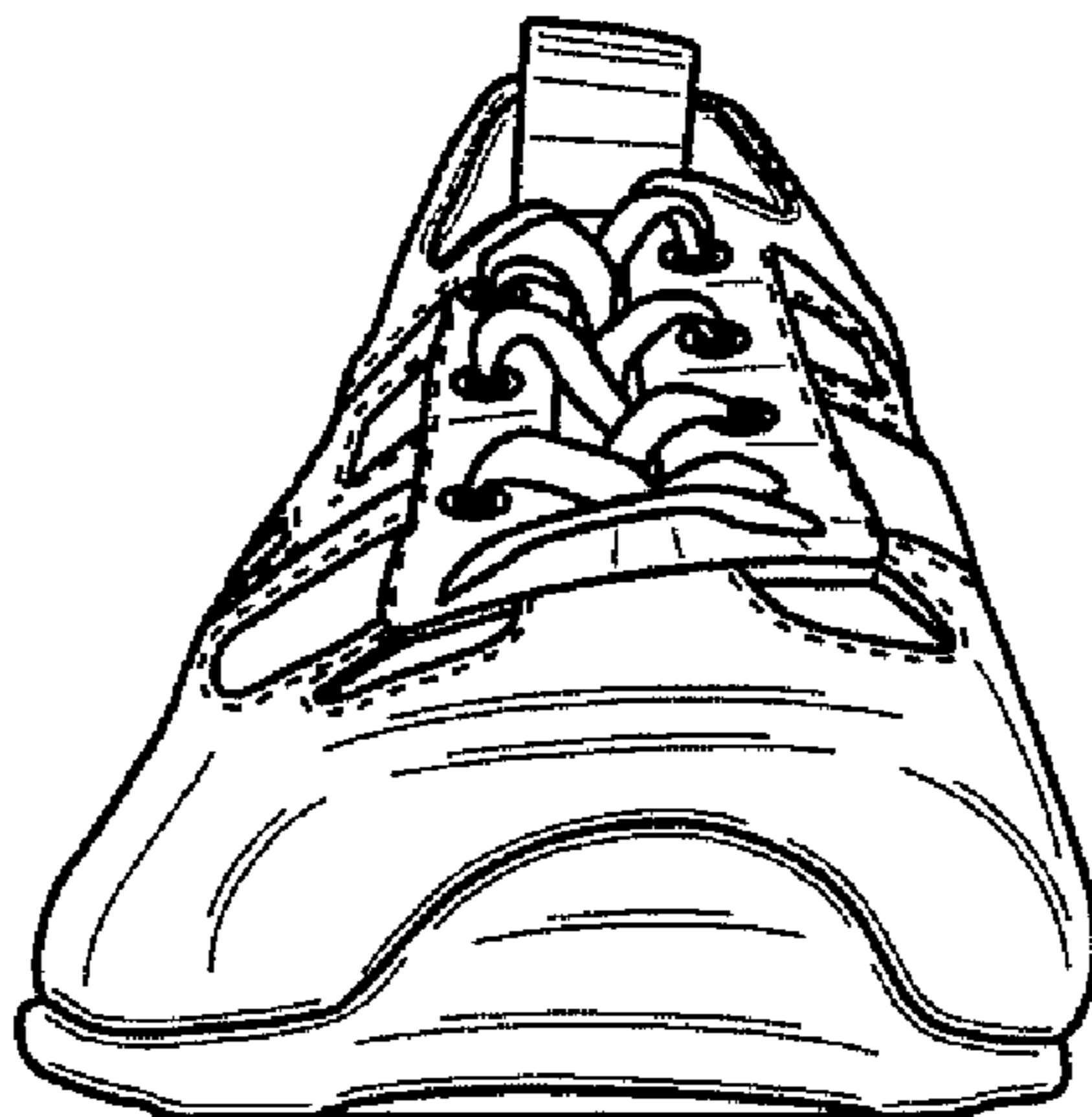

Fig. 5

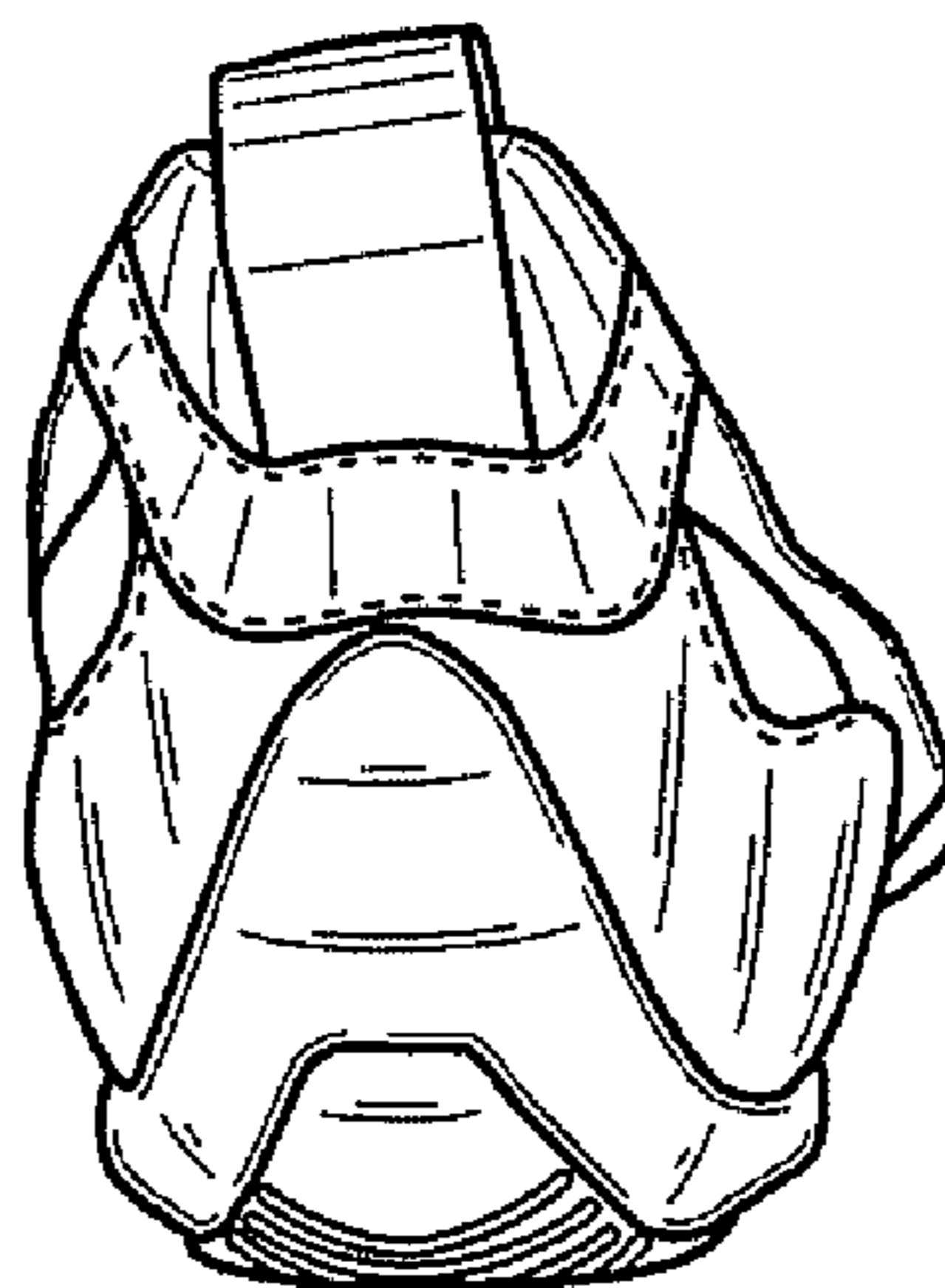

Fig. 6

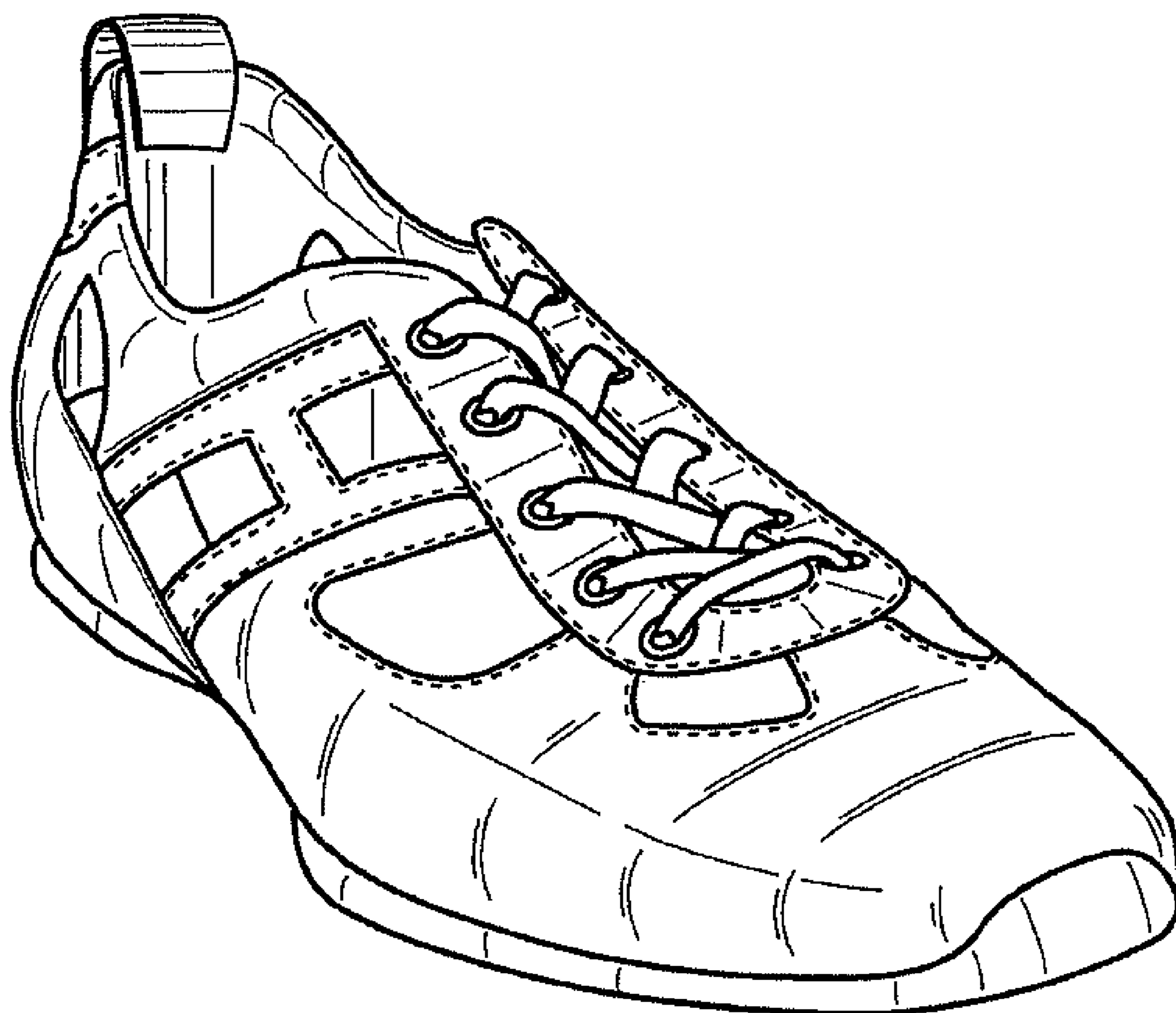

Fig. 7