



US00D577128S

(12) **United States Design Patent**
Pajtas

(10) **Patent No.:** **US D577,128 S**

(45) **Date of Patent:** **** Sep. 16, 2008**

(54) **ELEVATED PAVING STONE**

(76) **Inventor:** **Timothy Pajtas**, 11644 E. Pittsburg,
Durand, MI (US) 48296

(**) **Term:** **14 Years**

(21) **Appl. No.:** **29/273,212**

(22) **Filed:** **Mar. 1, 2007**

Related U.S. Application Data

(63) Continuation-in-part of application No. 11/704,654,
filed on Feb. 10, 2007.

(51) **LOC (8) Cl.** **25-01**

(52) **U.S. Cl.** **D25/113**

(58) **Field of Classification Search** D25/102,
D25/112-118, 119, 164, 199, 38, 39, 42-44;
405/16, 284, 286; 52/102, 574, 596-612;
D21/484-486, 490, 491, 493; 256/19
See application file for complete search history.

(56) **References Cited**

U.S. PATENT DOCUMENTS

D66,605 S *	2/1925	Carrick	D25/42
2,057,018 A	5/1936	Dillon		
D174,787 S	5/1955	Widman		
3,298,668 A	1/1967	Schueren		
3,444,694 A	5/1969	Frehner		
3,512,759 A	5/1970	Resler		
3,537,687 A	11/1970	Adelman		
3,617,028 A	11/1971	Bach		
3,732,653 A	5/1973	Pickett		
D258,313 S *	2/1981	Morris	D25/38
4,982,535 A	1/1991	Pickett		
5,134,815 A	8/1992	Pickett		
D347,186 S *	5/1994	Caval et al.	D25/38
5,456,555 A	10/1995	Bokeler		
D372,107 S *	7/1996	Dunlap et al.	D25/113
5,623,797 A	4/1997	Gravier et al.		
D396,302 S	7/1998	Cziczeli		
D402,380 S *	12/1998	Komoroski	D25/164
D462,452 S	9/2002	Miranda		
6,568,143 B2 *	5/2003	Coleman	52/604

6,782,673 B2 8/2004 Azar
7,080,827 B1 7/2006 McCannon, Jr.
2005/0252147 A1 11/2005 MacDonald et al.

* cited by examiner

Primary Examiner—Louis S Zarfaz

Assistant Examiner—Anhdao Doan

(74) *Attorney, Agent, or Firm*—T.L. Garrett, PLC; Tanya L. Garrett

(57) **CLAIM**

The ornamental design for an elevated paving stone, as shown and described.

DESCRIPTION

FIG. 1 is a perspective view of an elevated paving stone design according to the present invention.

FIG. 2 is a front elevational view thereof.

FIG. 3 is a rear elevational view thereof.

FIG. 4 is a top view looking down thereof.

FIG. 5 is a bottom view looking up thereof.

FIG. 6 is a side elevational view thereof.

FIG. 7 is a perspective view of a second embodiment of an elevated paving stone design according to the present invention.

FIG. 8 is a front elevational view of the second embodiment thereof.

FIG. 9 is a rear elevational view of the second embodiment thereof.

FIG. 10 is a top view of the second embodiment looking down thereof.

FIG. 11 is a bottom view of the second embodiment looking up thereof.

FIG. 12 is a side elevational view of the second embodiment thereof.

FIG. 13 is a perspective view of a third embodiment of an elevated paving stone design according to the present invention.

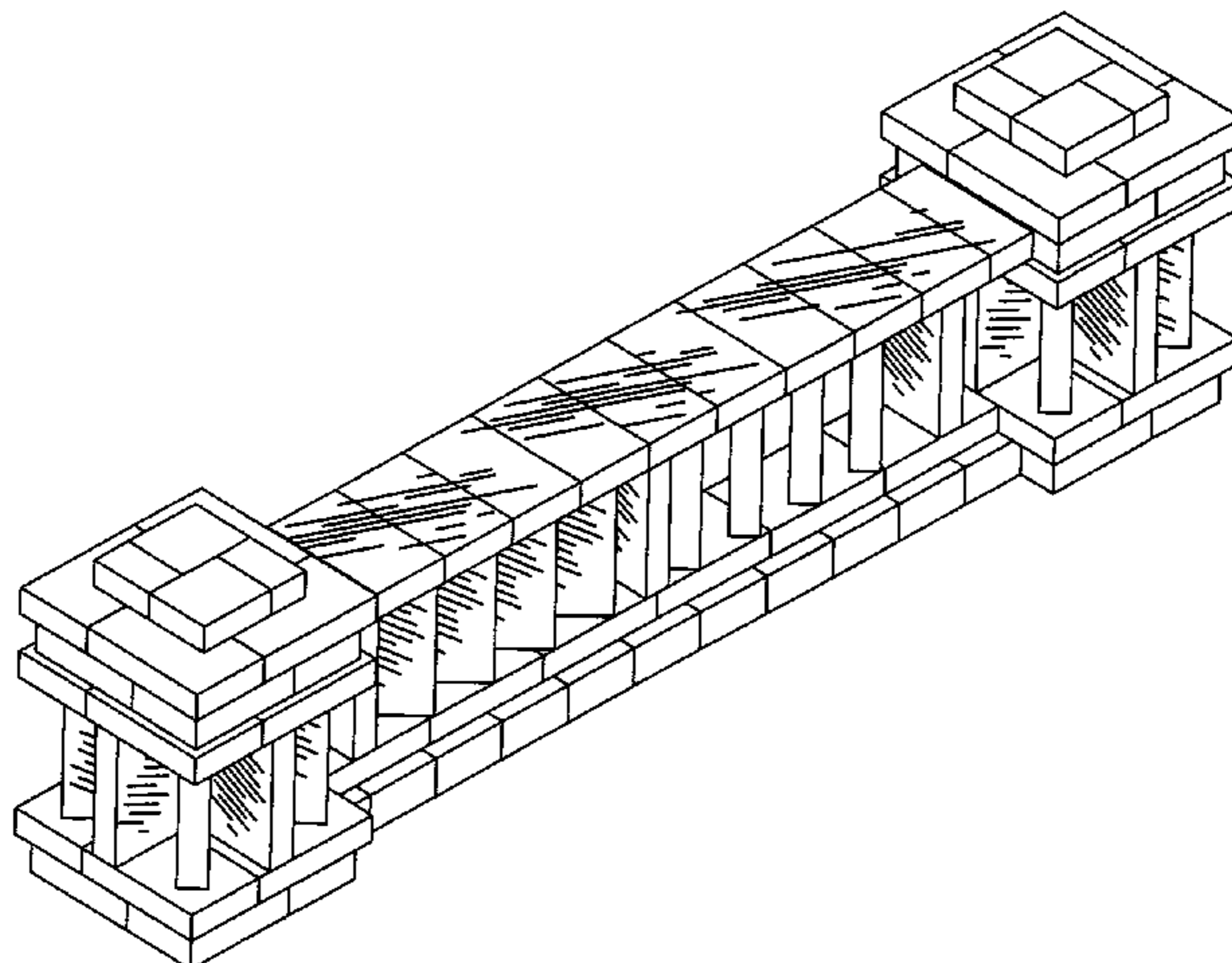

FIG. **14** is a front elevational view of the third embodiment thereof.

FIG. **15** is a rear elevational view of the third embodiment thereof.

FIG. **16** is a top view of the third embodiment looking down thereof.

FIG. **17** is a bottom view of the third embodiment looking up thereof.

FIG. **18** is a side elevational view of the third embodiment thereof.

FIG. **19** is a perspective view of a fourth embodiment of an elevated paving stone design according to the present invention.

FIG. **20** is a front elevational view of the fourth embodiment thereof.

FIG. **21** is a rear elevational view of the fourth embodiment thereof.

FIG. **22** is a top view of the fourth embodiment looking down thereof.

FIG. **23** is a bottom view of the fourth embodiment looking up thereof; and,

FIG. **24** is a side elevational view of the fourth embodiment thereof.

1 Claim, 12 Drawing Sheets

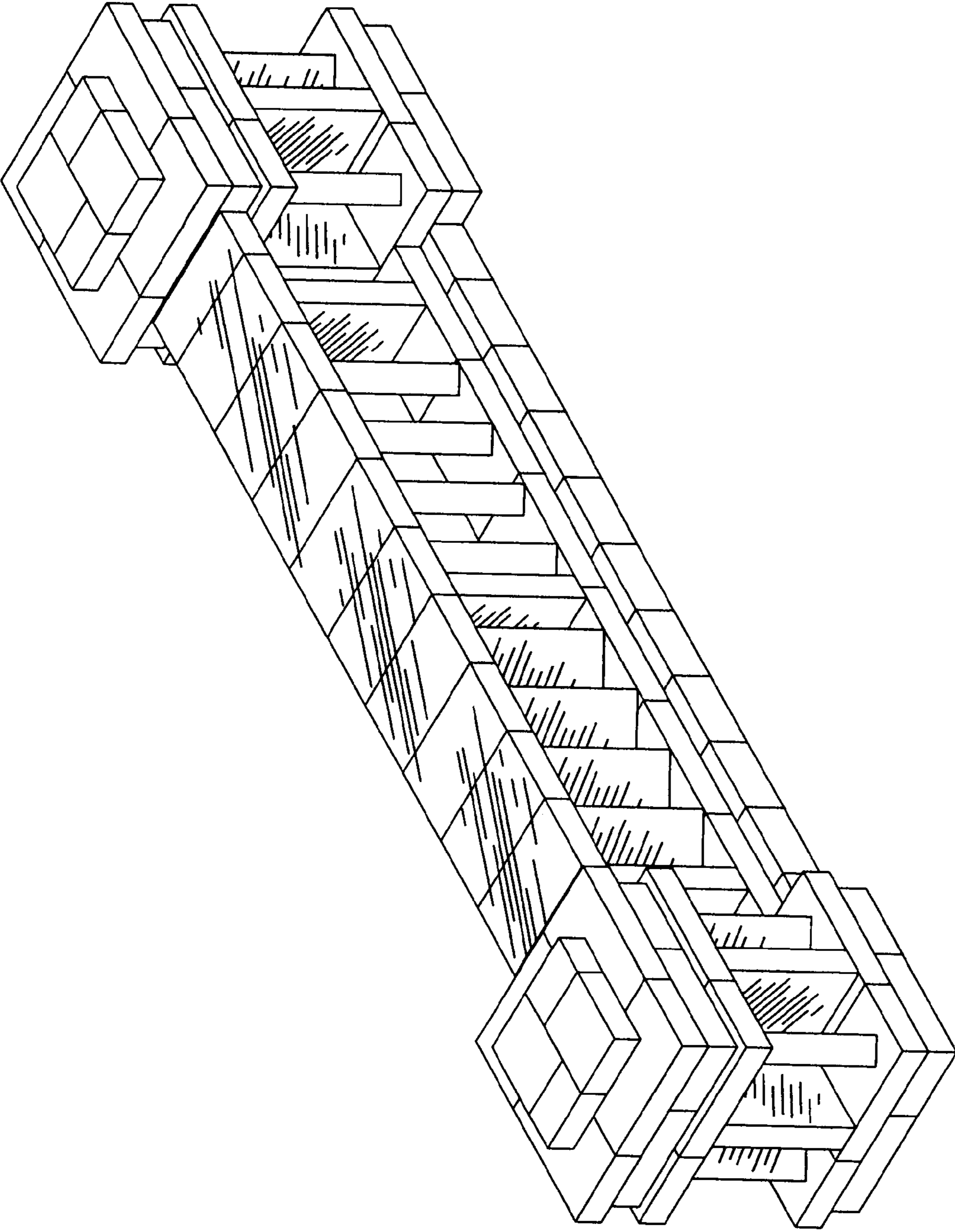

FIG. 1

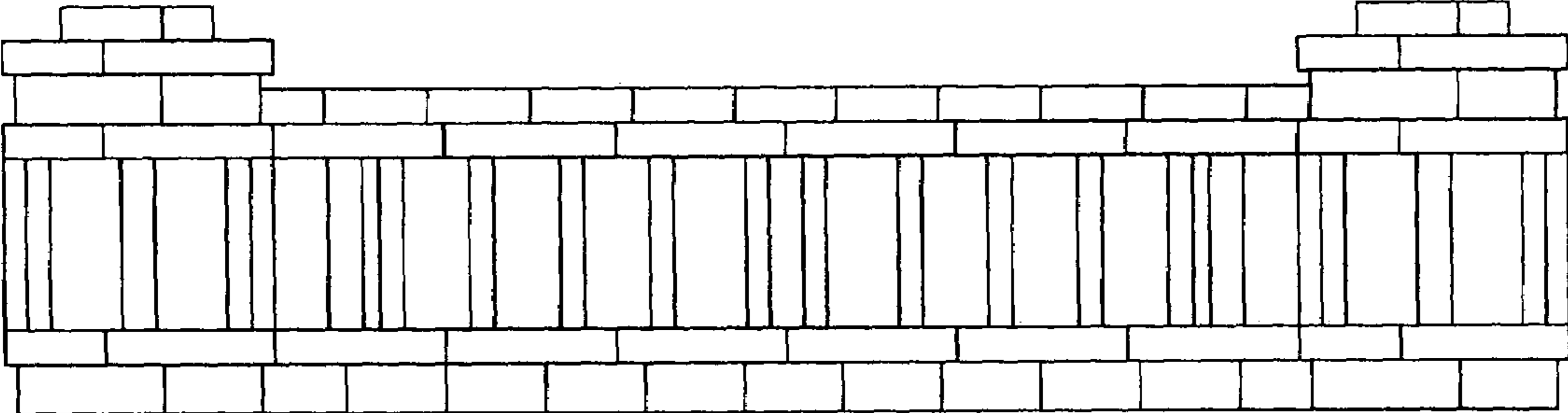

FIG. 2

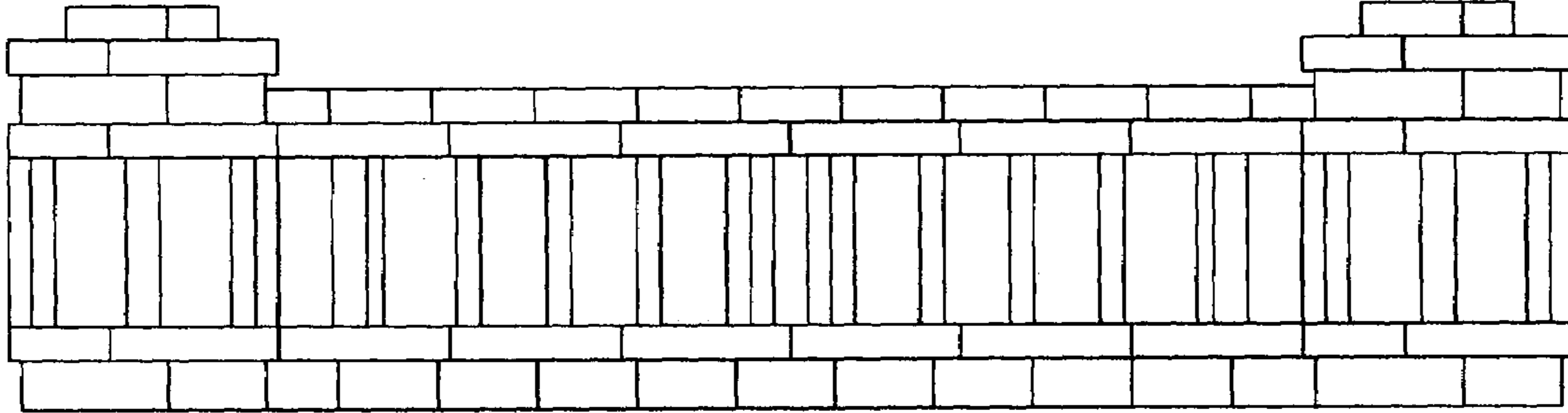

FIG. 3

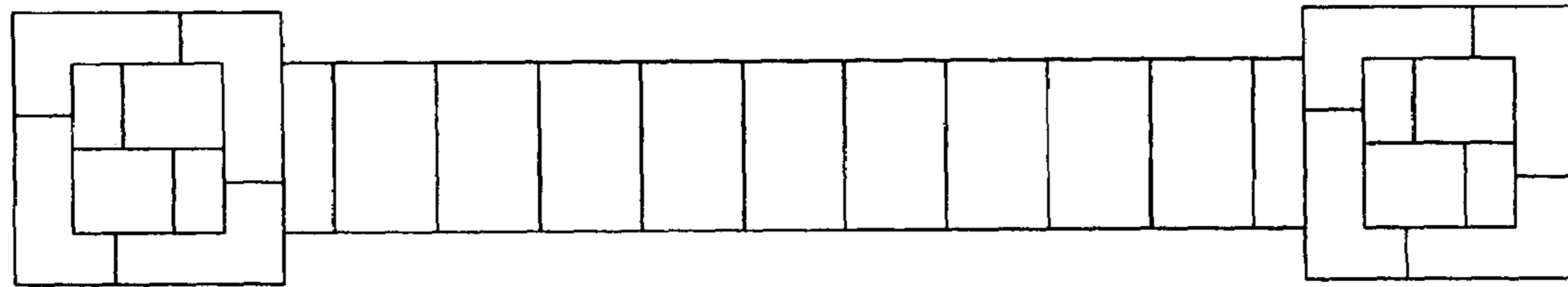

FIG. 4

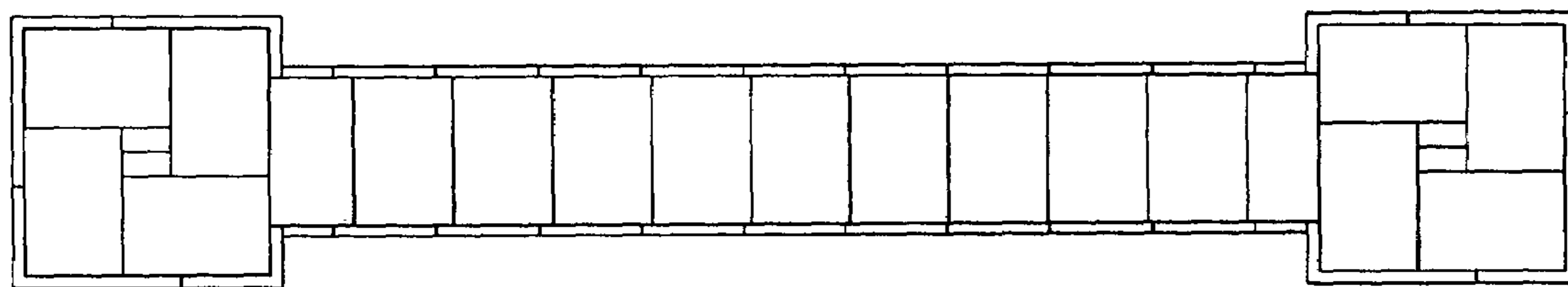

FIG. 5

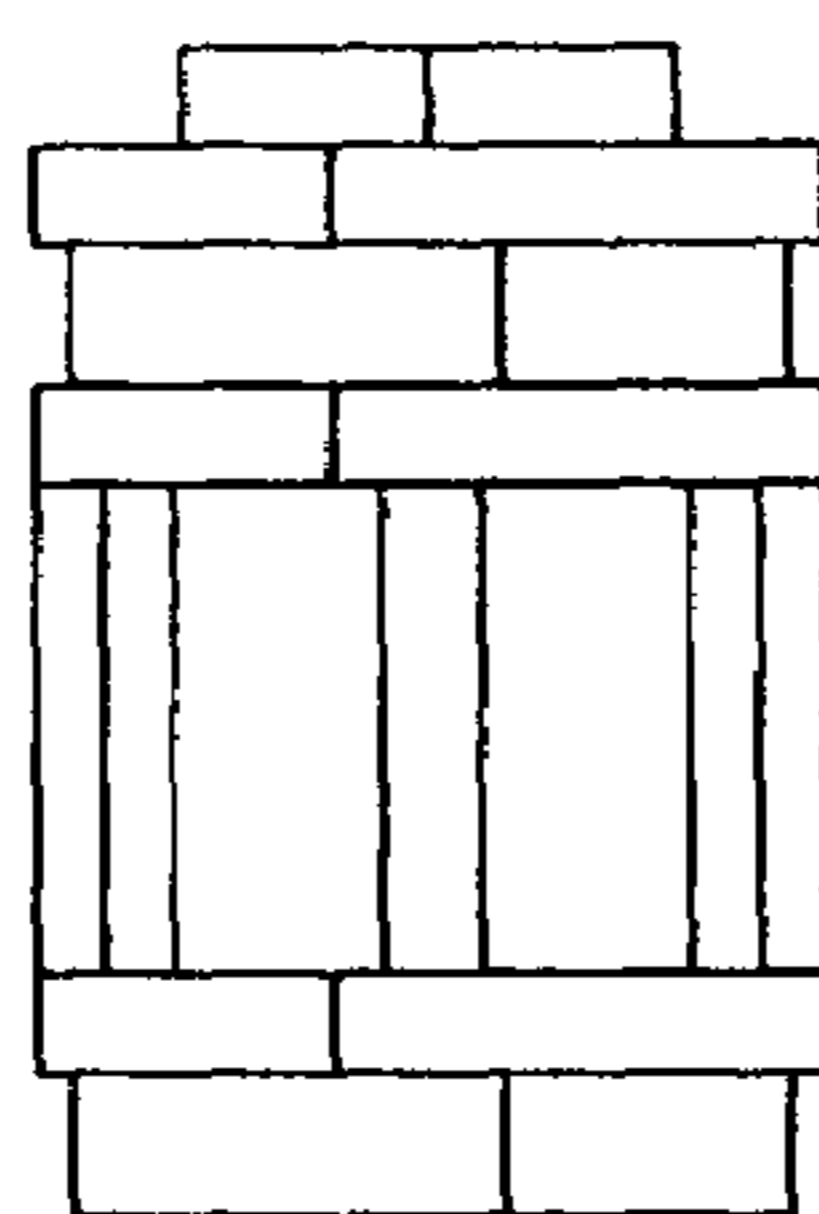

FIG. 6

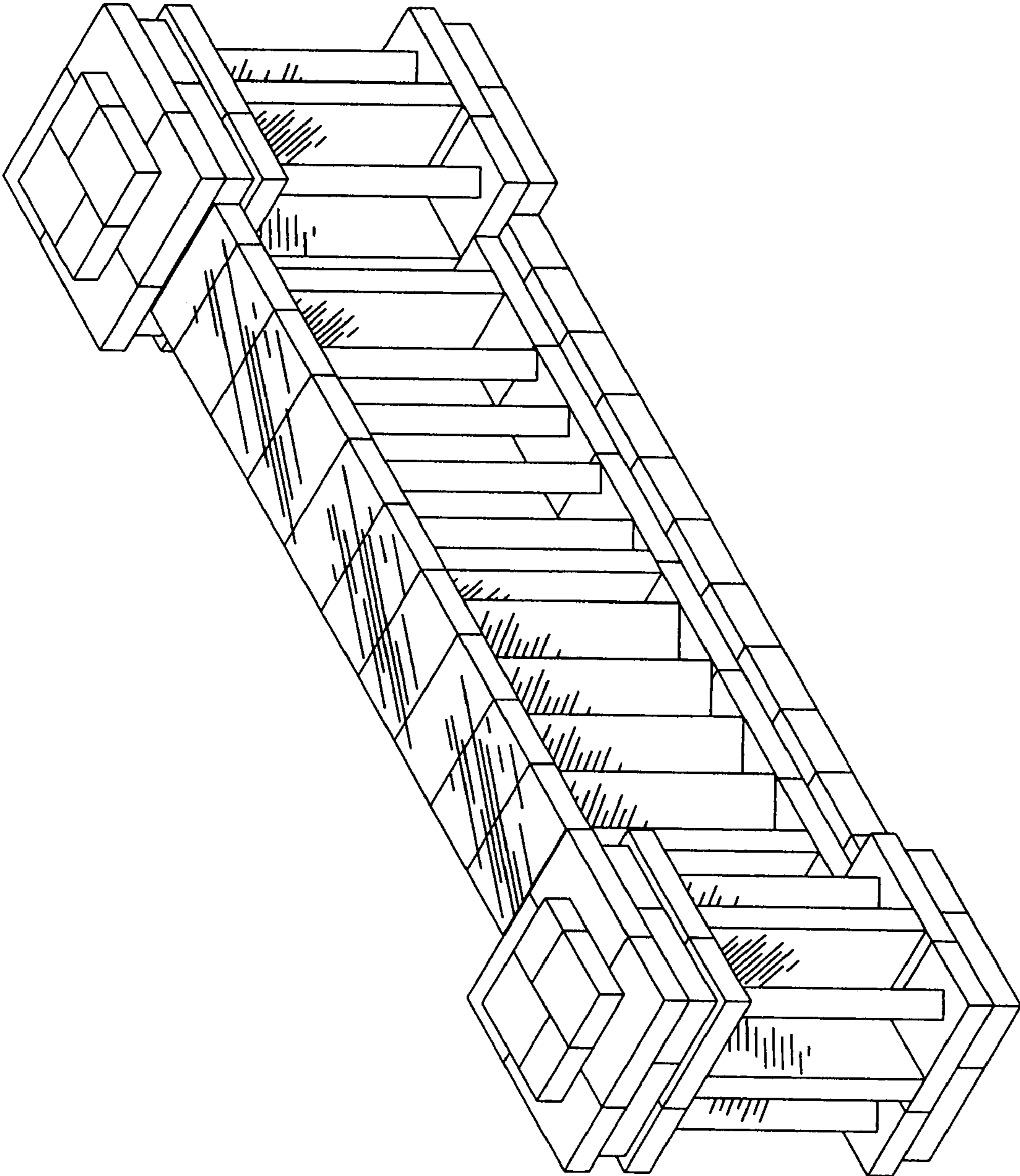

FIG. 7

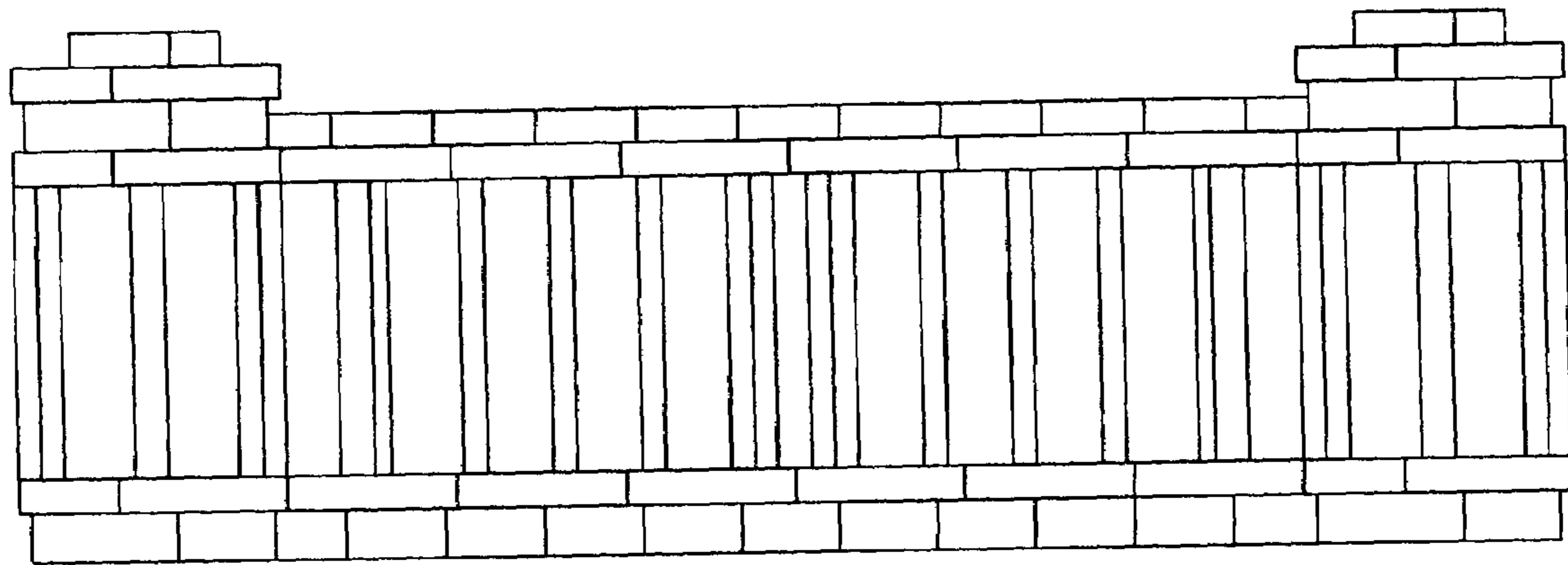

FIG. 8

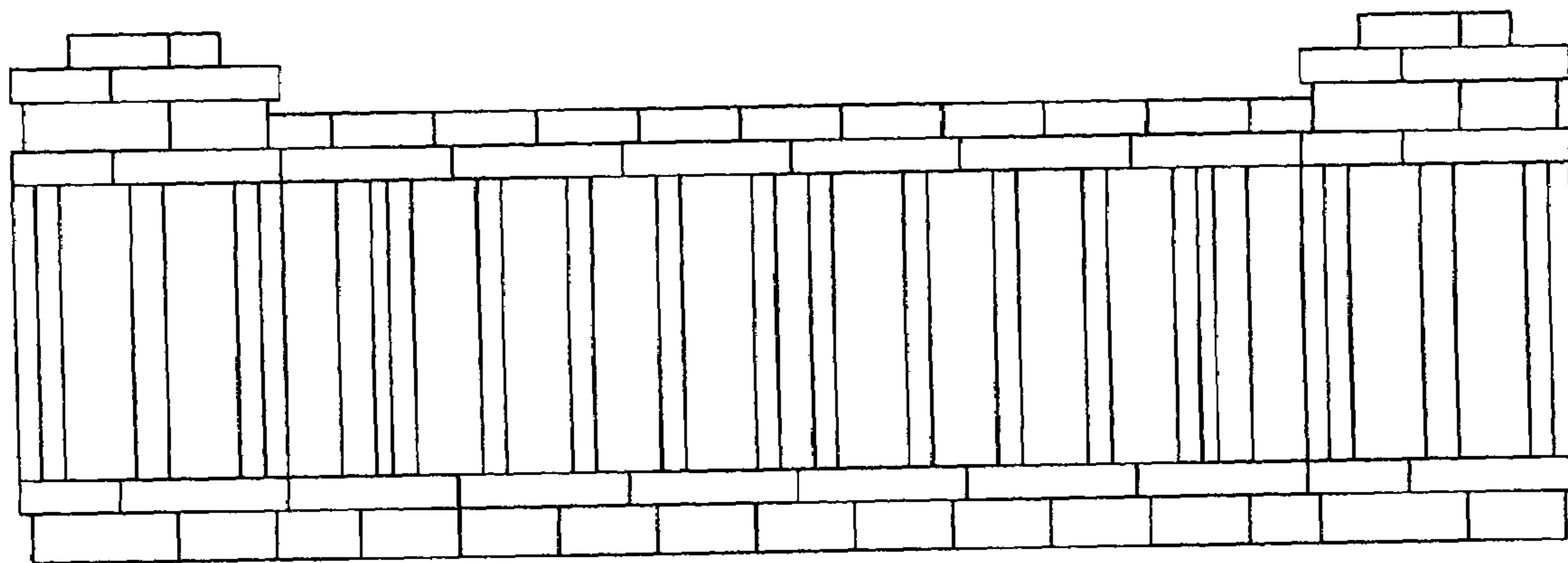

FIG. 9

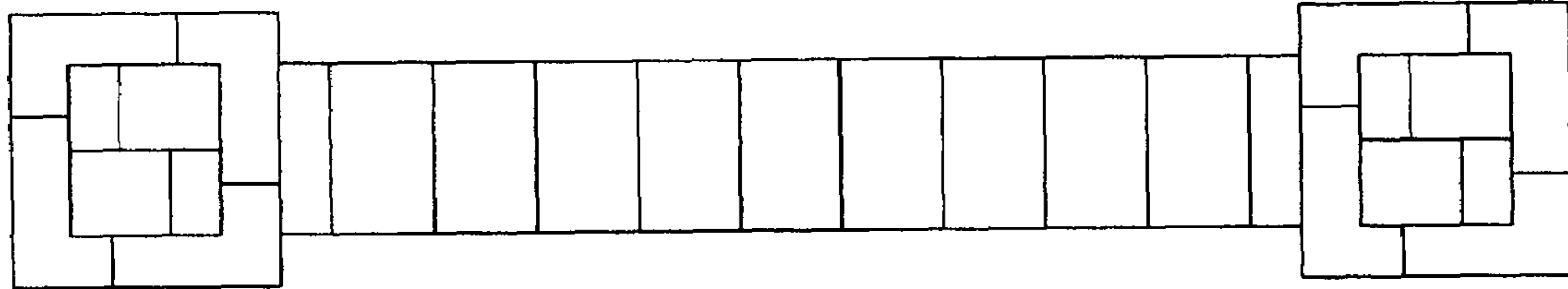

FIG. 10

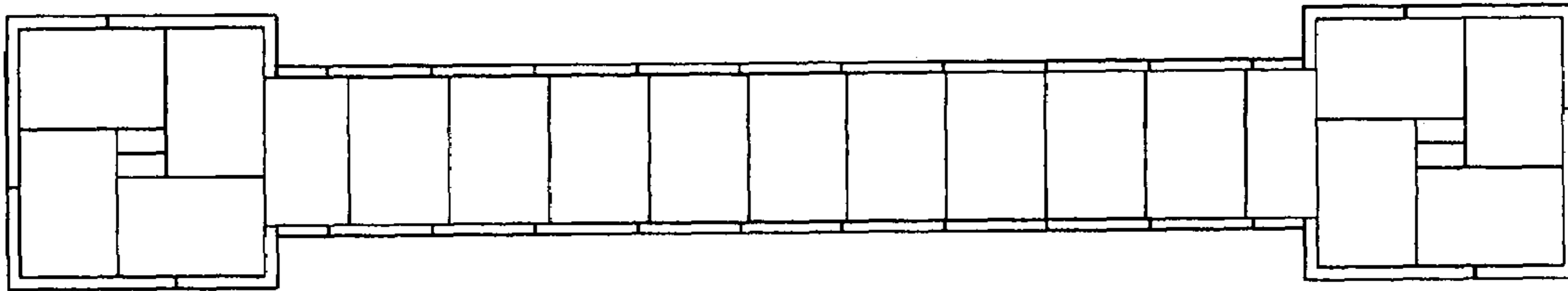

FIG. 11

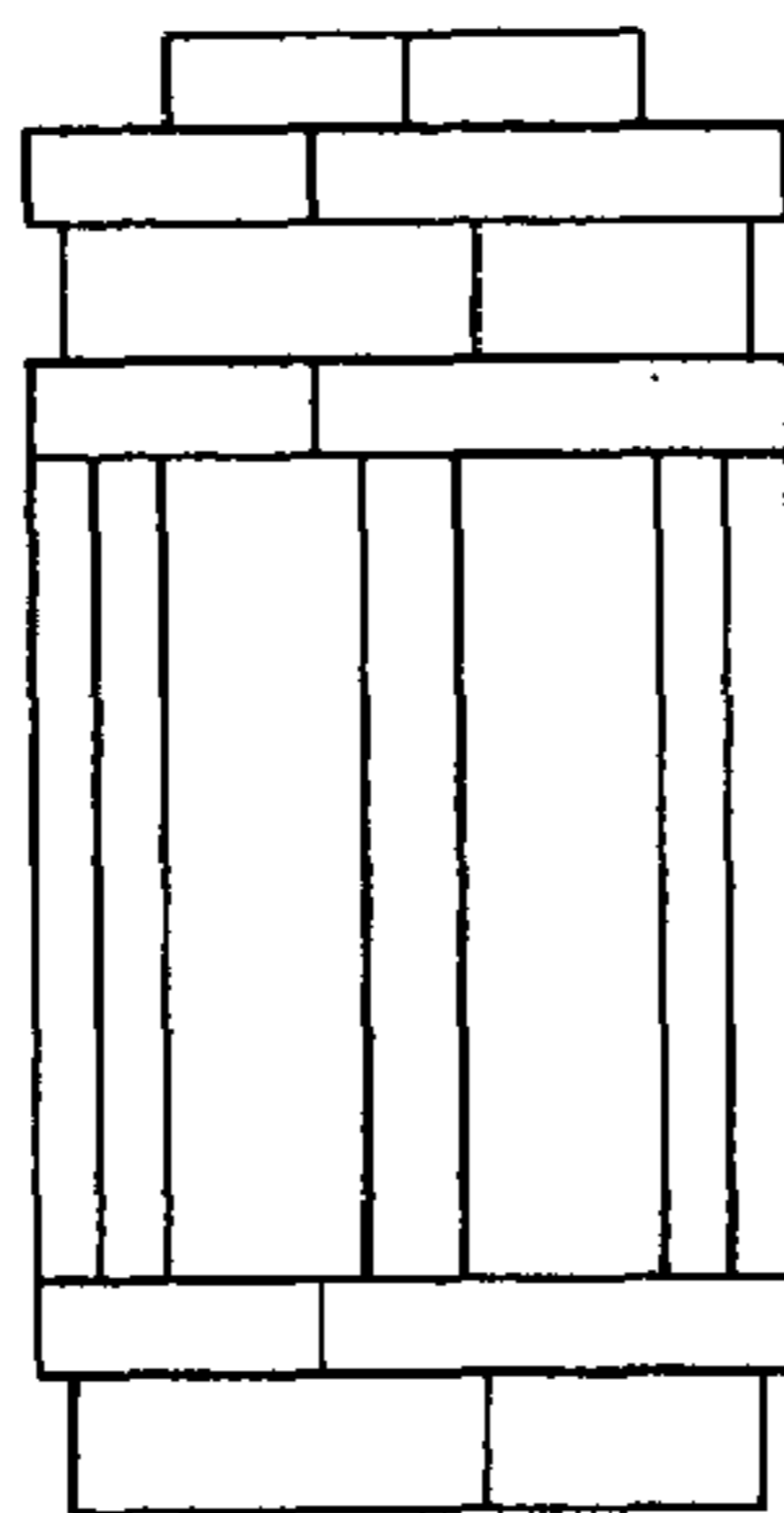

FIG. 12

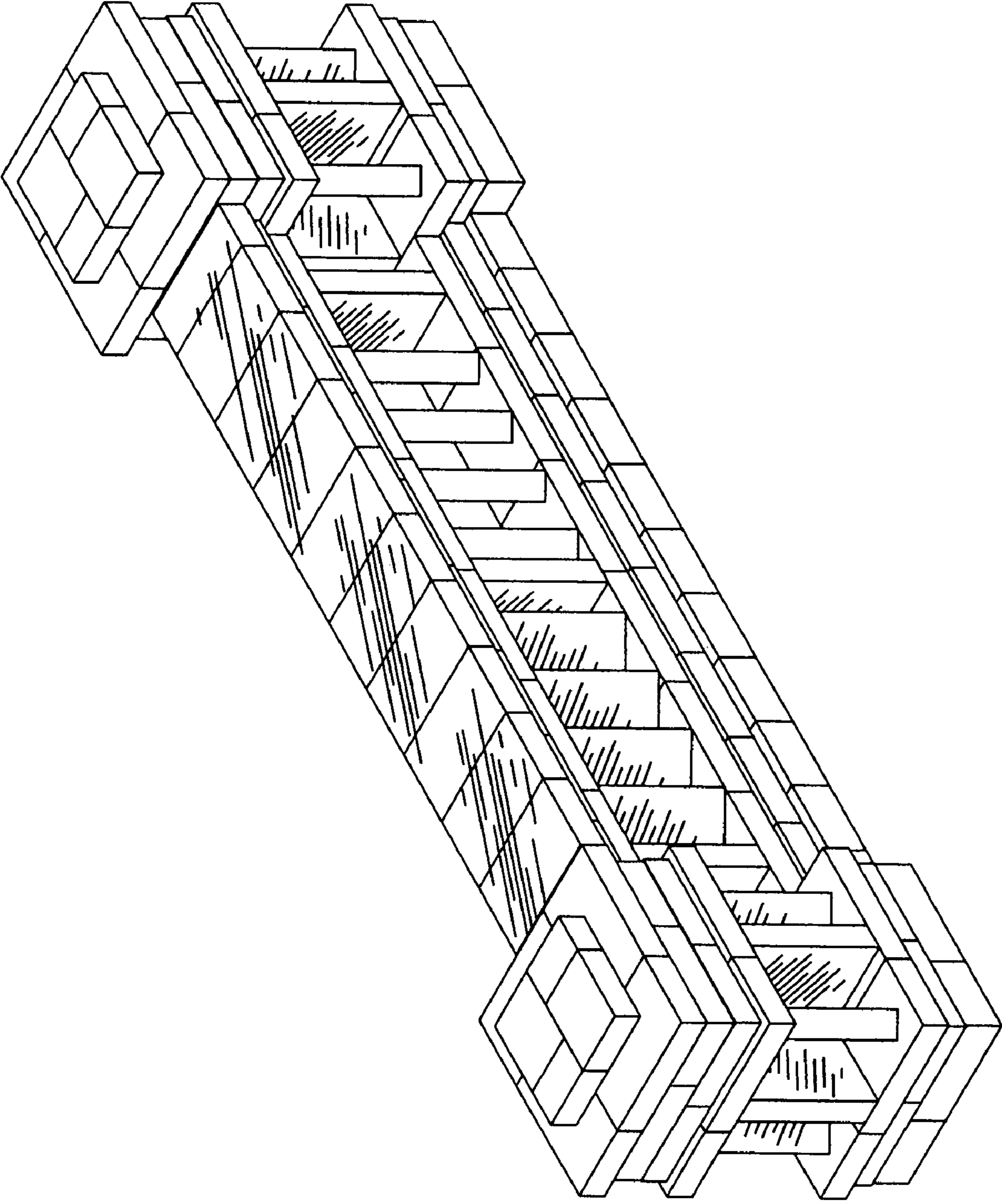

FIG. 13

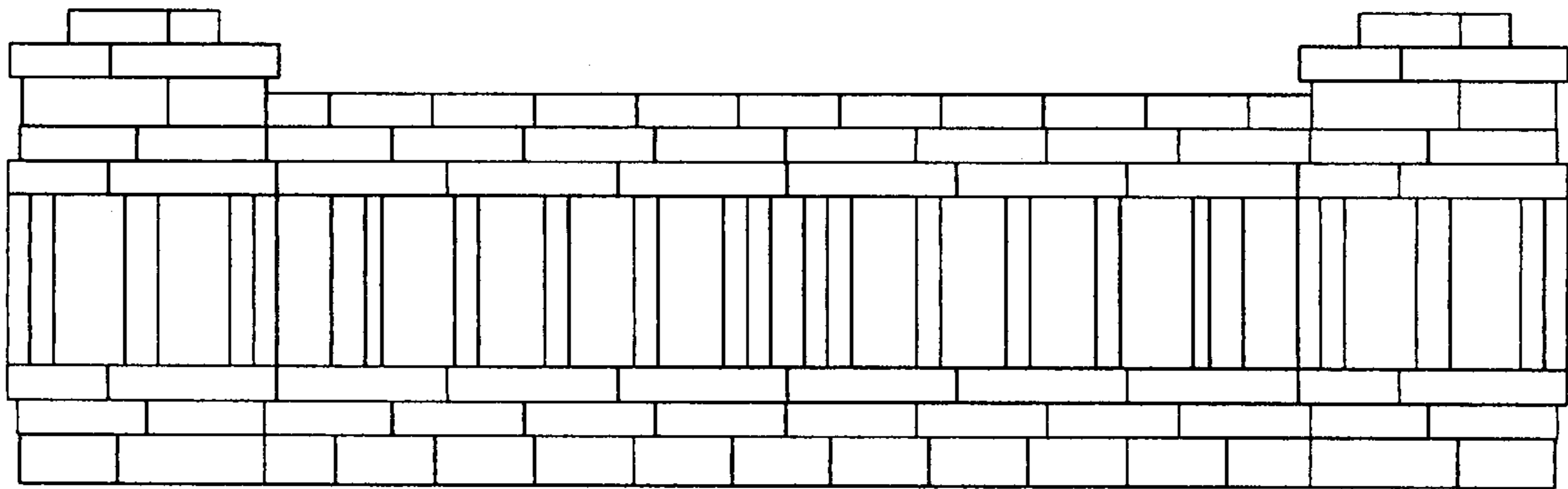

FIG. 14

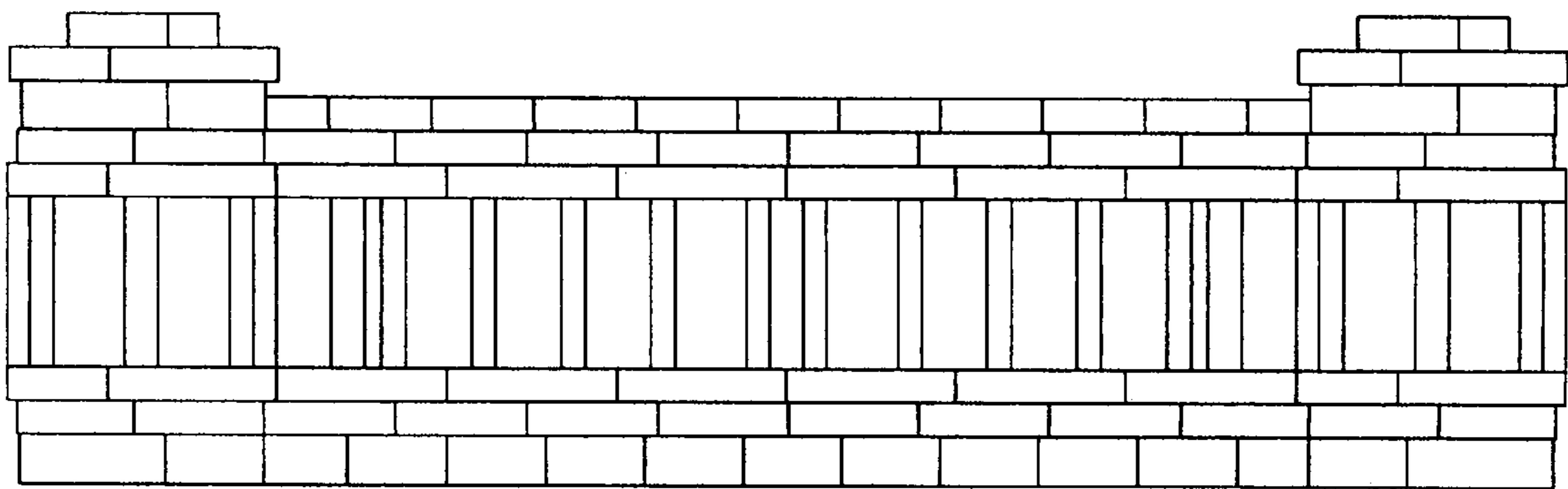

FIG. 15

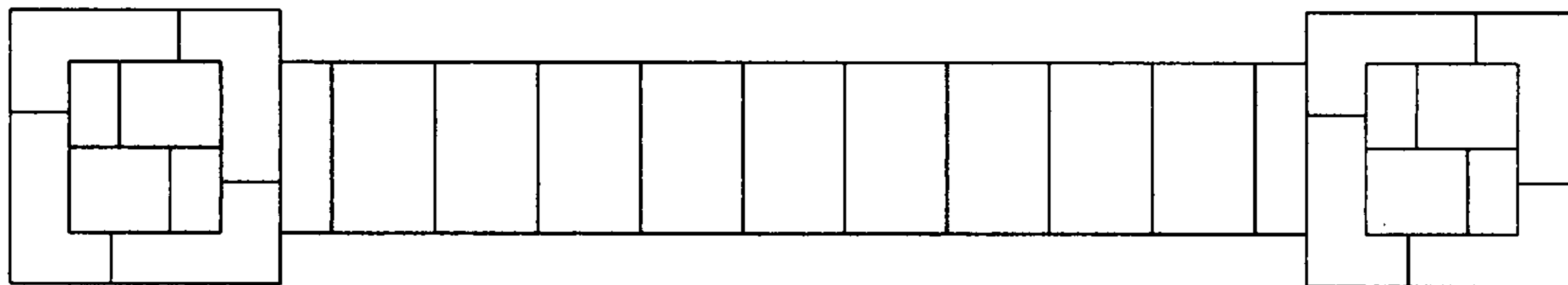

FIG. 16

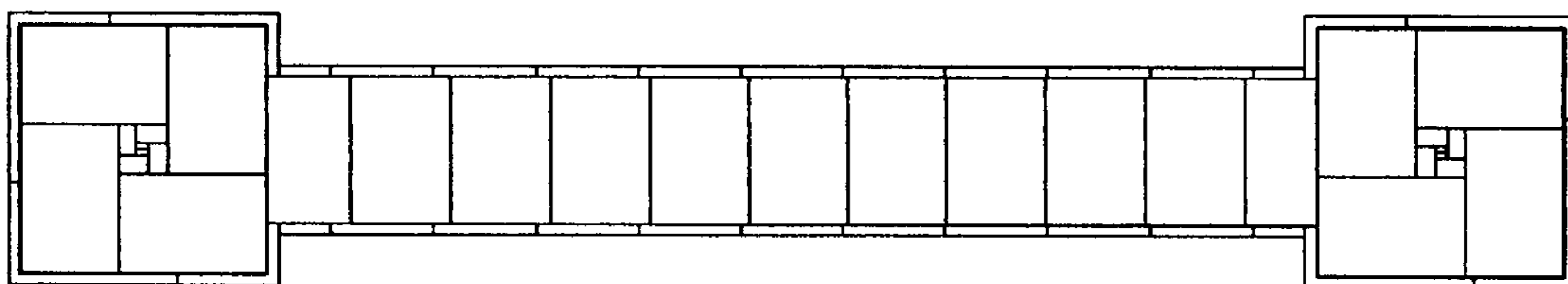

FIG. 17

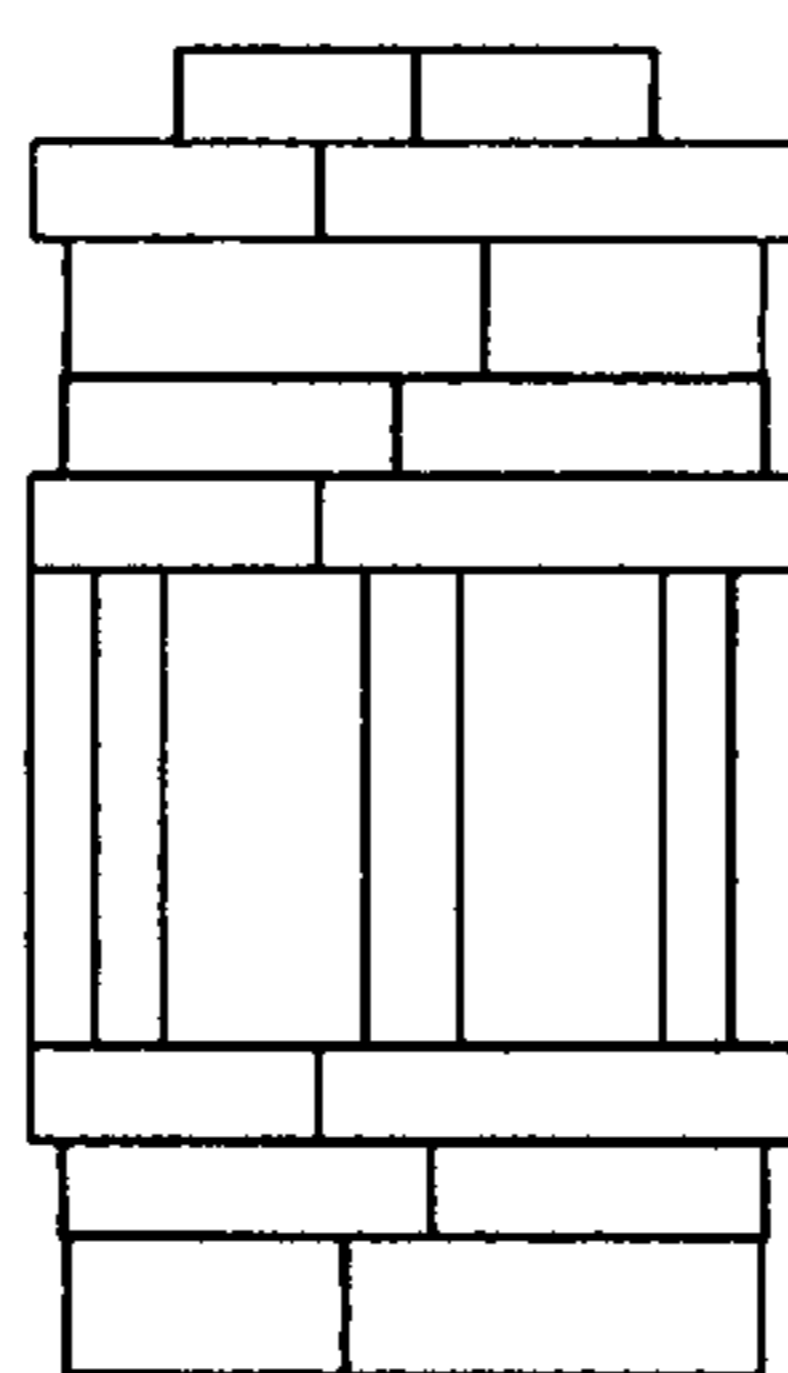

FIG. 18

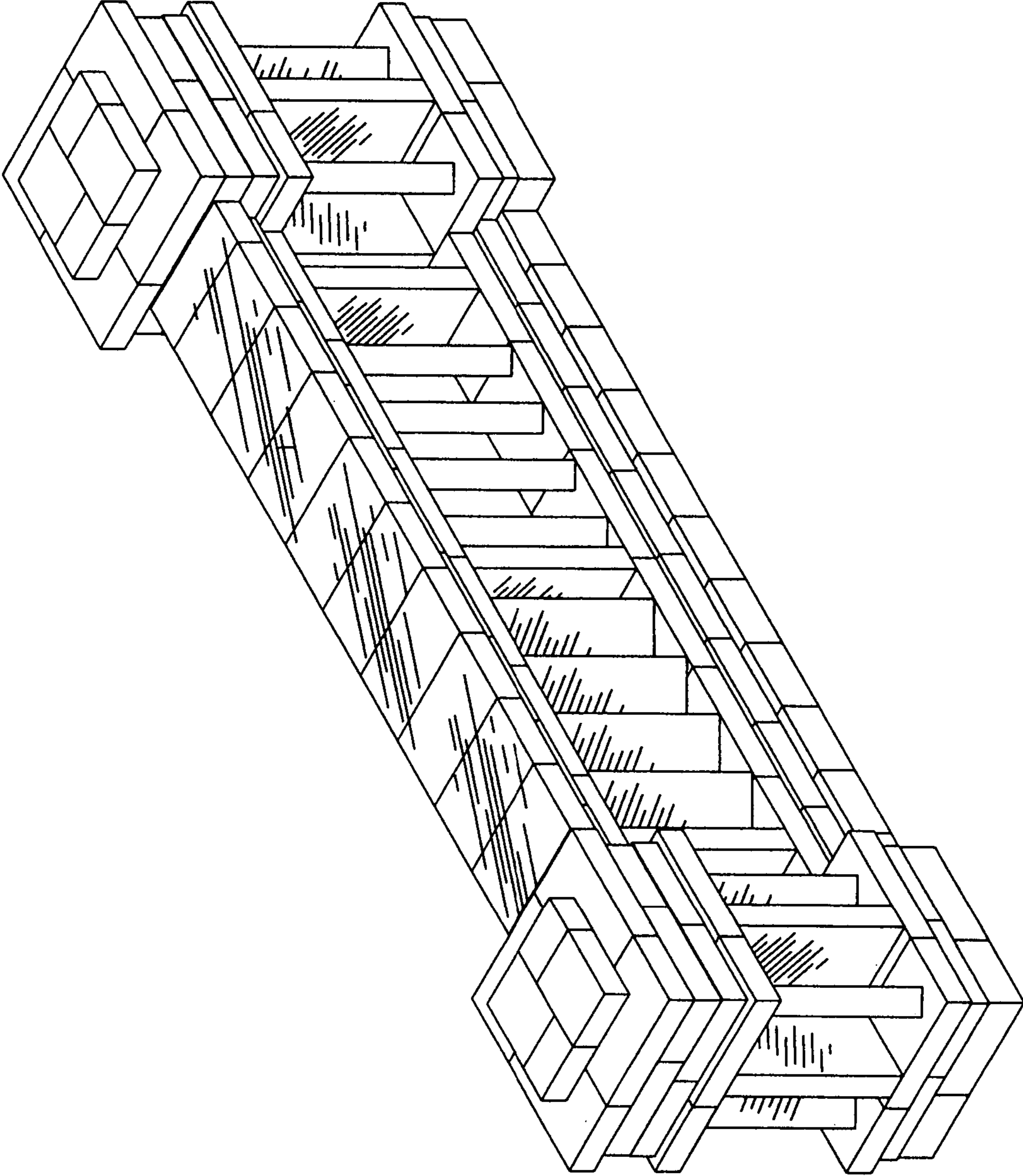

FIG. 19

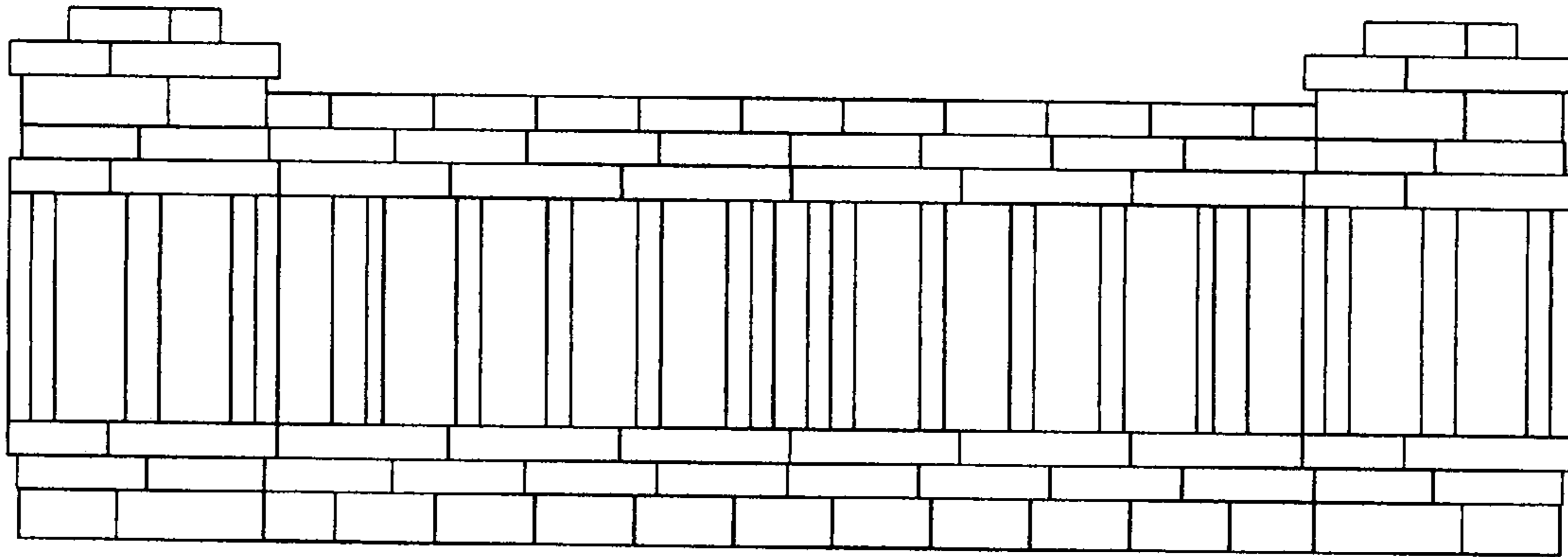

FIG. 20

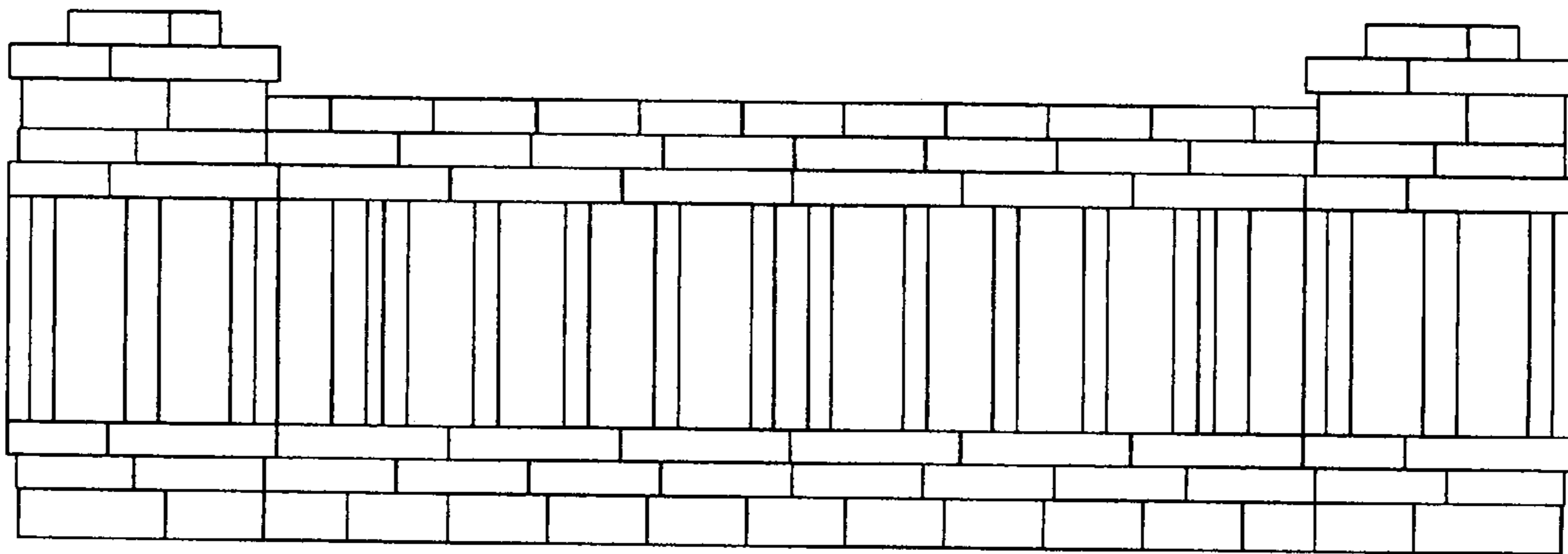

FIG. 21

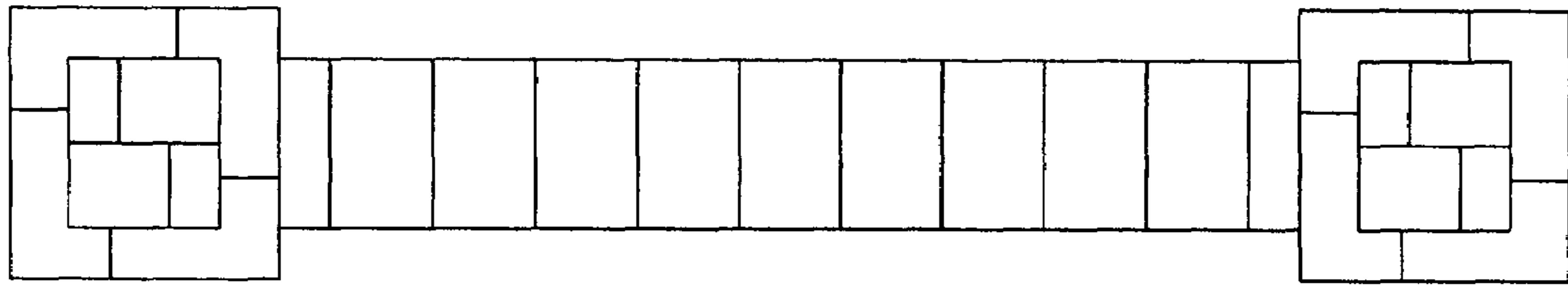

FIG. 22

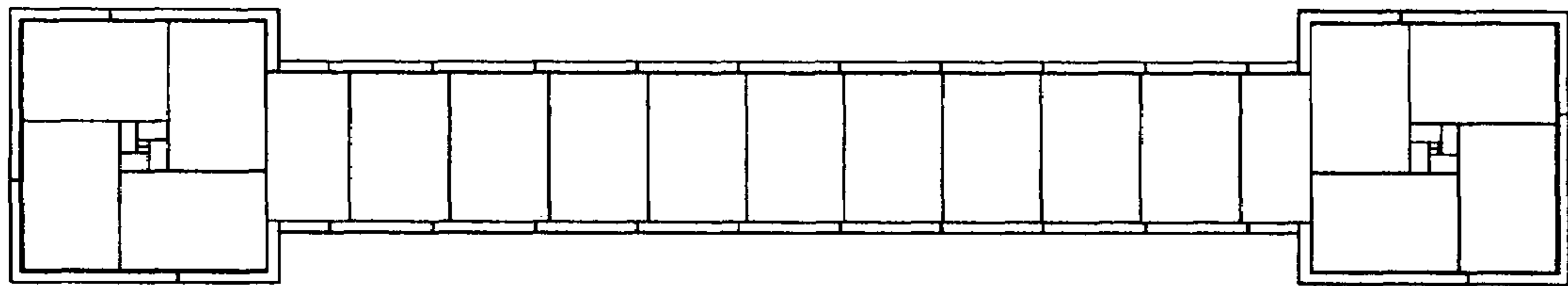

FIG. 23

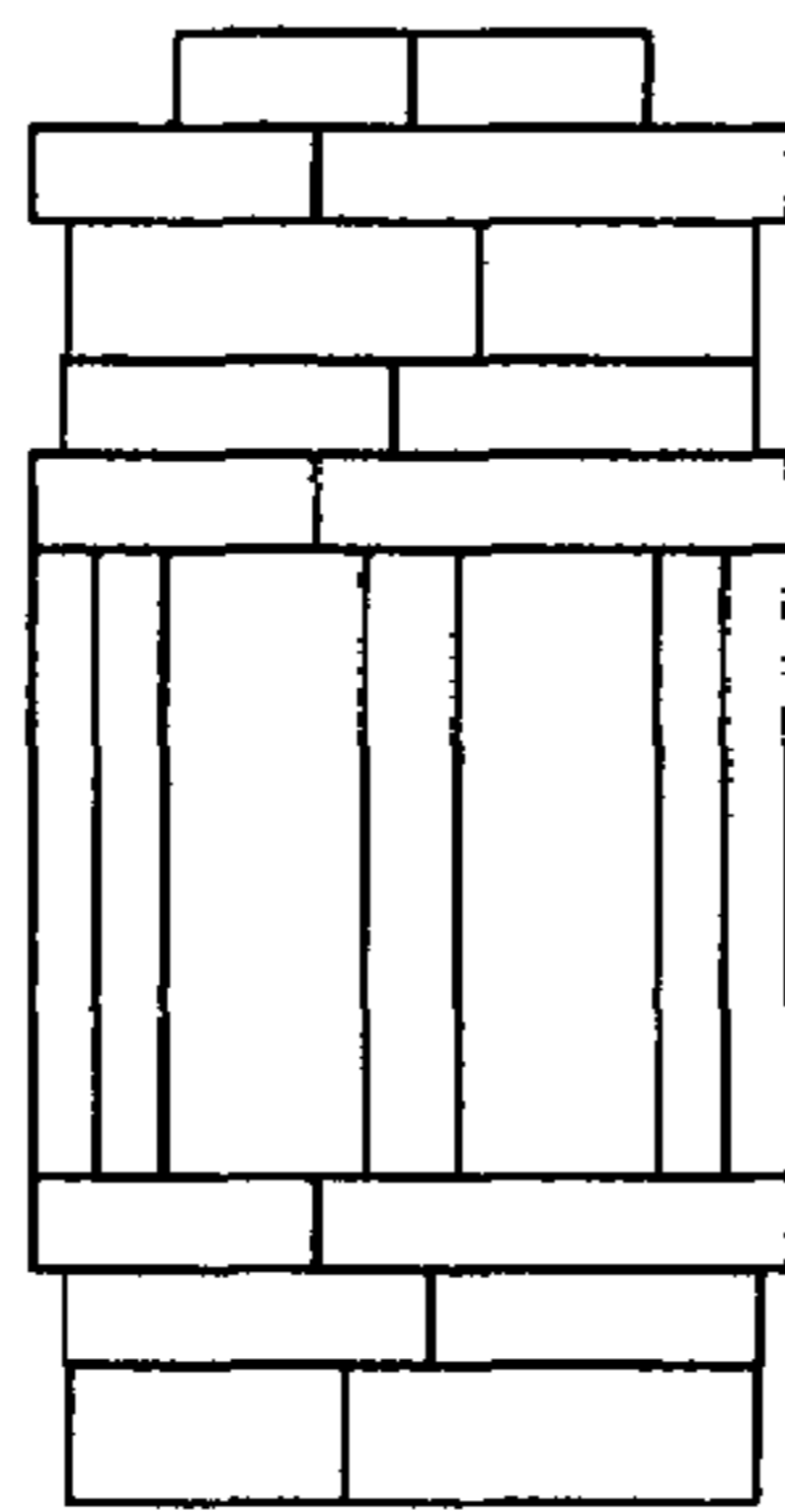

FIG. 24