



US00D577060S

(12) **United States Design Patent**  
**Isogai et al.**

(10) **Patent No.:** **US D577,060 S**  
(45) **Date of Patent:** **\*\* Sep. 16, 2008**

- (54) **ELECTRONIC COPYING MACHINE**
- (75) Inventors: **Yoshitaka Isogai**, Tokyo (JP); **Yu Iritani**, Tokyo (JP); **Shin Sugiura**, Wako (JP)
- (73) Assignee: **Konica Minolta Business Technologies, Inc.**, Chiyoda-Ku, Tokyo (JP)
- (\*\*) Term: **14 Years**
- (21) Appl. No.: **29/300,499**
- (22) Filed: **Apr. 3, 2008**

|    |          |         |
|----|----------|---------|
| JP | D1256270 | 11/2005 |
| JP | D1256271 | 11/2005 |
| JP | D1256272 | 11/2005 |
| JP | D1256273 | 11/2005 |
| JP | D1256274 | 11/2005 |
| JP | D1256275 | 11/2005 |
| JP | D1256425 | 11/2005 |
| JP | D1256426 | 11/2005 |
| JP | D1256919 | 11/2005 |
| JP | D1256920 | 11/2005 |

\* cited by examiner

**Related U.S. Application Data**

- (62) Division of application No. 29/265,731, filed on Sep. 8, 2006.

*Primary Examiner*—Caron D. Veynar

*Assistant Examiner*—Garth Rademaker

(74) *Attorney, Agent, or Firm*—Buchanan Ingersoll & Rooney PC

(30) **Foreign Application Priority Data**

|               |      |       |             |
|---------------|------|-------|-------------|
| Mar. 14, 2006 | (JP) | ..... | 2006-006400 |
| Mar. 14, 2006 | (JP) | ..... | 2006-006401 |
| Mar. 14, 2006 | (JP) | ..... | 2006-006402 |
| Mar. 14, 2006 | (JP) | ..... | 2006-006403 |

(57) **CLAIM**

The ornamental design for an electronic copying machine, as shown and described.

- (51) **LOC (8) Cl.** ..... **16-03**
- (52) **U.S. Cl.** ..... **D18/41**
- (58) **Field of Classification Search** ..... D18/36-41, D18/44-56; 222/DIG. 1; 271/3.14, 8.1, 271/226, 278; 355/97, 99; 358/1.1; 399/1-7, 399/16, 75, 81, 107, 130, 151, 361, 365, 399/367, 381-383, 388  
See application file for complete search history.

**DESCRIPTION**

FIG. 1 is a top, front and left side perspective view of an electronic copying machine showing our new design;  
 FIG. 2 is a top, rear and left side perspective view thereof;  
 FIG. 3 is a top, front and right side perspective view thereof;  
 FIG. 4 is a top, rear and right side perspective view thereof;  
 FIG. 5 is a front elevational view thereof;  
 FIG. 6 is a rear elevational view thereof;  
 FIG. 7 is a top plan view thereof;  
 FIG. 8 is a bottom plan view thereof;  
 FIG. 9 is a right side view thereof; and,  
 FIG. 10 is a left side view thereof.

The broken lines depict environmental subject matter only and form no part of the claimed design.

The shading in the drawings is intended to illustrate that the surface is translucent.

(56) **References Cited**

**U.S. PATENT DOCUMENTS**

|              |    |   |         |                 |       |        |
|--------------|----|---|---------|-----------------|-------|--------|
| D425,109     | S  | * | 5/2000  | Brown et al.    | ..... | D18/41 |
| D426,259     | S  | * | 6/2000  | Kabumoto et al. | ..... | D18/41 |
| D450,082     | S  | * | 11/2001 | Kusanagi et al. | ..... | D18/53 |
| D458,958     | S  | * | 6/2002  | Agata           | ..... | D18/39 |
| 6,819,891    | B2 | * | 11/2004 | Suzuki          | ..... | 399/81 |
| D552,670     | S  | * | 10/2007 | Watanabe et al. | ..... | D18/40 |
| D558,262     | S  | * | 12/2007 | Hong et al.     | ..... | D18/50 |
| 2008/0003010 | A1 | * | 1/2008  | Isogai et al.   | ..... | 399/81 |

**FOREIGN PATENT DOCUMENTS**

|    |          |         |
|----|----------|---------|
| JP | D1256269 | 11/2005 |
|----|----------|---------|

**1 Claim, 9 Drawing Sheets**

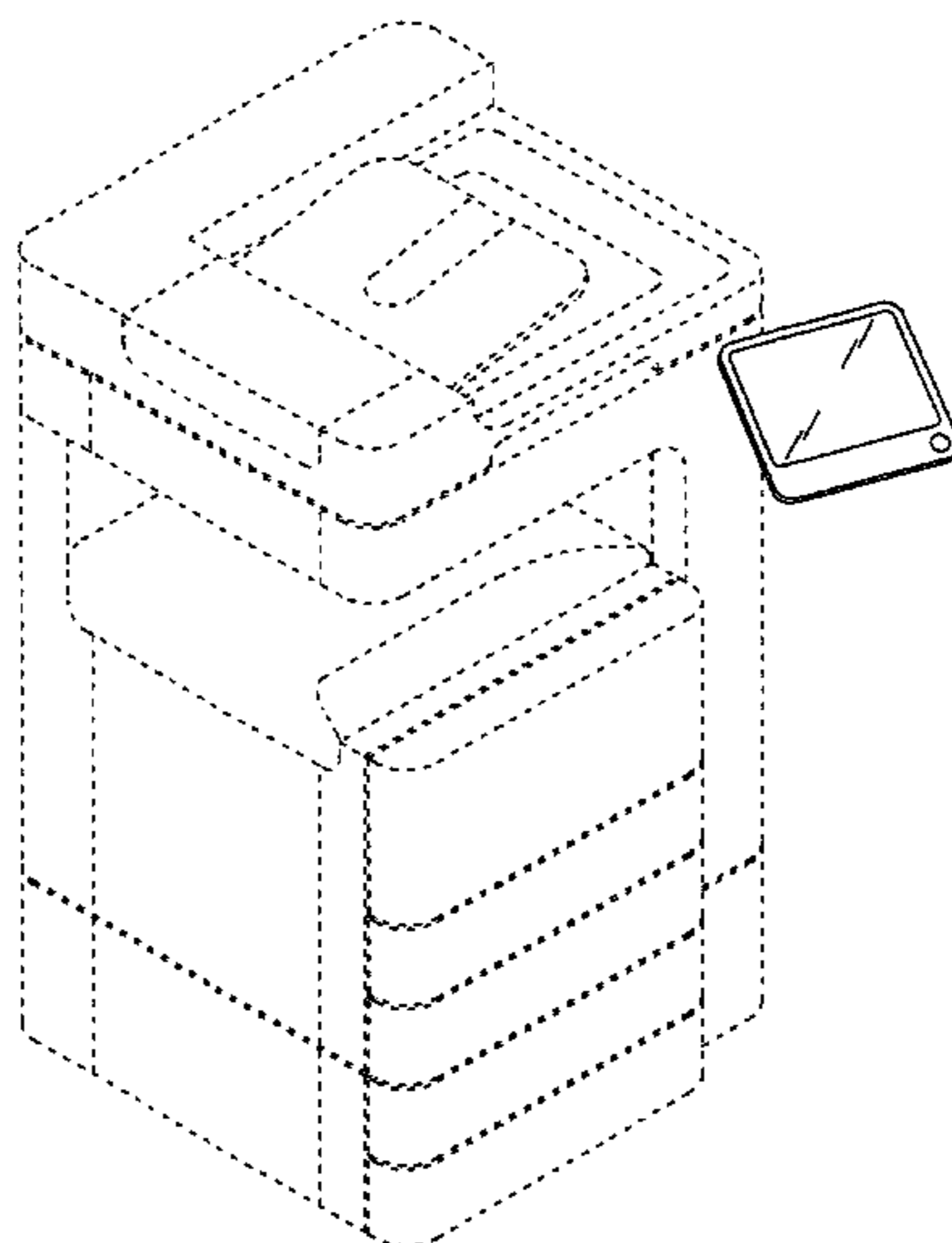


FIG. 1

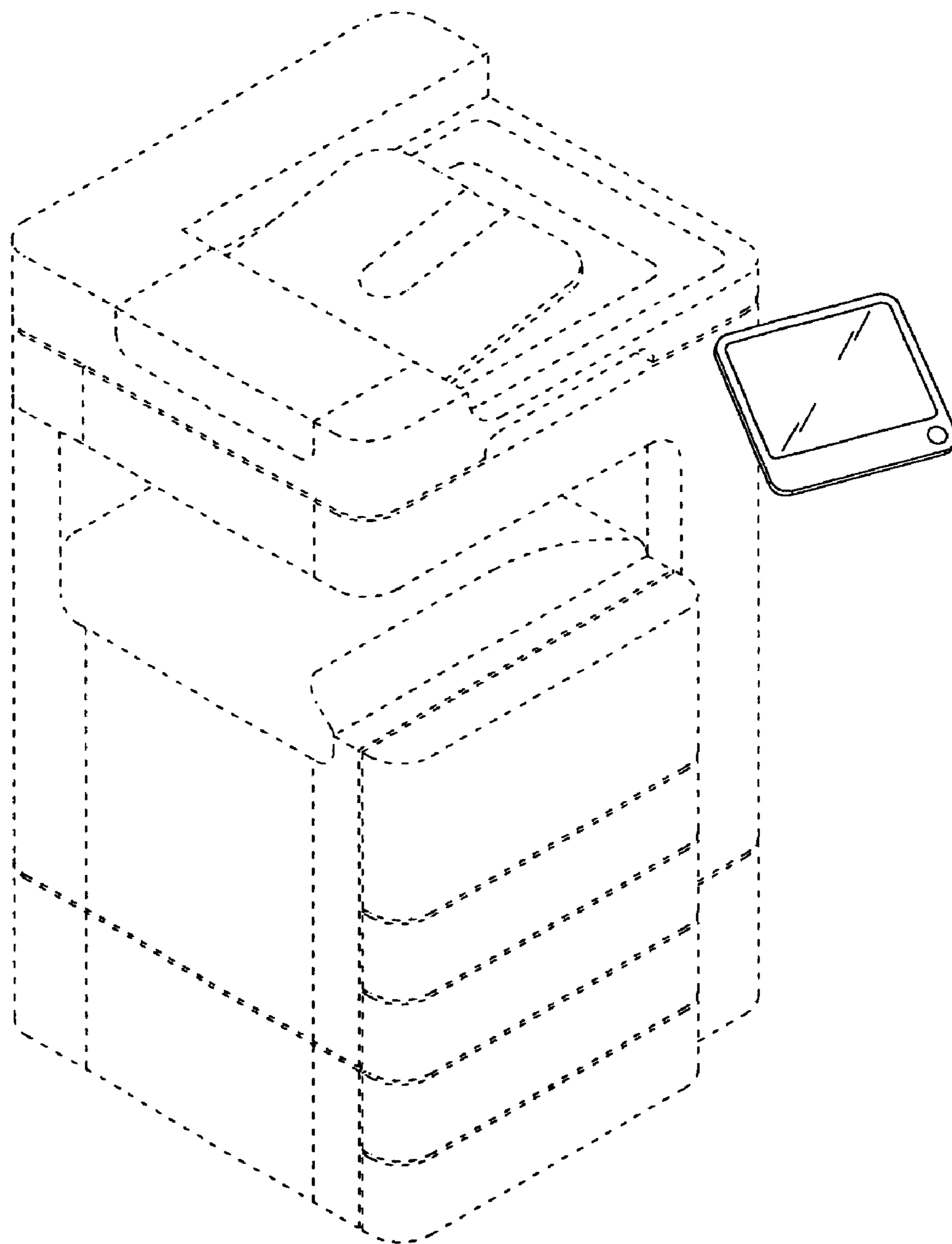
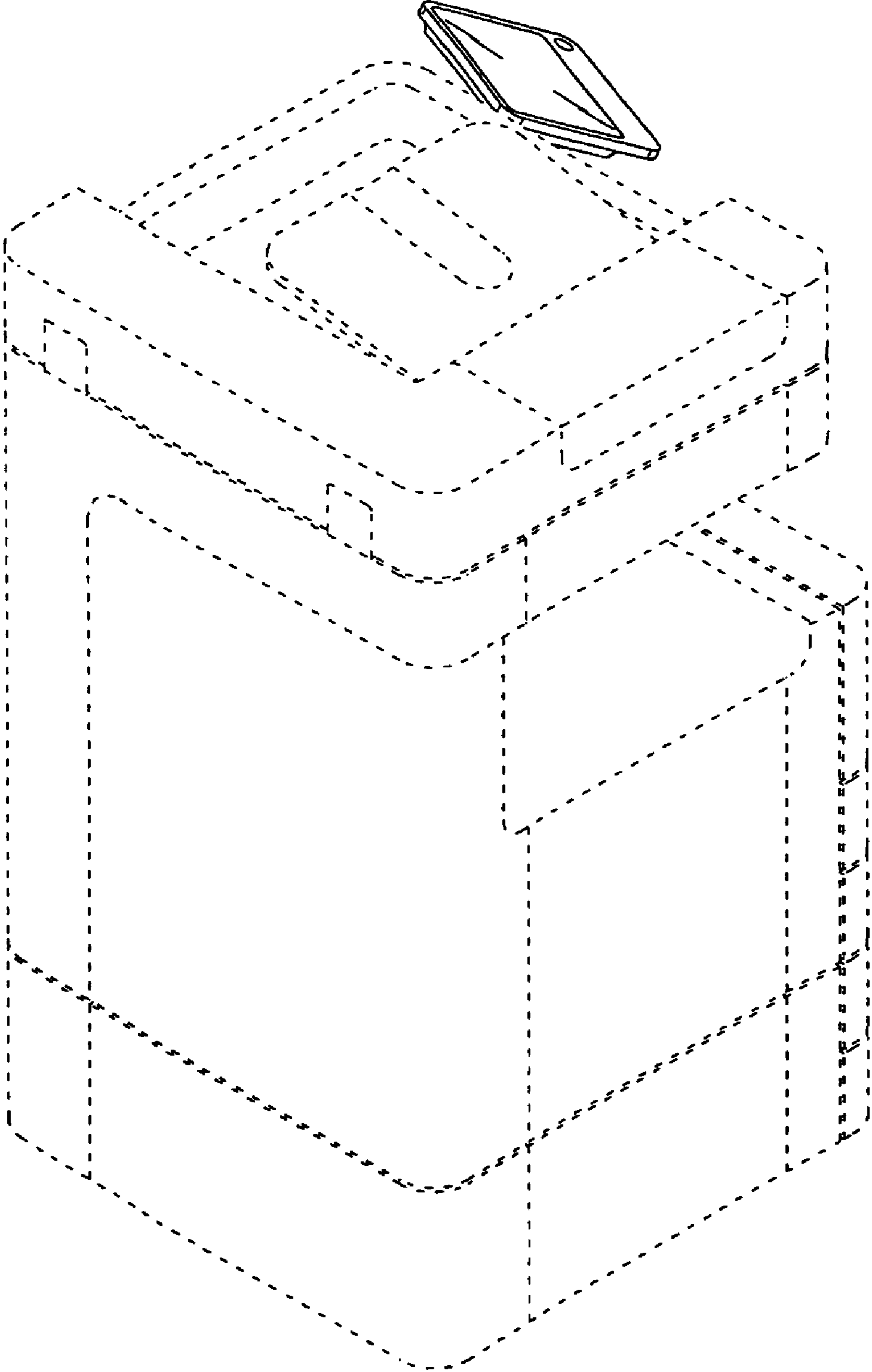
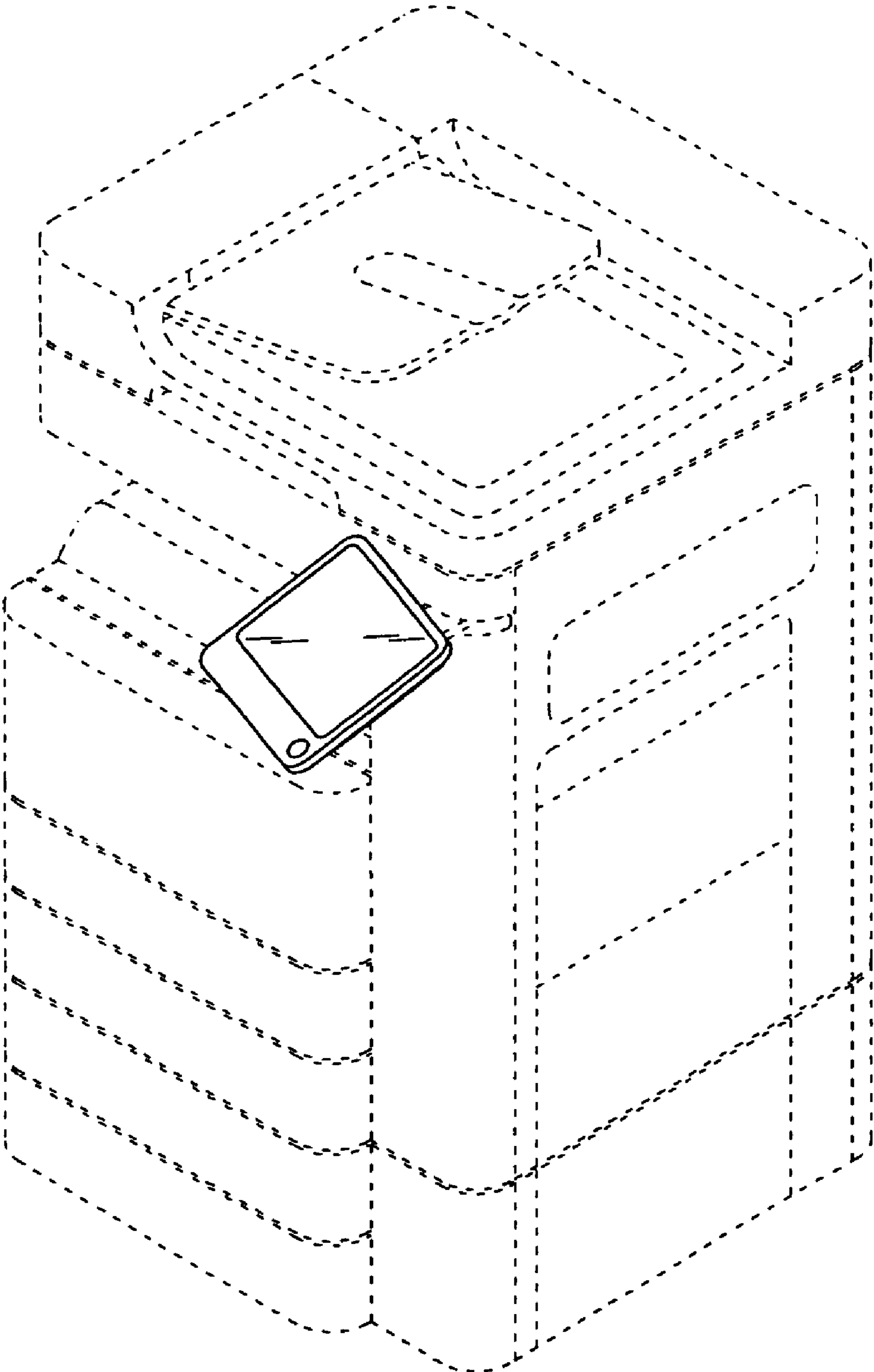


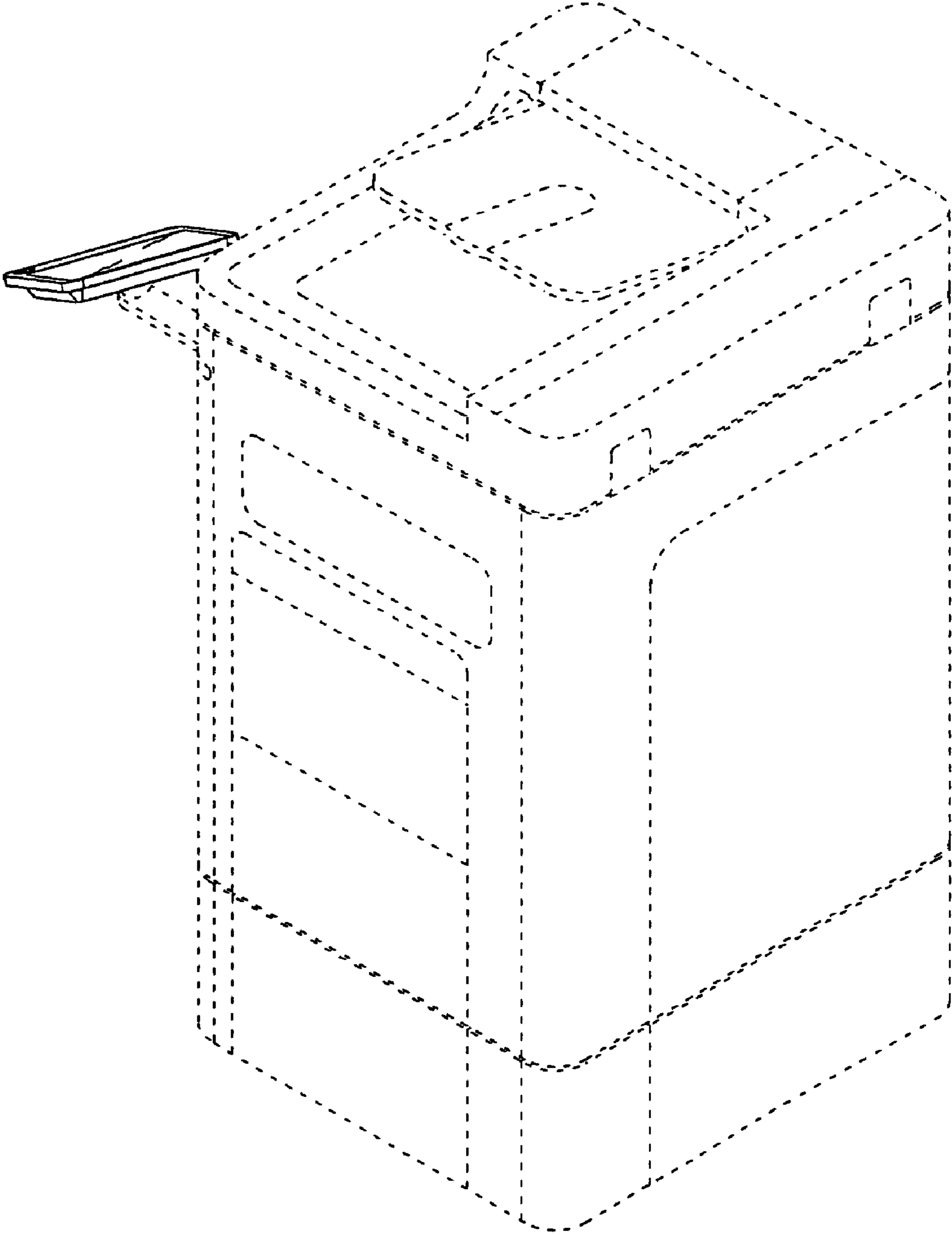
FIG. 2



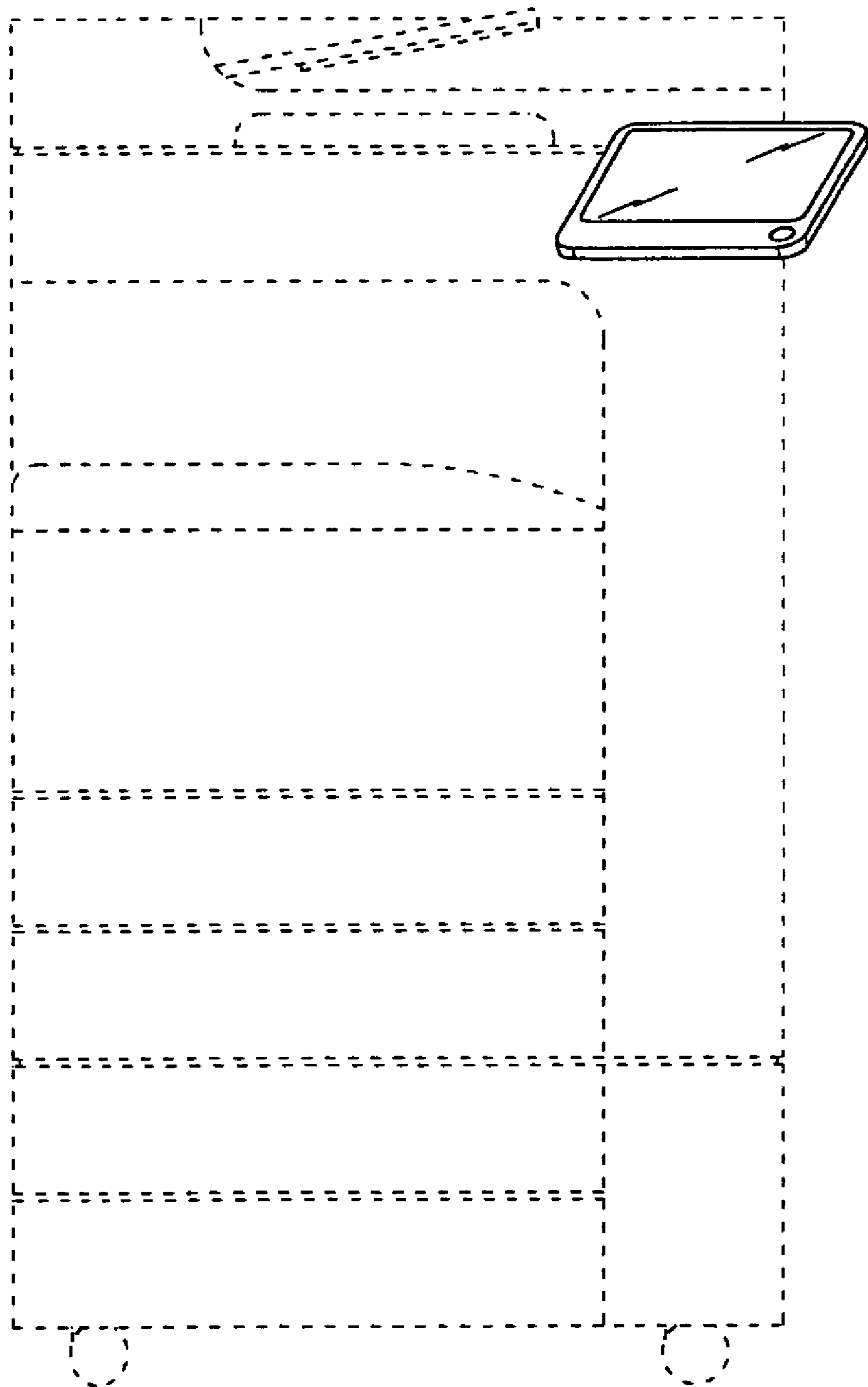
**FIG. 3**



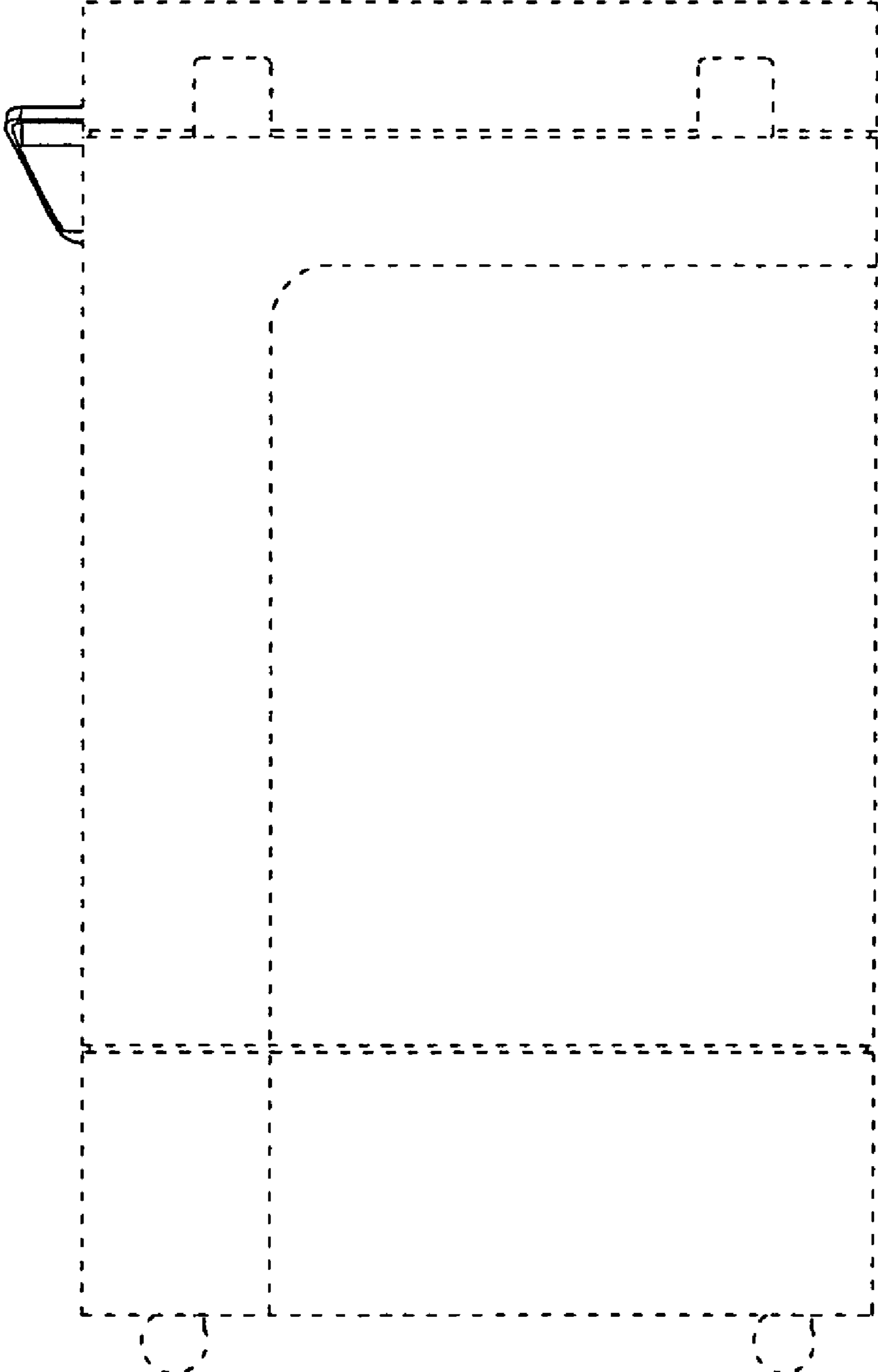
**FIG. 4**



**FIG. 5**

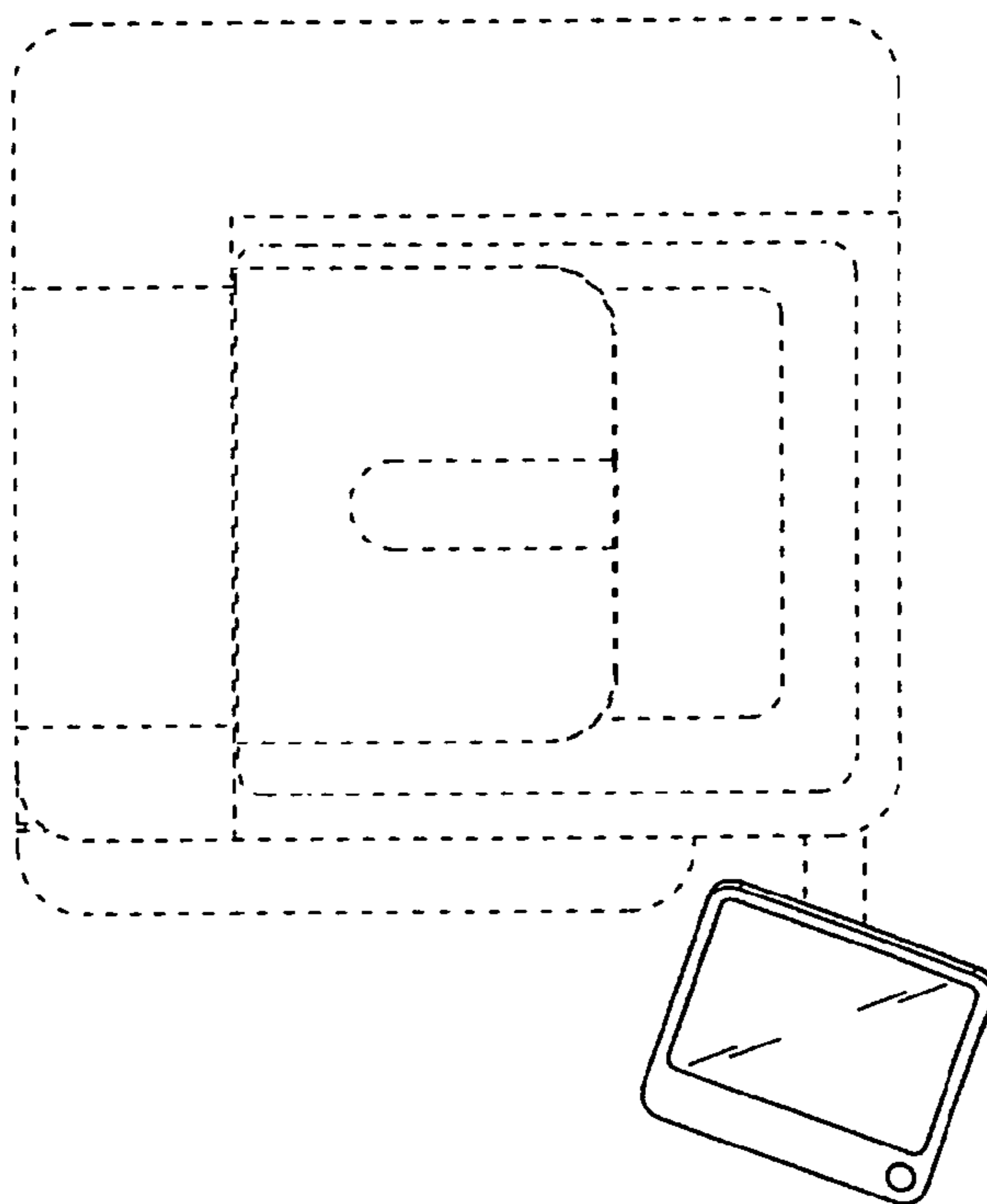


**FIG. 6**

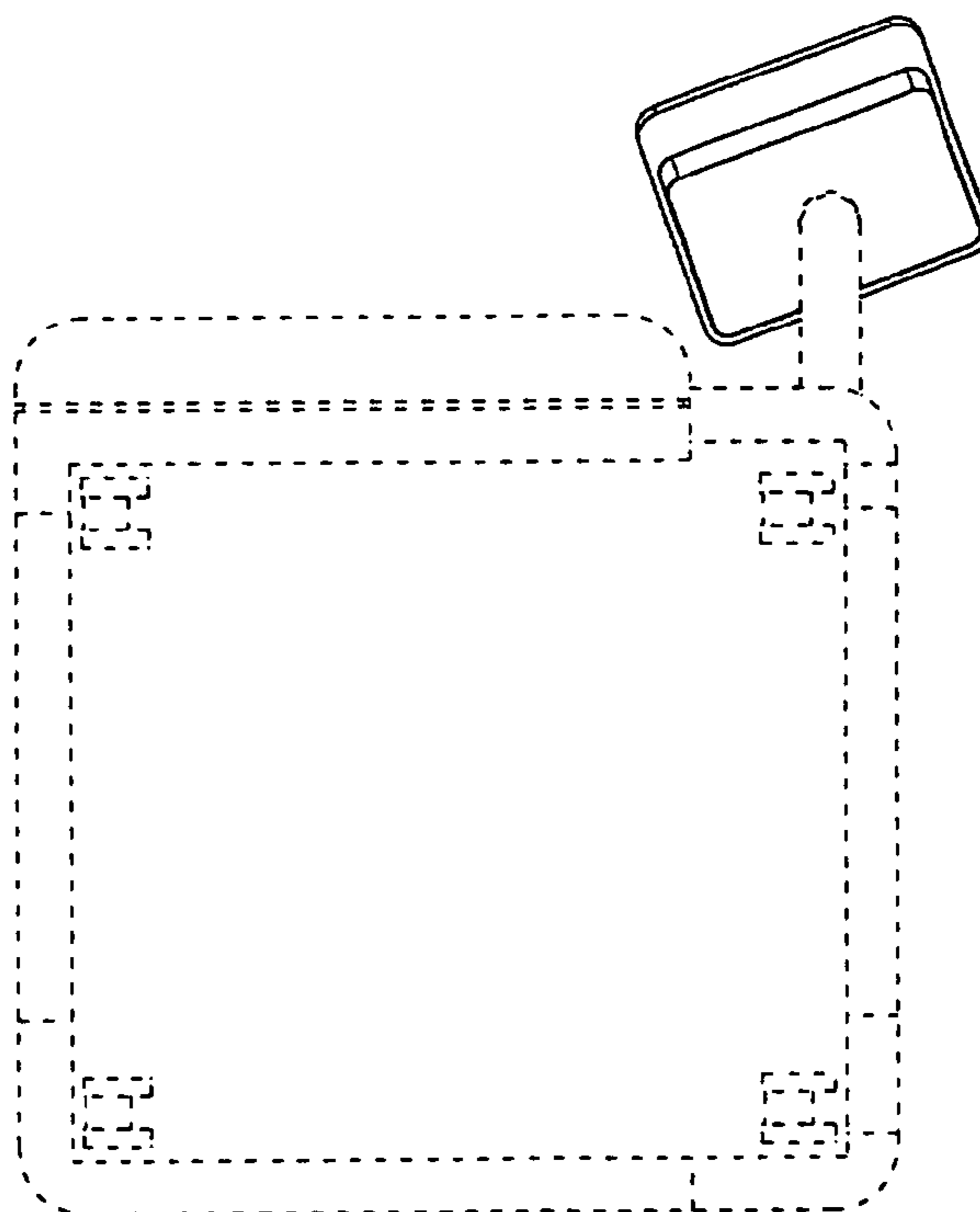




**FIG. 7**

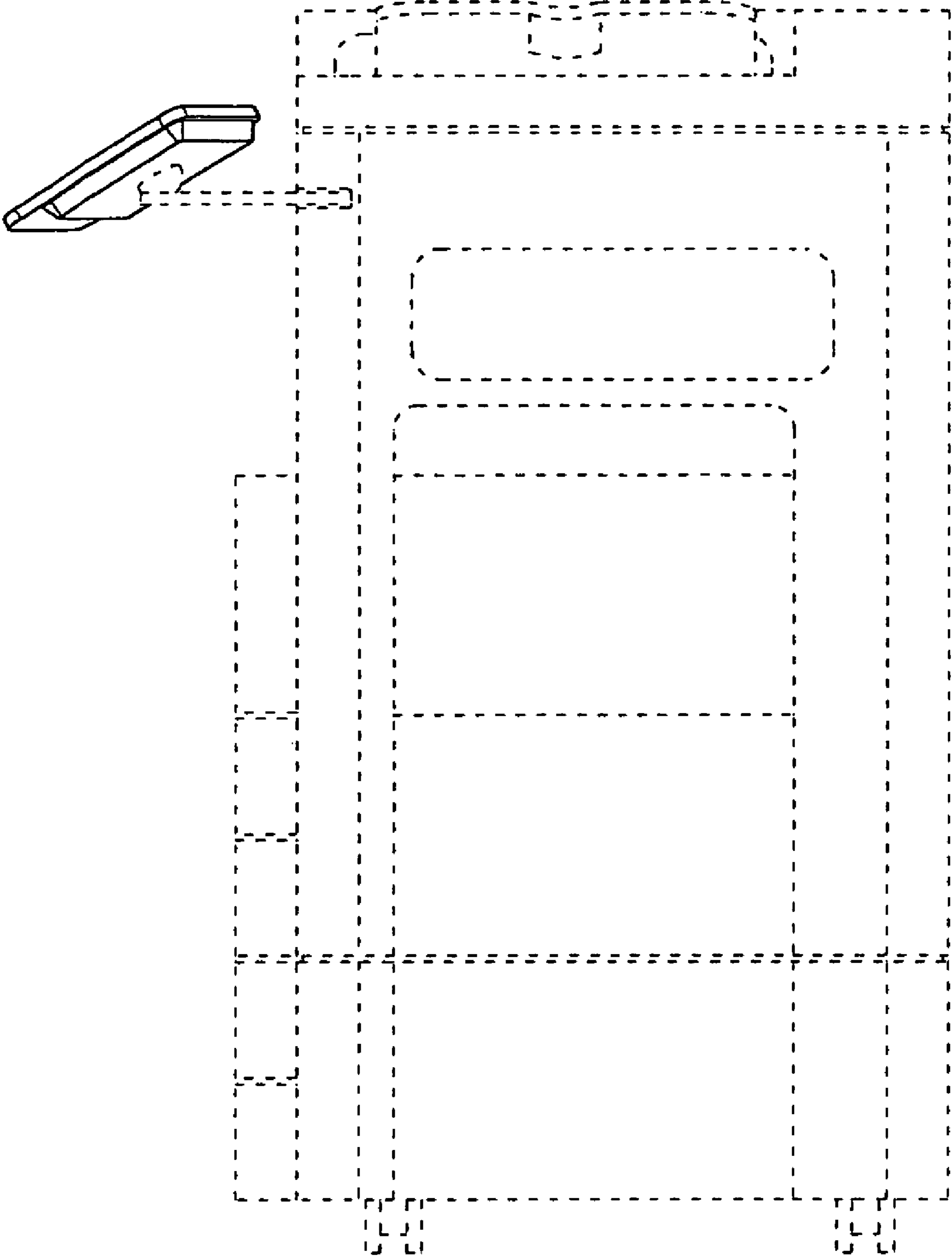


**FIG. 8**





**FIG. 9**



**FIG. 10**

