



US00D576969S

(12) **United States Design Patent**
Takine

(10) **Patent No.:** **US D576,969 S**

(45) **Date of Patent:** **** Sep. 16, 2008**

(54) **LIGHT EMITTING DIODE**

2006/0186427 A1* 8/2006 Takine et al. 257/99

(75) Inventor: **Kenji Takine**, Anan (JP)

(73) Assignee: **Nichia Corporation**, Anan-shi (JP)

(**) Term: **14 Years**

(21) Appl. No.: **29/297,730**

(22) Filed: **Nov. 16, 2007**

Related U.S. Application Data

(62) Division of application No. 29/235,784, filed on Aug. 8, 2005.

Foreign Application Priority Data

(30)	Feb. 18, 2005	(JP)	2005-4367
	Feb. 18, 2005	(JP)	2005-4370
	Feb. 18, 2005	(JP)	2005-4371
	Feb. 18, 2005	(JP)	2005-4372
	Feb. 18, 2005	(JP)	2005-4373
	Feb. 18, 2005	(JP)	2005-4374

(51) **LOC (8) Cl.** **13-03**

(52) **U.S. Cl.** **D13/180**

(58) **Field of Classification Search** D13/180;
D26/2; 257/79, 80, 81, 82, 88, 89, 95, 98,
257/99, 100, 678, 680, 433, 434; 313/483,
313/498, 500; 361/820; 362/555, 800
See application file for complete search history.

(56) **References Cited**

U.S. PATENT DOCUMENTS

D476,960 S *	7/2003	Fukasawa et al.	D13/182
D478,879 S *	8/2003	Imai	D13/182
6,677,707 B1 *	1/2004	Dietiker	313/498
6,799,870 B2 *	10/2004	Lin	362/294
D499,075 S *	11/2004	Yoon et al.	D13/180
D510,326 S *	10/2005	Ishida	D13/180
2004/0061440 A1 *	4/2004	Imai et al.	313/512

FOREIGN PATENT DOCUMENTS

JP	D1163901 S	1/2003
JP	D1164214 S	1/2003
JP	D1164215 S	1/2003
JP	D1164216 S	1/2003
JP	D1164217 S	1/2003
JP	D1164218 S	1/2003

OTHER PUBLICATIONS

Electronic Components; Asian Sources; Nov. 2004; Apex Science & Engineering Corporation.

* cited by examiner

Primary Examiner—Selina Sikder

(74) *Attorney, Agent, or Firm*—Global IP Counselors, LLP

(57) **CLAIM**

The ornamental design for a light emitting diode, as shown and described.

DESCRIPTION

FIG. 1 is a front view of a light emitting diode in accordance with a first embodiment of my new design;

FIG. 2 is a rear view of the light emitting diode in accordance with the first embodiment of my new design;

FIG. 3 is a top plan view of the light emitting diode in accordance with the first embodiment of my new design;

FIG. 4 is a bottom plan view of the light emitting diode in accordance with the first embodiment of my new design;

FIG. 5 is a right view of the light emitting diode in accordance with the first embodiment of my new design;

FIG. 6 is a left view of the light emitting diode in accordance with the first embodiment of my new design;

FIG. 7 is a front perspective view of the light emitting diode in accordance with the first embodiment of my new design;

FIG. 8 is a rear perspective view of the light emitting diode in accordance with the first embodiment of my new design;

FIG. 9 is a front view of a light emitting diode in accordance with a second embodiment of my new design, the only dif-

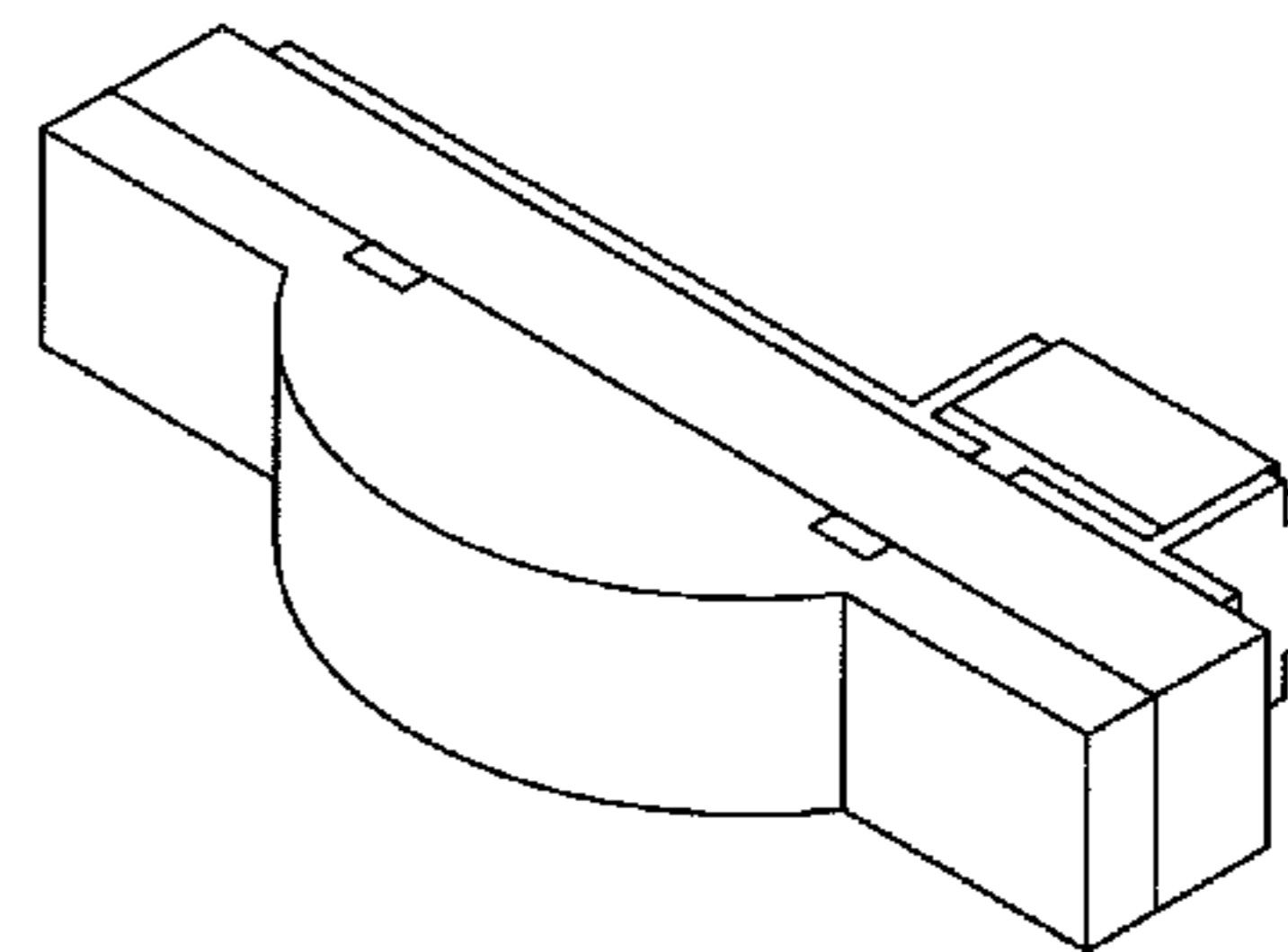
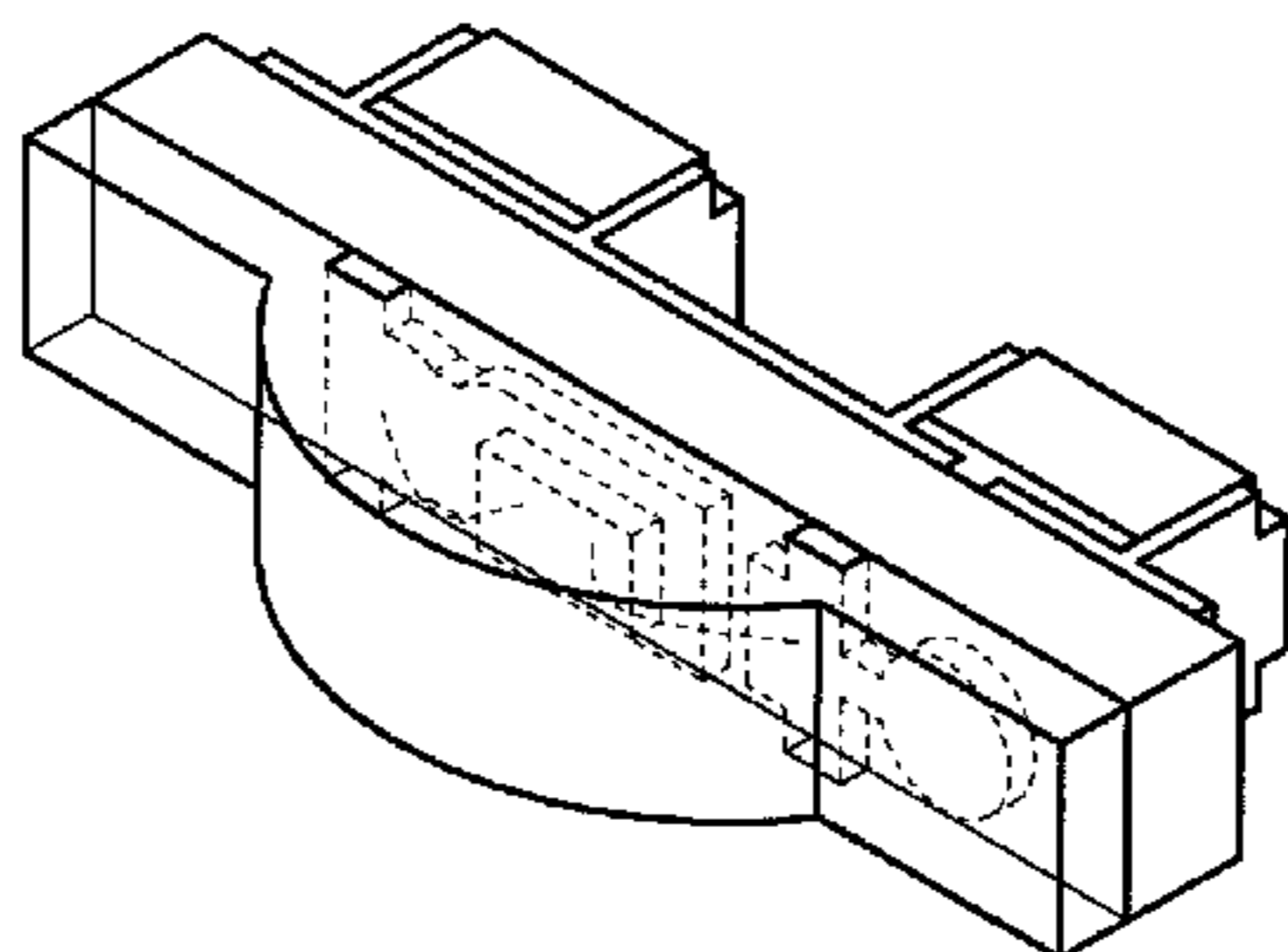
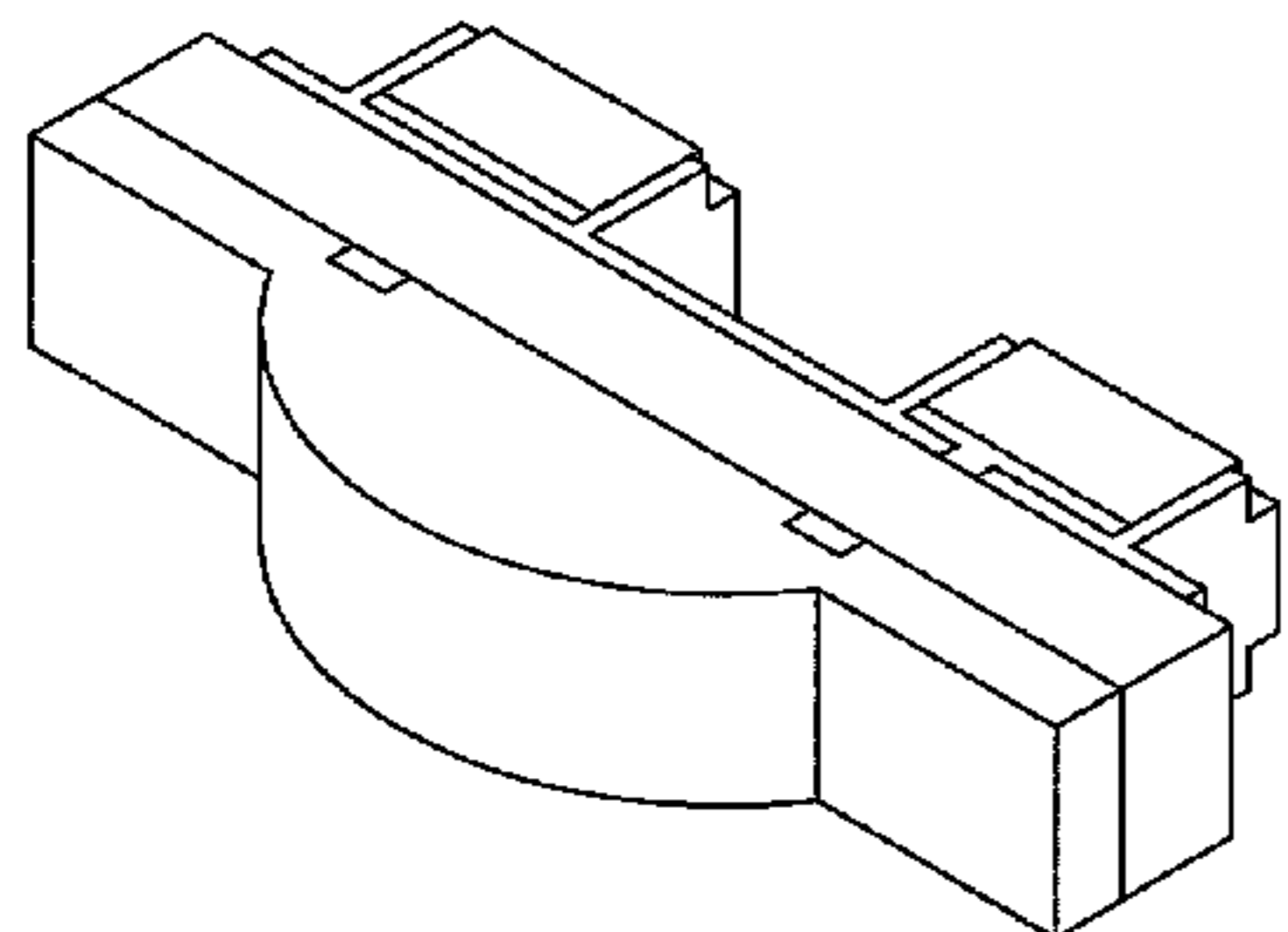

ference between the second embodiment and the first embodiment being that the front surface is translucent in the second embodiment;

FIG. 10 is a front perspective view of the light emitting diode in accordance with the second embodiment of my new design;

FIG. 11 is a front view of a light emitting diode in accordance with a third embodiment of my new design, the only difference between the third embodiment and the first embodiment being the shape of the attachment portion of the light emitting diode;

FIG. 12 is a rear view of the light emitting diode in accordance with the third embodiment of my new design;

FIG. 13 is a top plan view of the light emitting diode in accordance with the third embodiment of my new design;

FIG. 14 is a bottom plan view of the light emitting diode in accordance with the third embodiment of my new design;

FIG. 15 is a right view of the light emitting diode in accordance with the third embodiment of my new design;

FIG. 16 is a left view of the light emitting diode in accordance with the third embodiment of my new design;

FIG. 17 is a front perspective view of the light emitting diode in accordance with the third embodiment of my new design;

FIG. 18 is a rear perspective view of the light emitting diode in accordance with the third embodiment of my new design;

FIG. 19 is a front view of a light emitting diode in accordance with a fourth embodiment of my new design, the only difference between the fourth embodiment and the third embodiment being that the front surface is translucent in the fourth embodiment; and,

FIG. 20 is a front perspective view of the light emitting diode in accordance with the fourth embodiment of my new design.

The broken line showing of environment (the remaining structure of the light emitting diode) in the Figures is for illustrative purposes only and forms no part of the claimed design.

1 Claim, 10 Drawing Sheets

Figure 1



Figure 2



Figure 3

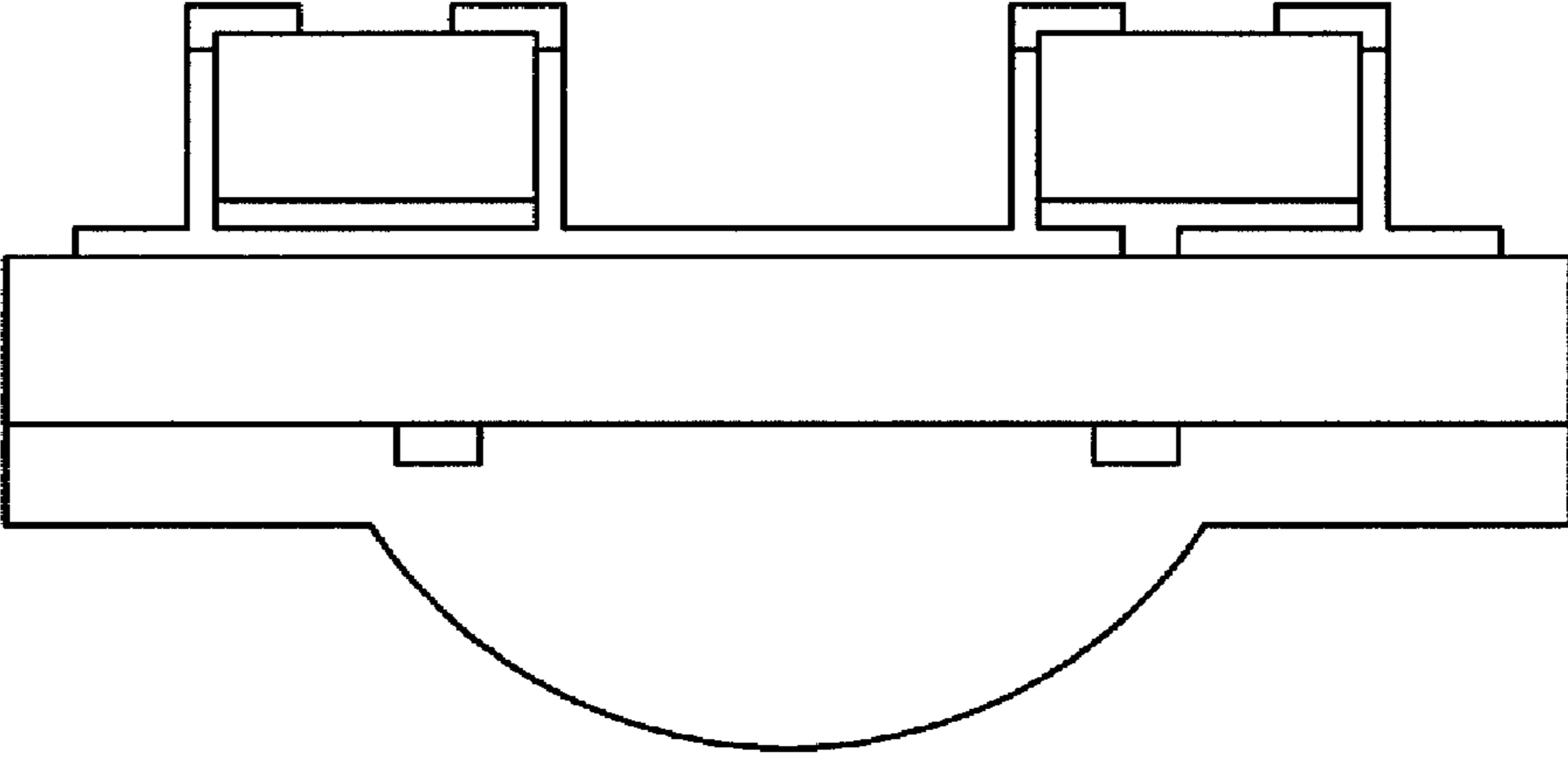

Figure 4

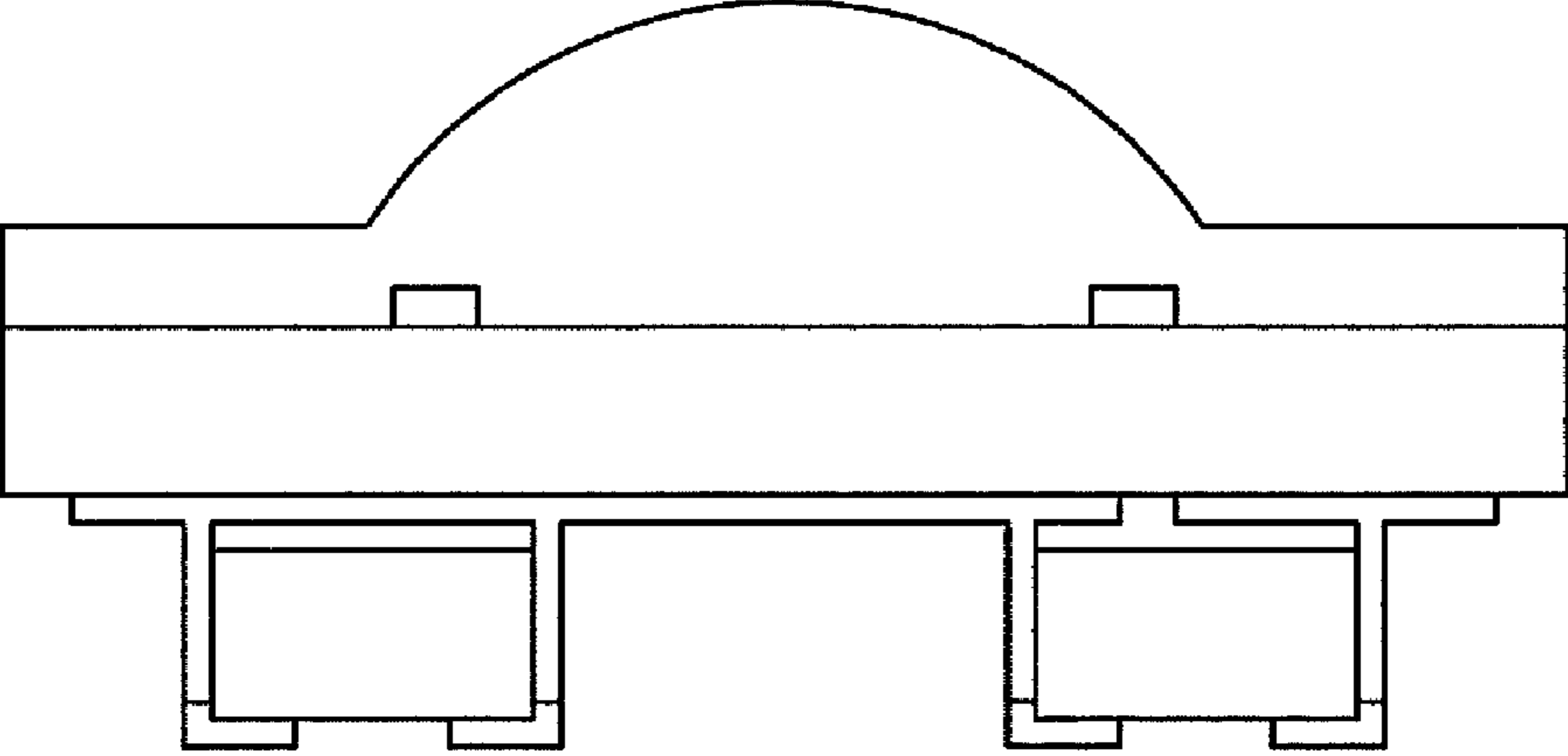

Figure 5

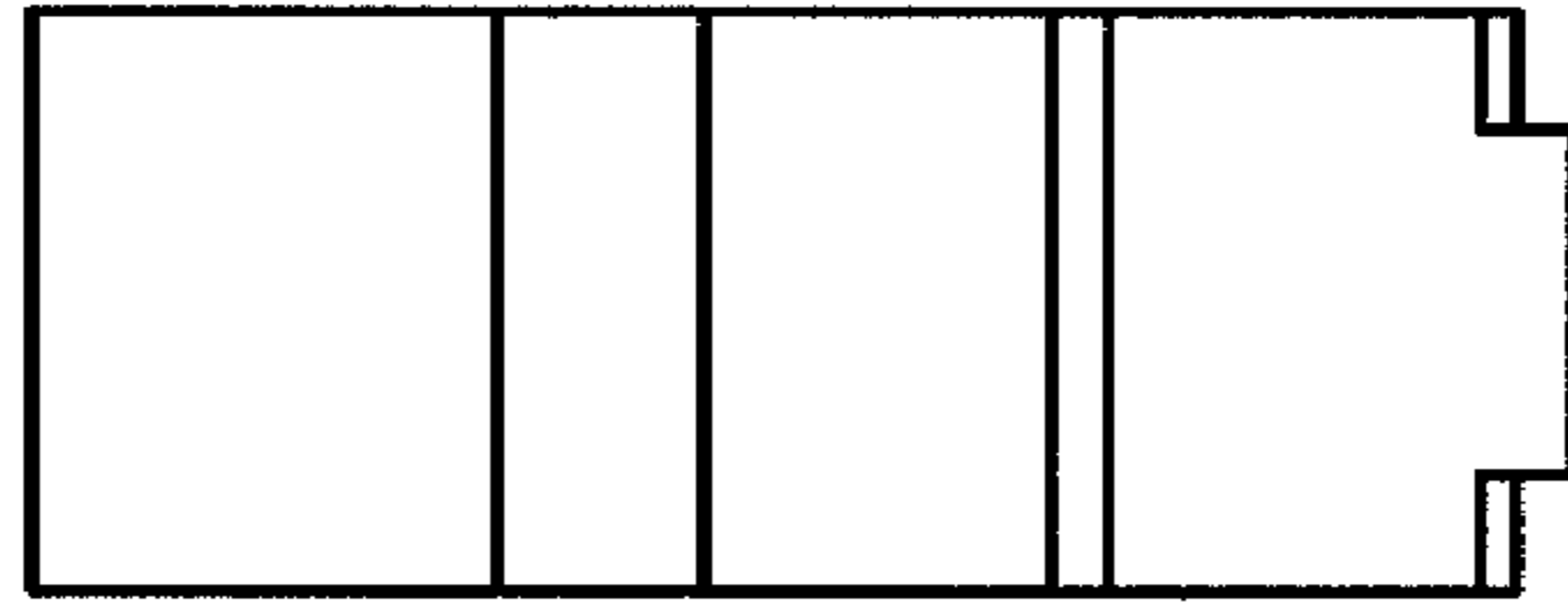

Figure 6

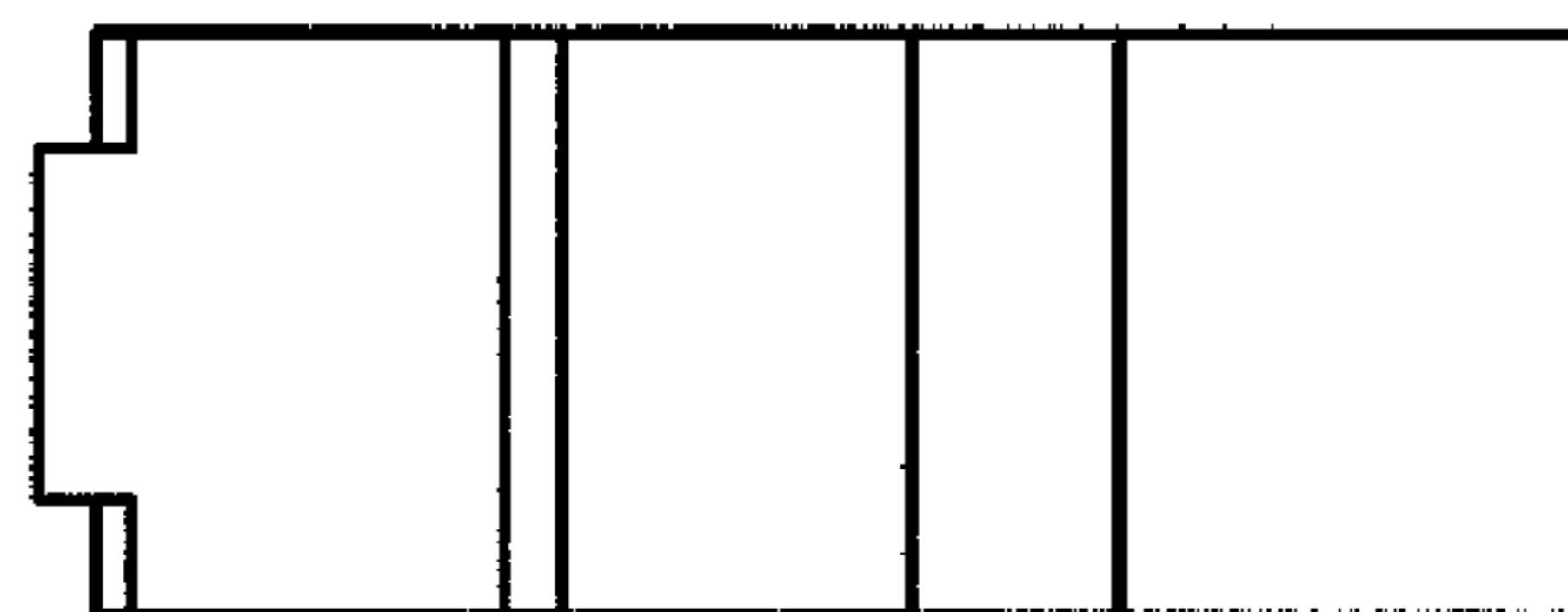

Figure 7

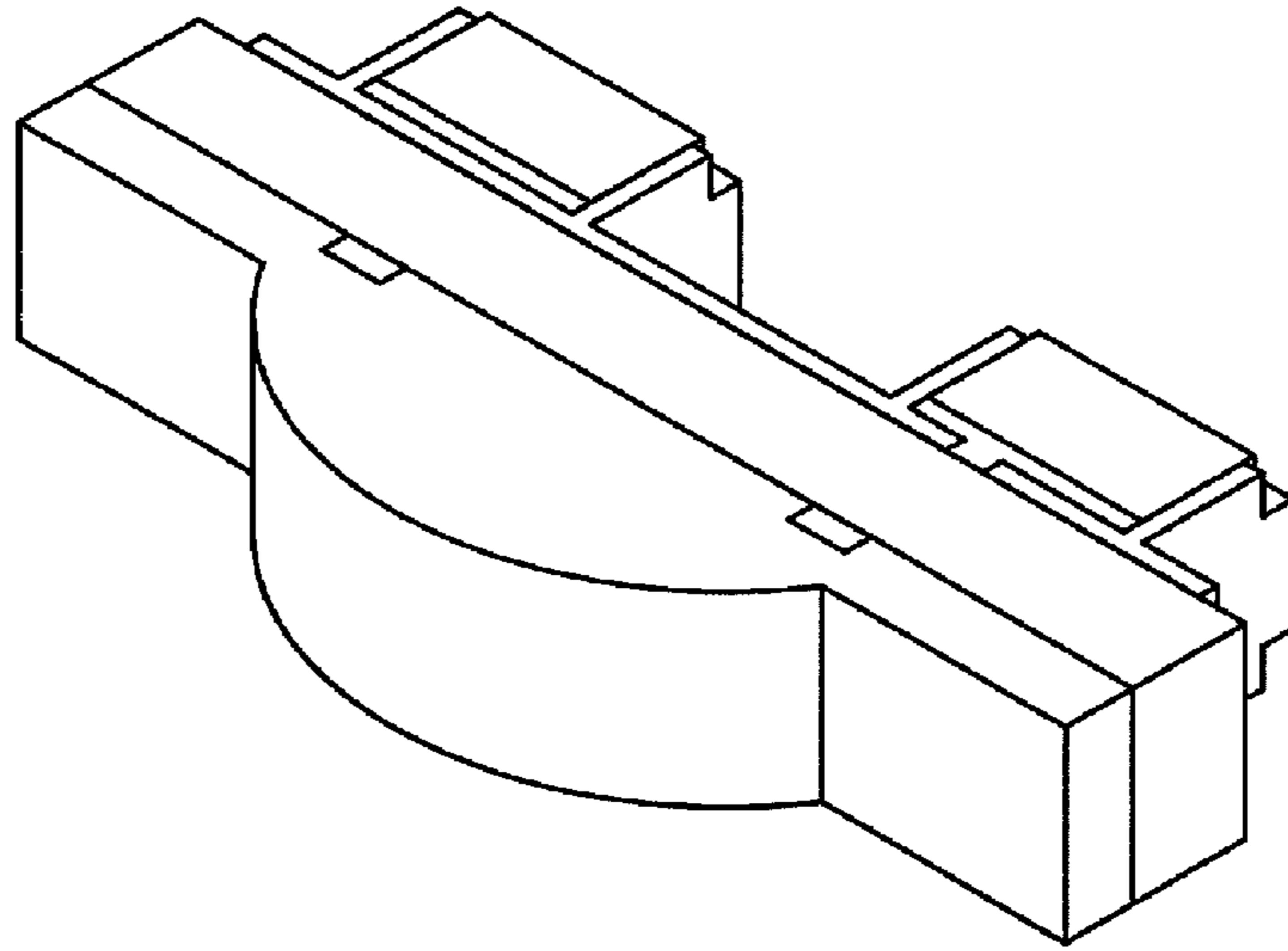

Figure 8

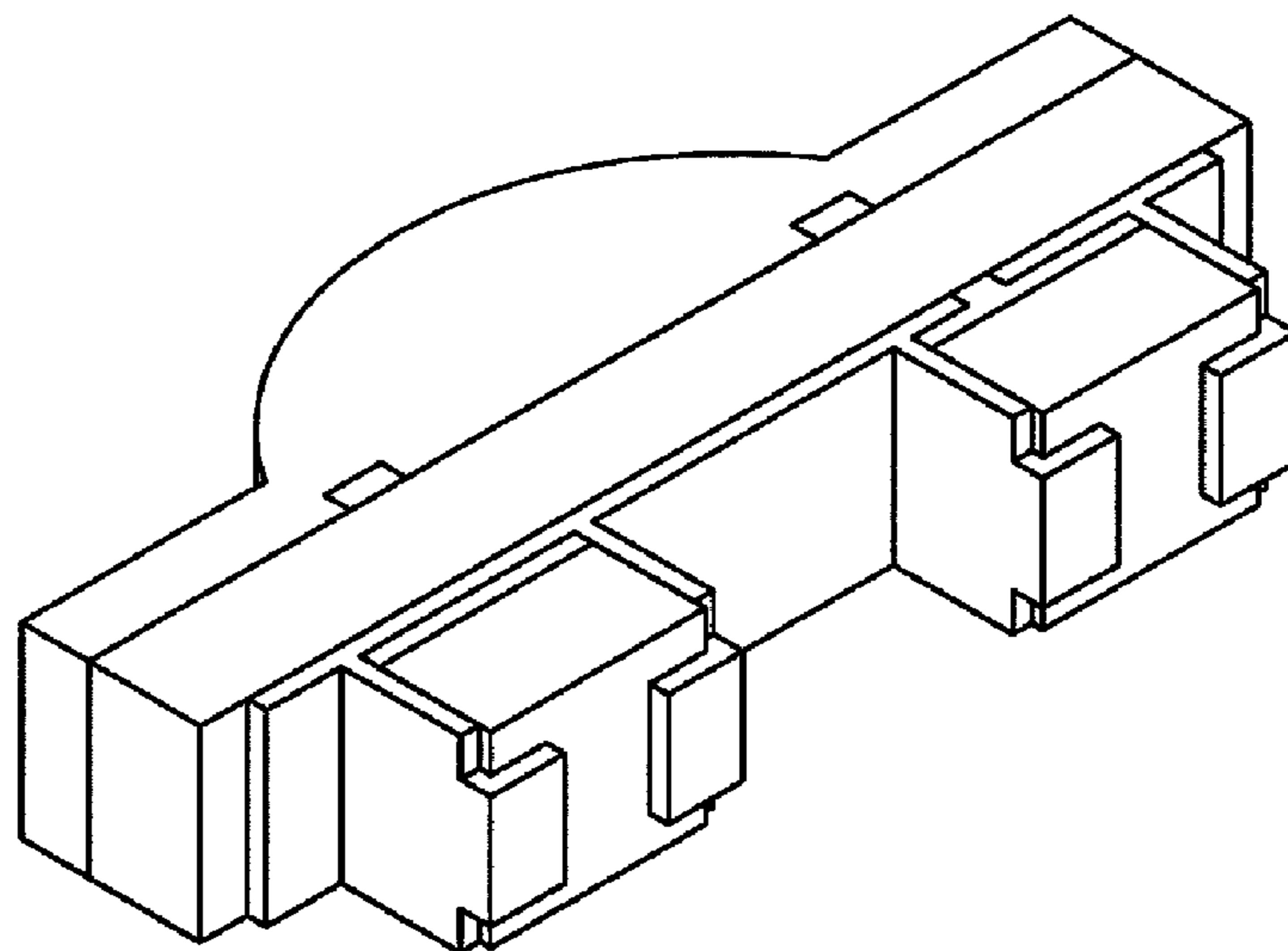

Figure 9

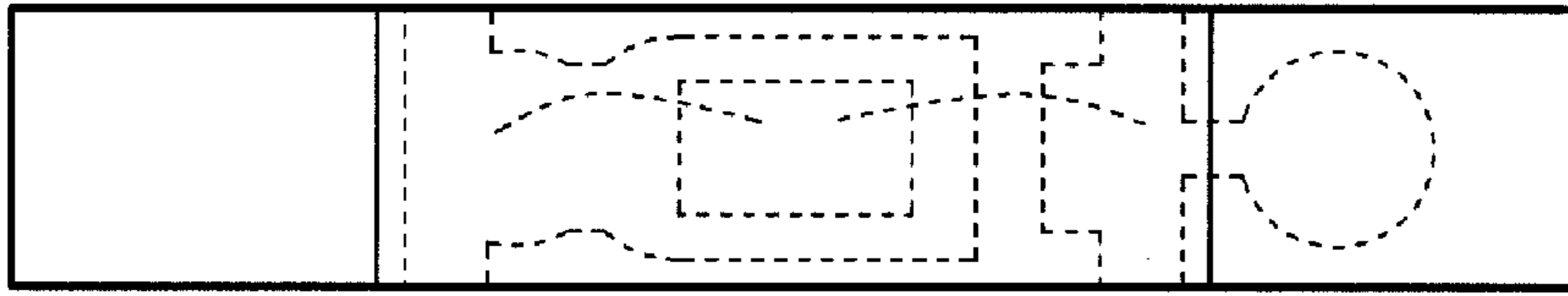

Figure 10

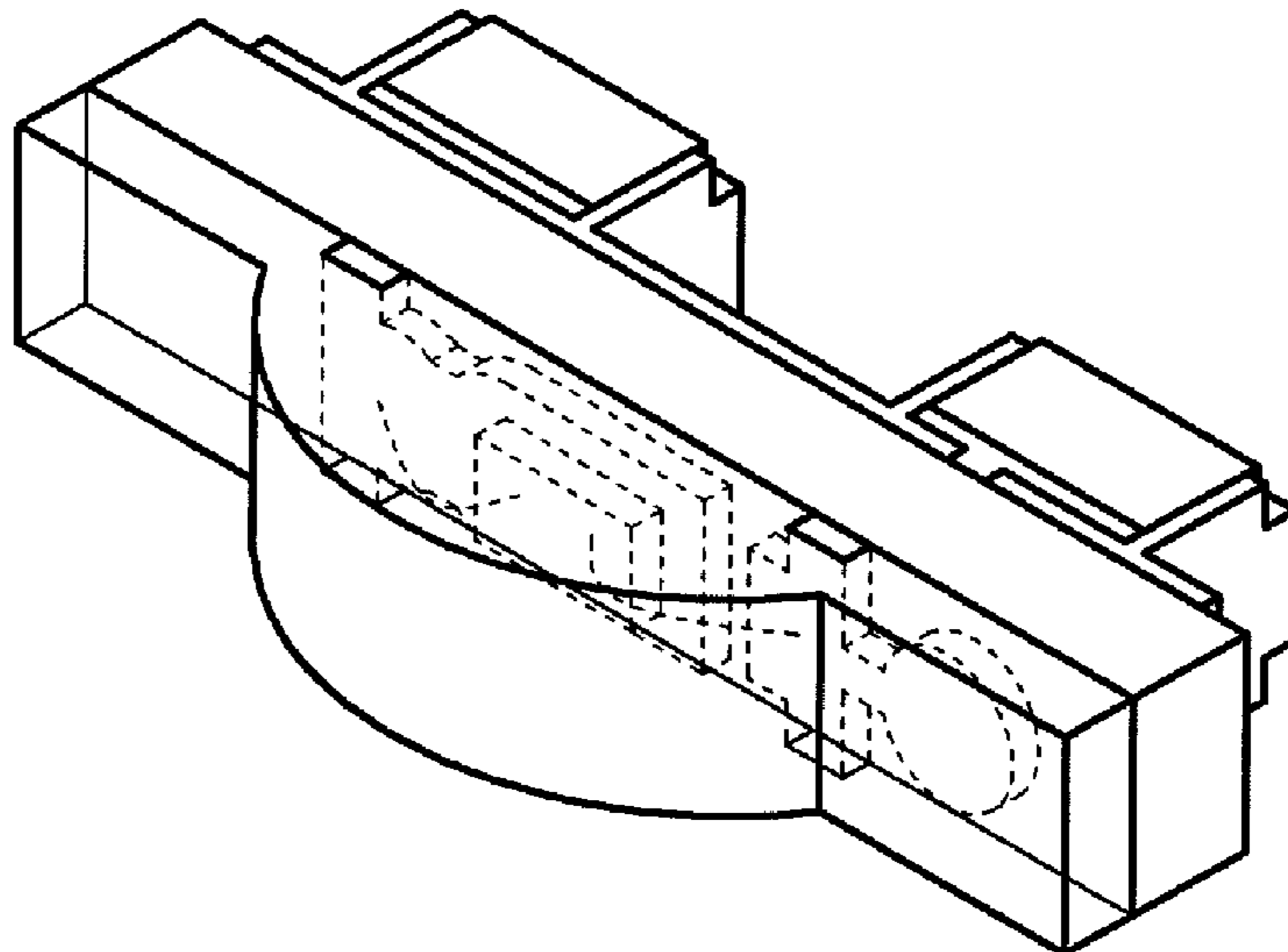

Figure 11

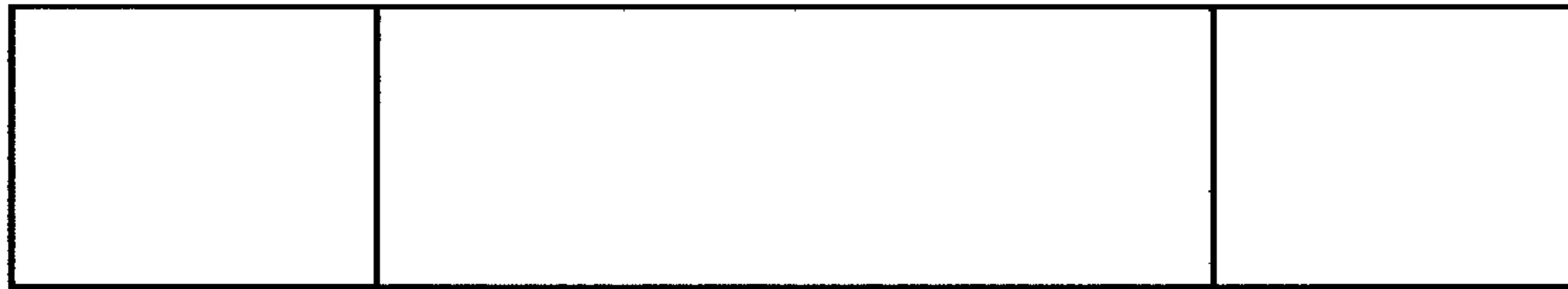

Figure 12

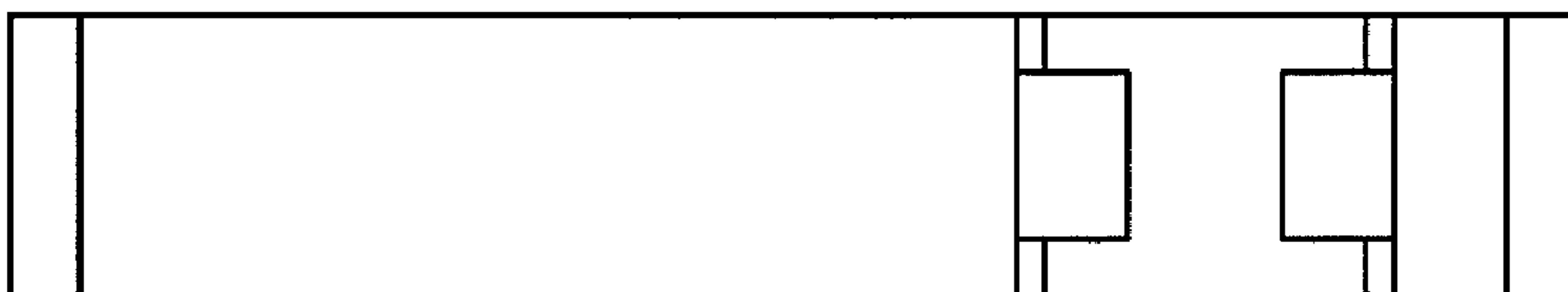

Figure 13

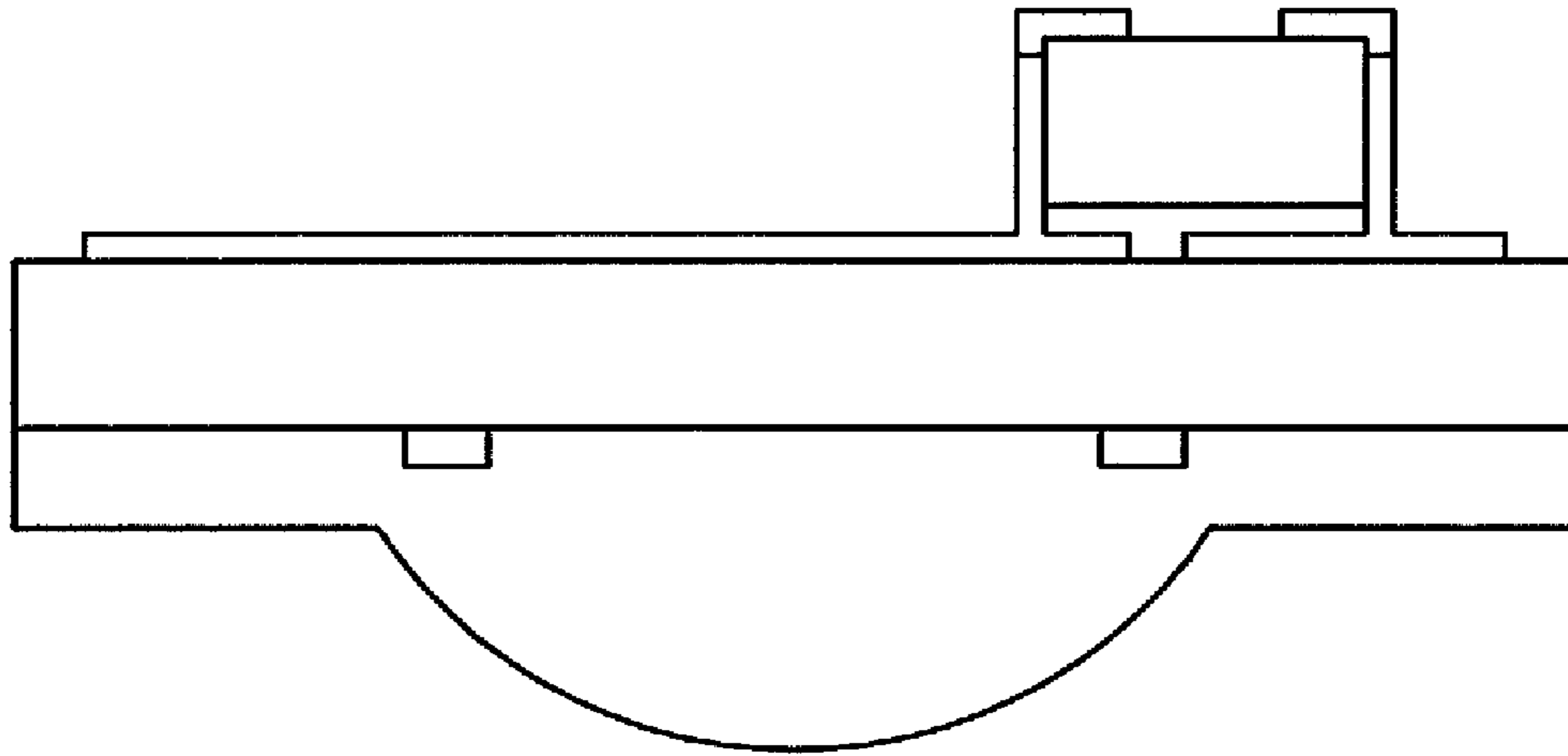

Figure 14

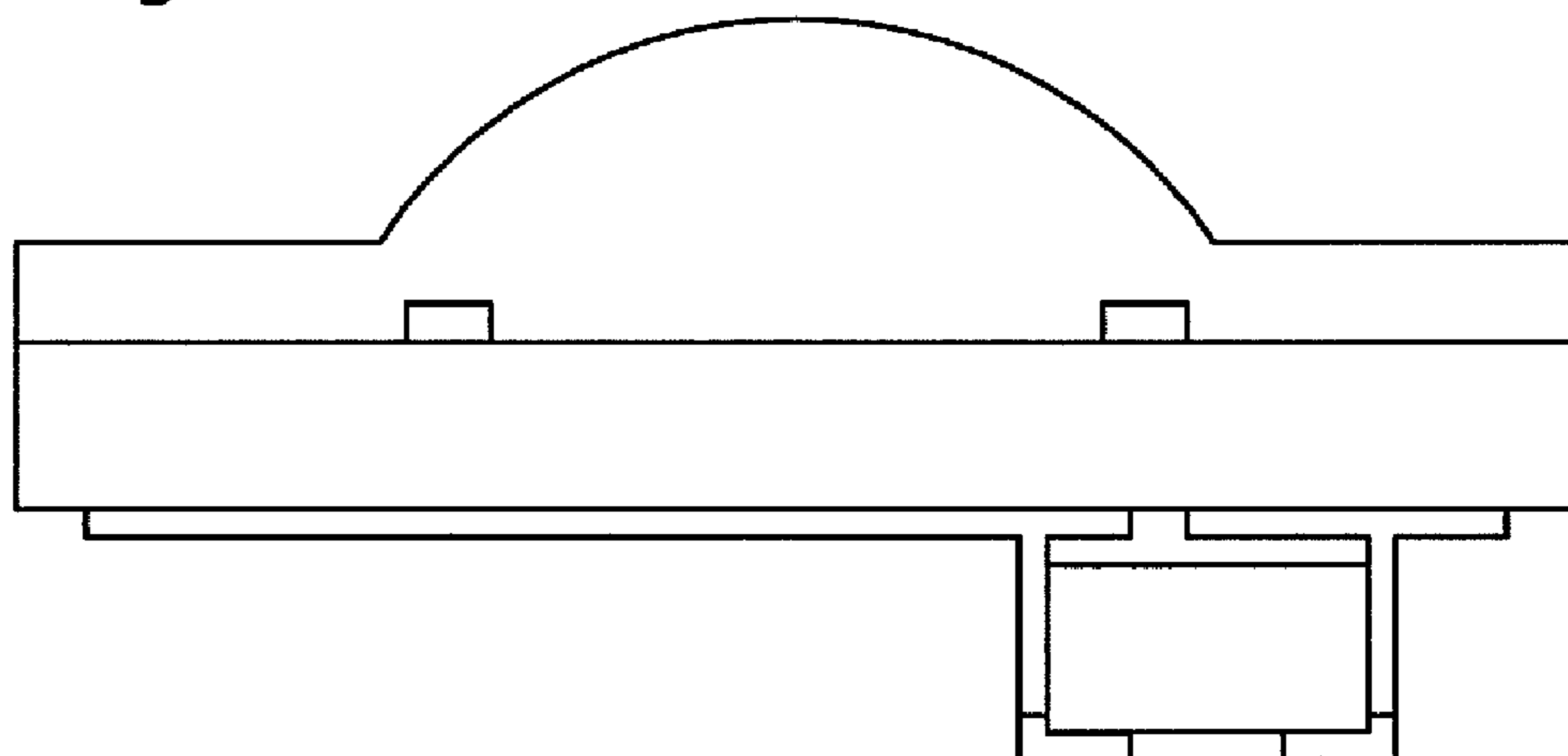

Figure 15

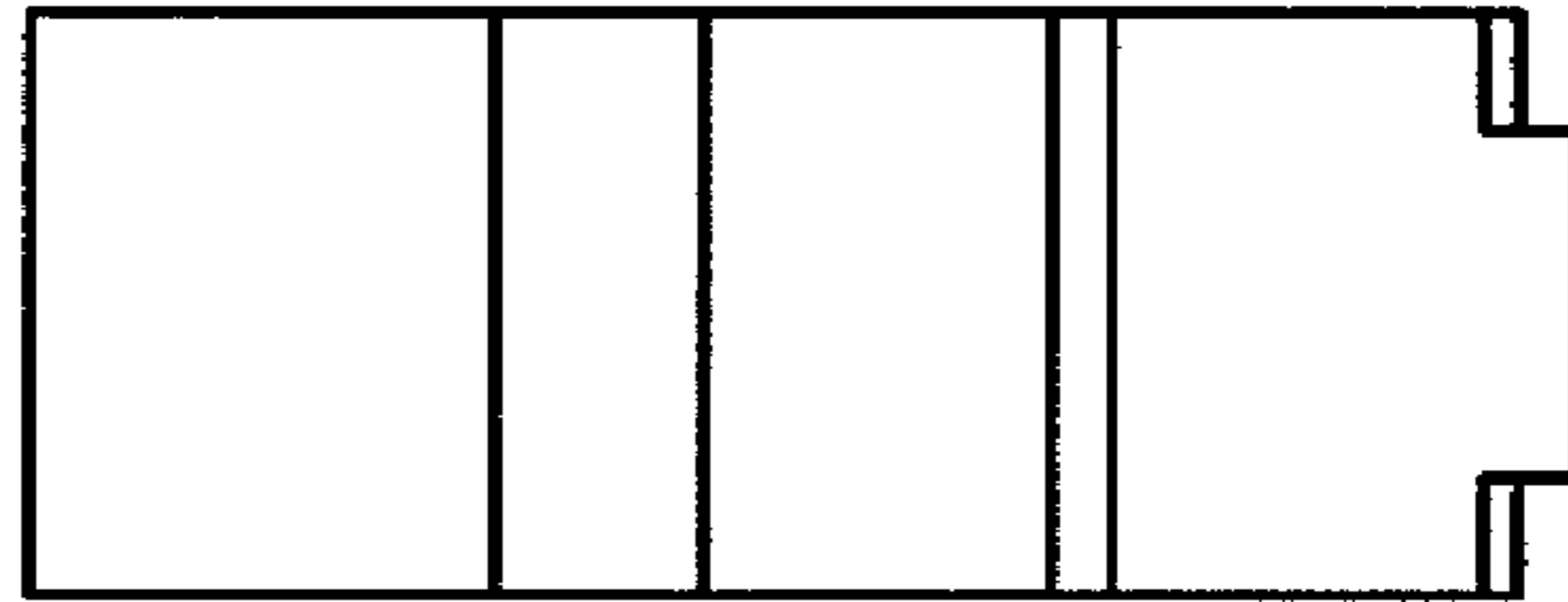

Figure 16

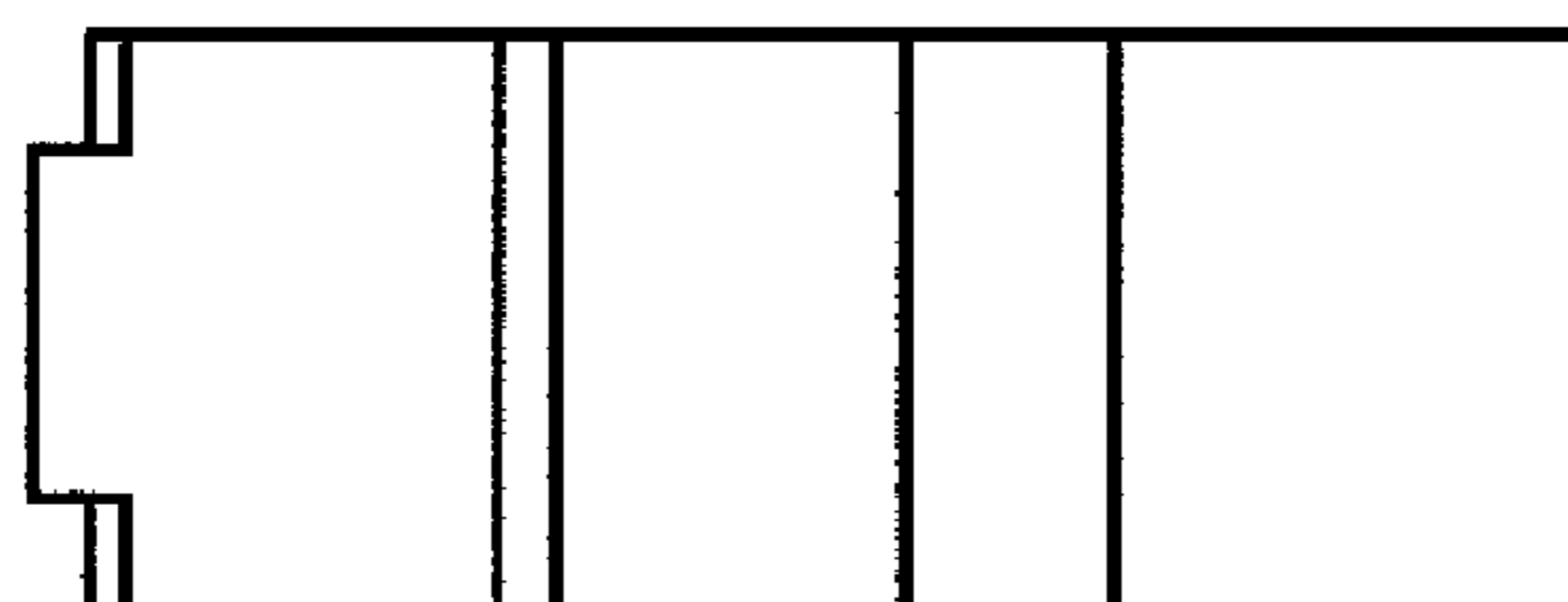

Figure 17

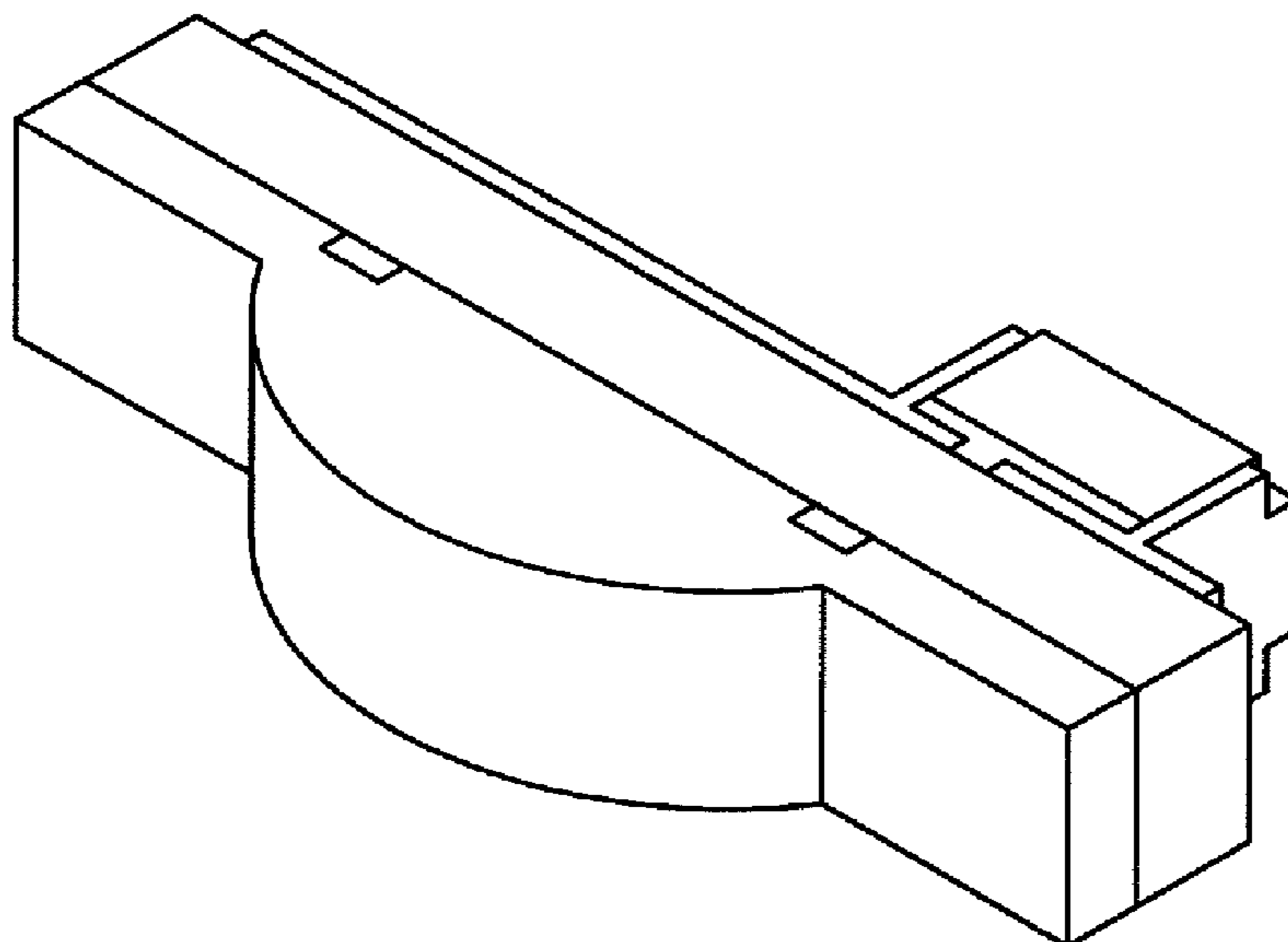

Figure 18

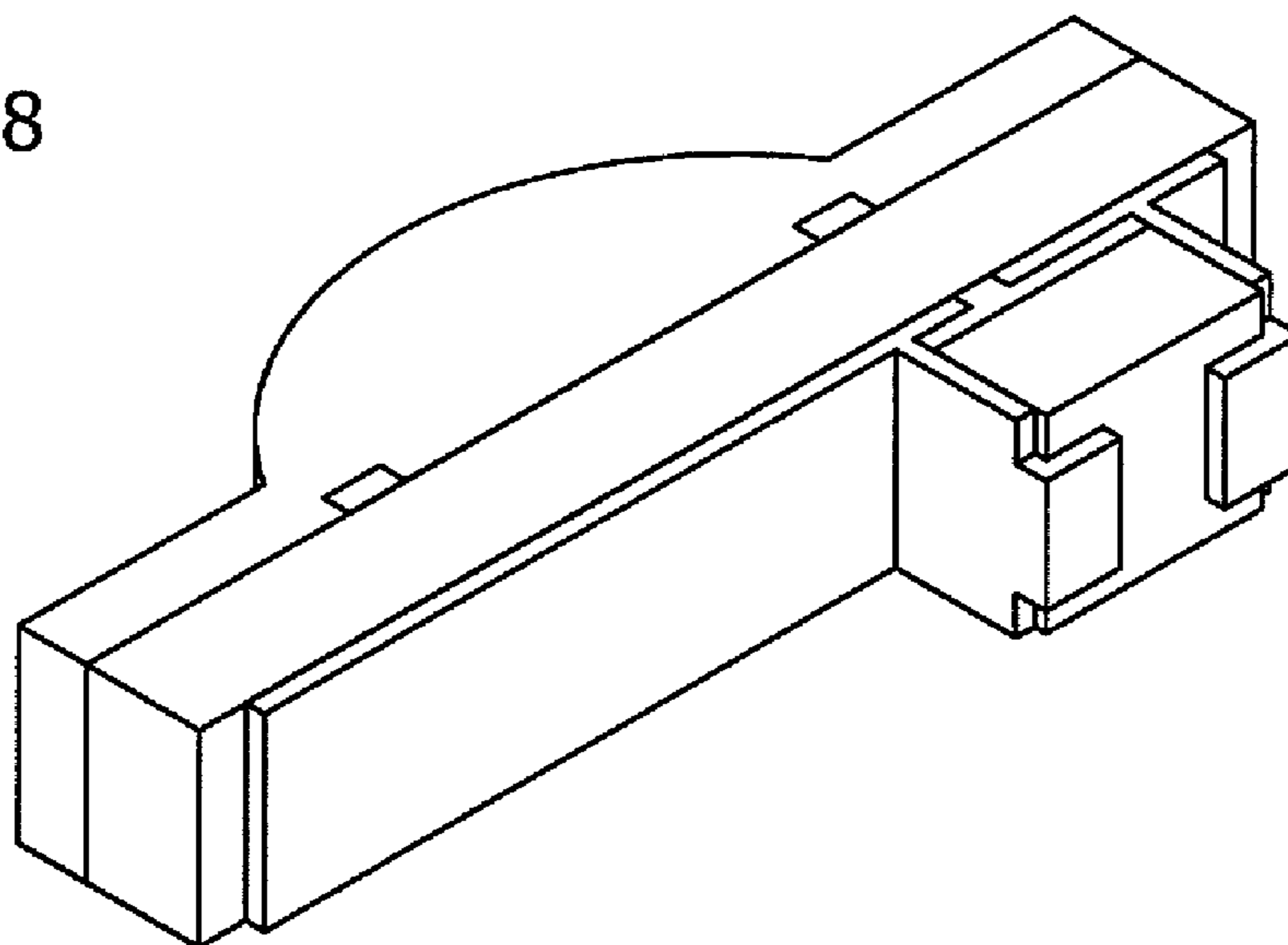

Figure 19

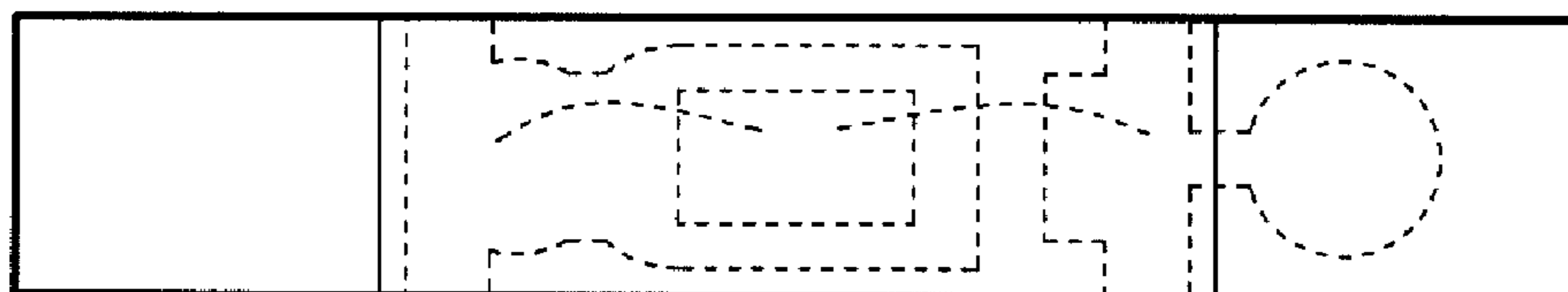

Figure 20

