



US00D576919S

(12) **United States Design Patent**  
**Ito et al.**

(10) **Patent No.:** **US D576,919 S**  
(45) **Date of Patent:** **\*\* Sep. 16, 2008**

(54) **AUTOMOBILE AND/OR TOY REPLICA THEREOF**

(75) Inventors: **Takanori Ito**, Aichi-ken (JP); **Kuniaki Toyooka**, Nagoya (JP); **Katsumi Nakashima**, Toyota (JP); **Kazumi Kowaki**, Nisshin (JP); **Minoru Ogawa**, Aichi-ken (JP); **Takeo Sowa**, Aichi-ken (JP); **Shigetoshi Kozai**, Chiryu (JP)

(73) Assignee: **Toyota Jidosha Kabushiki Kaisha** (JP)

(\*\*) Term: **14 Years**

(21) Appl. No.: **29/285,124**

(22) Filed: **Mar. 21, 2007**

(51) **LOC (8) Cl.** ..... **12-08**

(52) **U.S. Cl.** ..... **D12/91**

(58) **Field of Classification Search** ..... D12/90-92,  
D12/86; 296/181.1, 181.5  
See application file for complete search history.

(56) **References Cited**

**U.S. PATENT DOCUMENTS**

D480,990 S \* 10/2003 Fujiyoshi ..... D12/91  
D525,173 S \* 7/2006 Kitazumi ..... D12/91  
D525,563 S \* 7/2006 Kitazumi ..... D12/91  
D525,565 S \* 7/2006 Karikomi ..... D12/91

**FOREIGN PATENT DOCUMENTS**

VN 3-2005-00330 11/2005

**OTHER PUBLICATIONS**

Toyota, Land Cruiser 100, Brochure for Toyota Land Cruiser 100, 2004, Toyota Jidosha Kabushiki Kaisha.

Nissan, Safari, Brochure for Nissan Safari, 2004, Nissan Motor Co. Ltd.

Korean Design Registration No. 30-0333708, Sep. 29, 2003, Toyota Jidosha Kabushiki Kaisha.

\* cited by examiner

*Primary Examiner*—Melody N. Brown

(74) *Attorney, Agent, or Firm*—SAIDMAN DesignLaw Group

(57) **CLAIM**

The ornamental design for an automobile and/or toy replica thereof, as shown and described.

**DESCRIPTION**

FIG. 1 is a front perspective view of an automobile and/or toy replica thereof showing our new design;

FIG. 2 is a rear perspective view thereof;

FIG. 3 is a front elevational view thereof;

FIG. 4 is a rear elevational view thereof;

FIG. 5 is a top plan view thereof; and,

FIG. 6 is a left side elevational view thereof, the right side elevational view being a mirror image of FIG. 6.

**1 Claim, 2 Drawing Sheets**



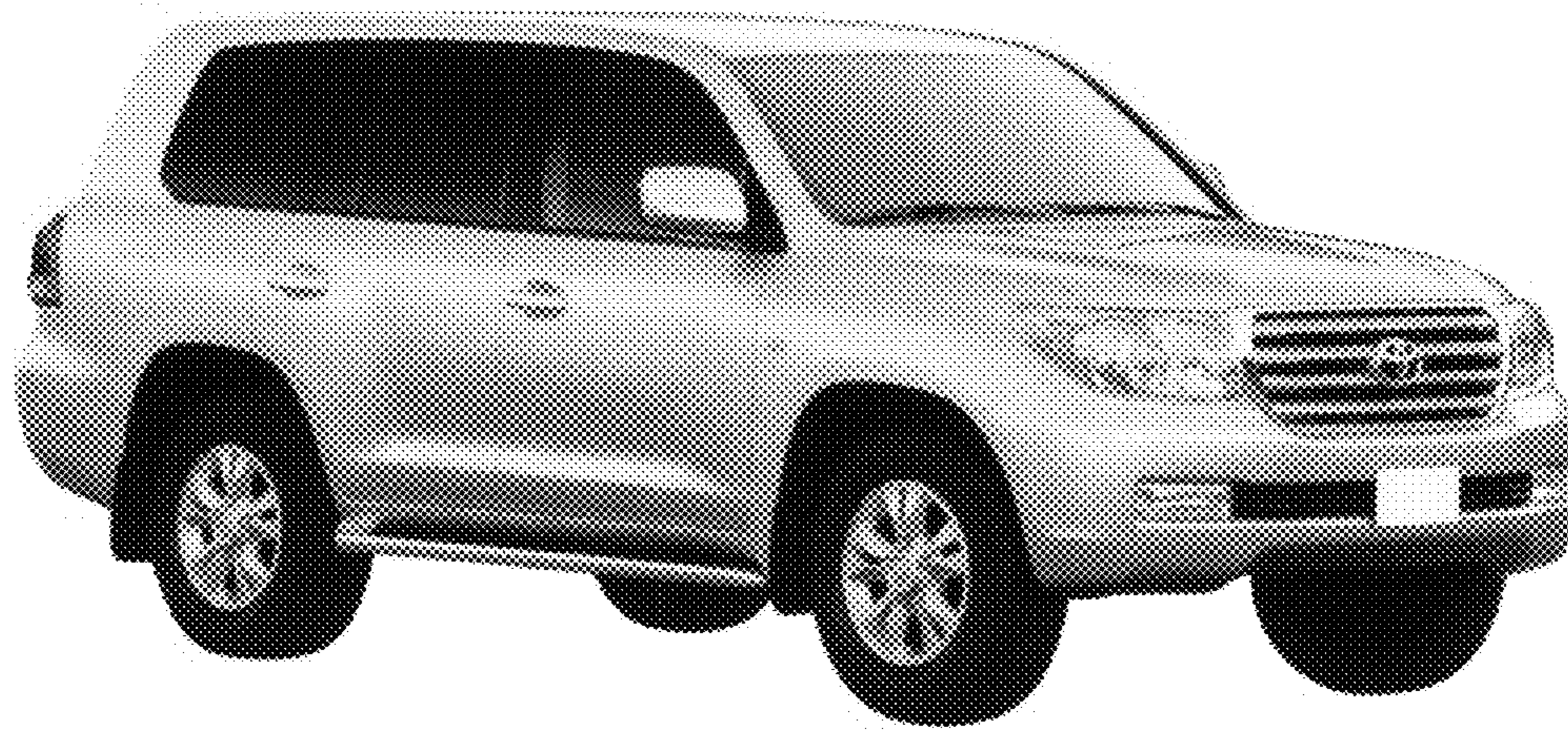

FIG. 1



FIG. 2



FIG. 3



FIG. 4

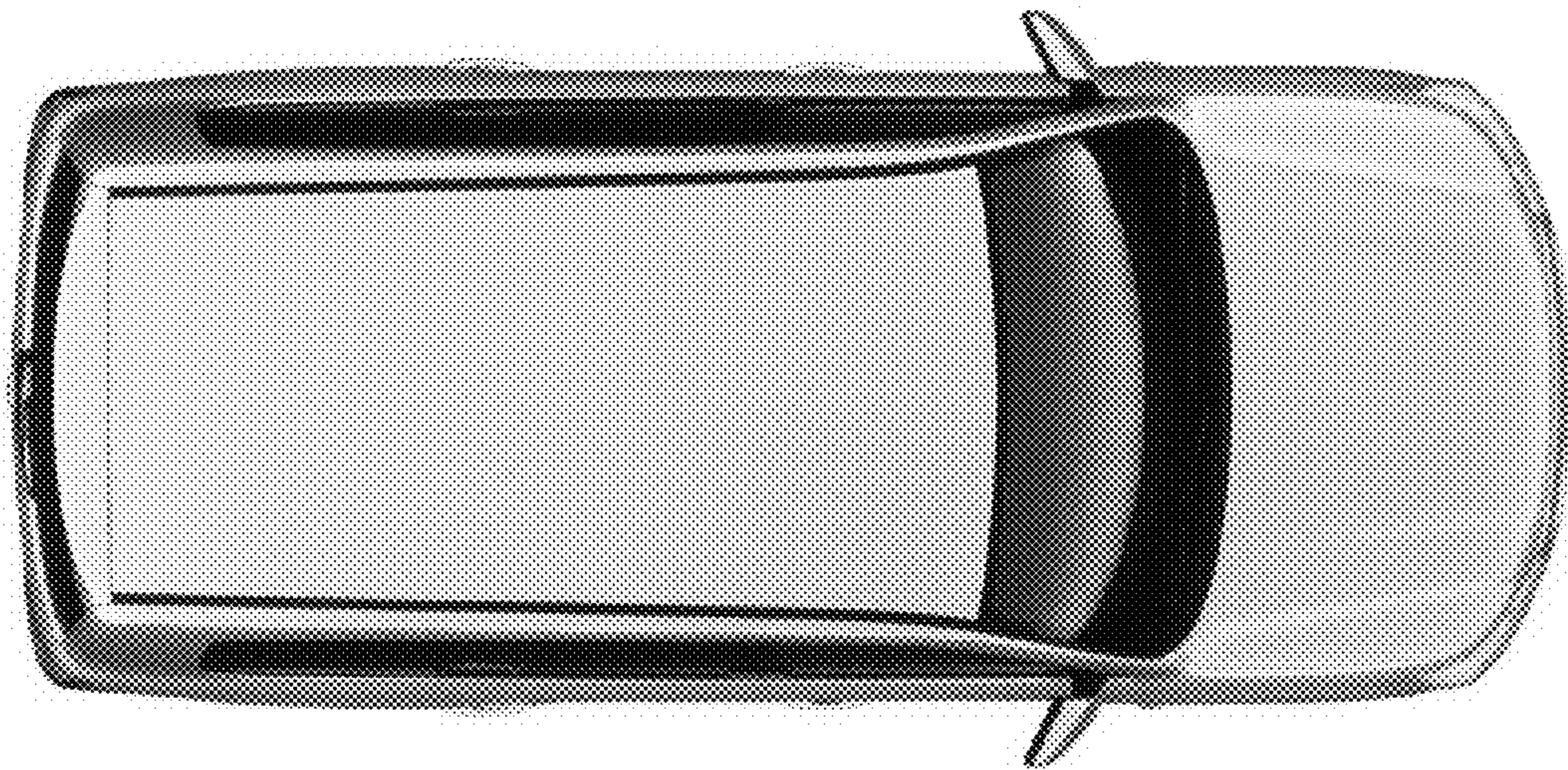

FIG. 5



FIG. 6