



US00D576798S

(12) **United States Design Patent**
Moskovich

(10) **Patent No.:** **US D576,798 S**
(45) **Date of Patent:** **** Sep. 16, 2008**

(54) **HEAD PORTION OF A TOOTHBRUSH**

JP 2005348899 A * 12/2005
WO WO 01/45573 A1 * 6/2001

(75) Inventor: **Robert Moskovich**, East Brunswick, NJ (US)

OTHER PUBLICATIONS

(73) Assignee: **Colgate-Palmolive Company**, New York, NY (US)

DE 202005009026 U1 (Buerstenmann GmbH), (abstract), Nov. 24, 2005. Derwent Information Ltd. [retrieved on Apr. 22, 2008] Retrieved from the Derwent Database of the U.S. Patent Office using East, Derwent Accession No. 2006-012105.*

(**) Term: **14 Years**

* cited by examiner

(21) Appl. No.: **29/251,951**

Primary Examiner—Cathron Brooks
Assistant Examiner—Lavone D Tabor

(22) Filed: **Jan. 17, 2006**

(74) *Attorney, Agent, or Firm*—Amy M. Fernandez

Related U.S. Application Data

(63) Continuation-in-part of application No. 11/256,790, filed on Oct. 24, 2005, and a continuation-in-part of application No. 11/122,224, filed on May 5, 2005.

(57) **CLAIM**

The ornamental design for a head portion of a toothbrush, as shown and described.

- (51) **LOC (8) Cl.** **04-02**
- (52) **U.S. Cl.** **D4/108**
- (58) **Field of Classification Search** D4/101, D4/104–113; D24/146, 147; 15/110, 167.1, 15/167.2; 606/161; 601/139, 141
See application file for complete search history.

DESCRIPTION

FIG. 1 is a front view of a head portion of a toothbrush showing my new design;
 FIG. 2 is a right side view thereof, the left side view being identical thereto;
 FIG. 3 is a rear view thereof;
 FIG. 4 is a top view thereof;
 FIG. 5 is a bottom view thereof;
 FIG. 6 is a right, frontal perspective view thereof; and,
 FIG. 7 is a left, rear perspective view thereof.

The dotted lines are for purposes of illustration and form no part of the claimed design.

(56) **References Cited**

U.S. PATENT DOCUMENTS

- 1,993,662 A * 3/1935 Green 15/110
- D514,320 S * 2/2006 Hohlbein D4/104
- 2004/0134007 A1 * 7/2004 Davies 15/110
- 2006/0064833 A1 * 3/2006 Jacobs 15/110

FOREIGN PATENT DOCUMENTS

JP 2001314232 A * 11/2001

1 Claim, 3 Drawing Sheets

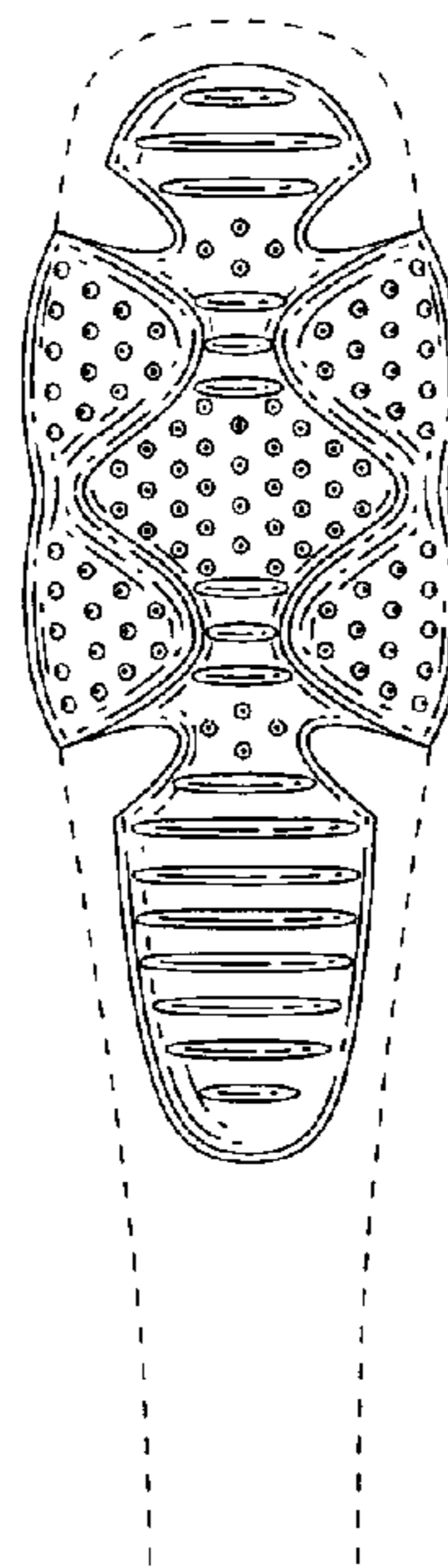
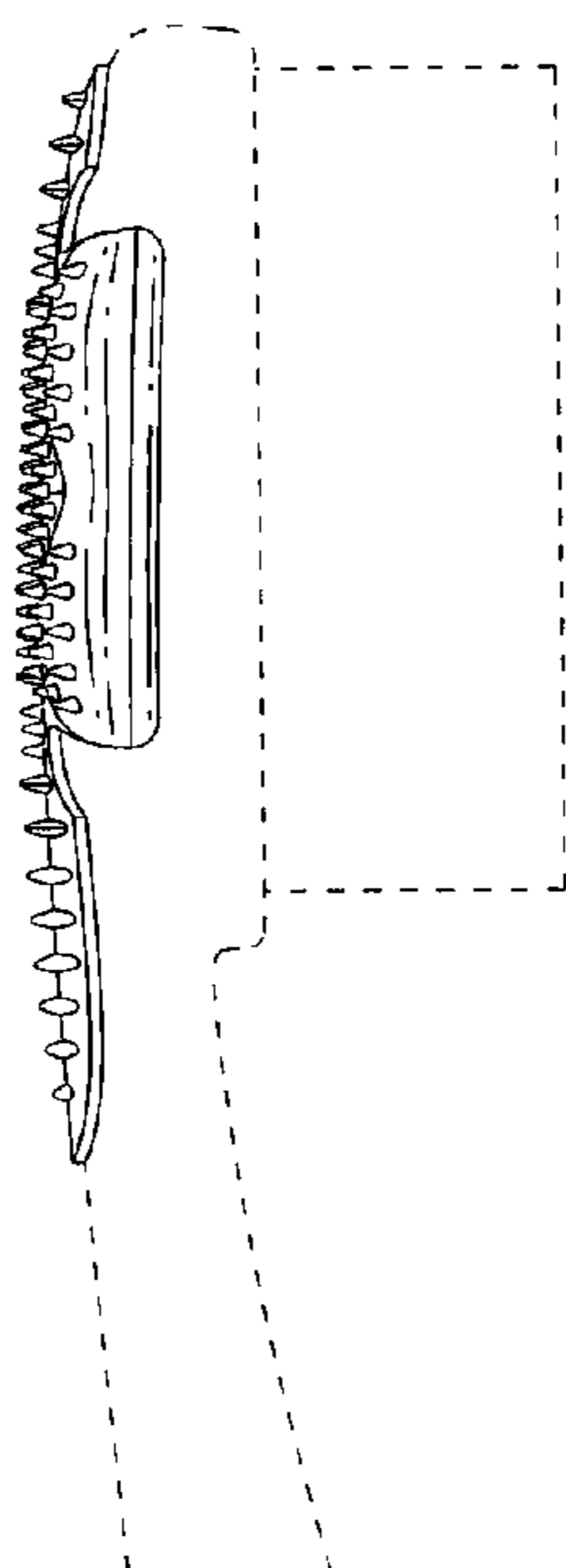

FIG. 1

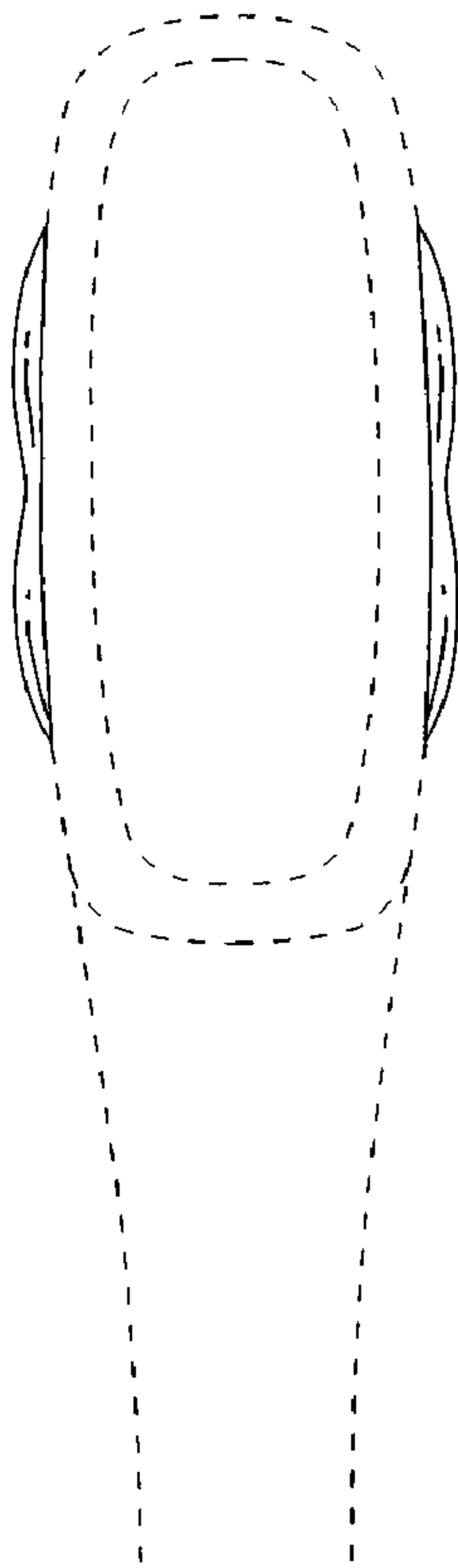

FIG. 2

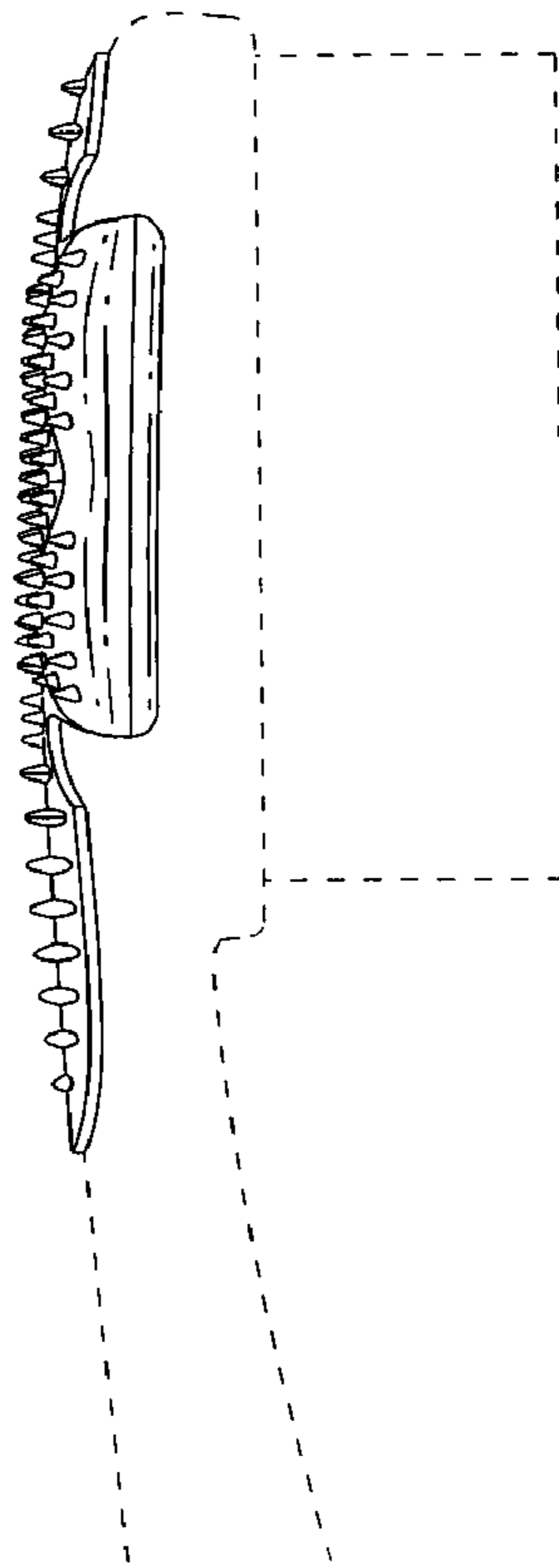

FIG. 3

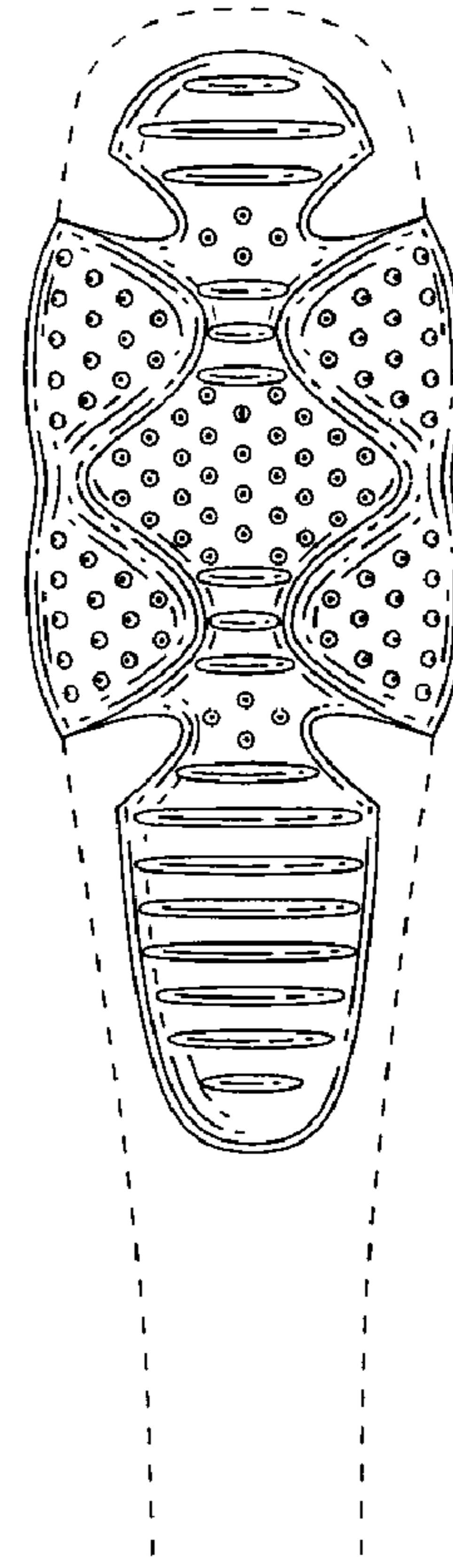

FIG. 4

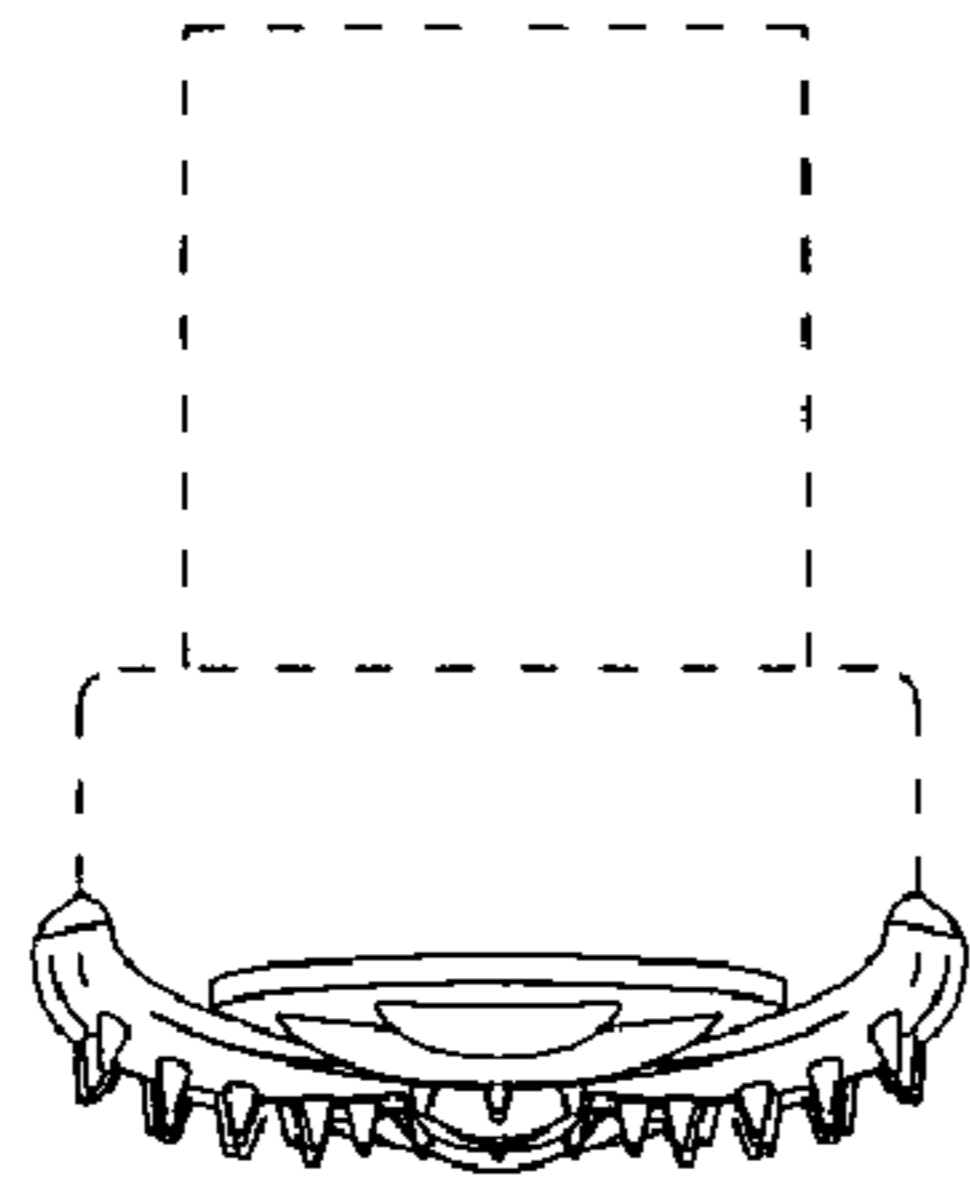
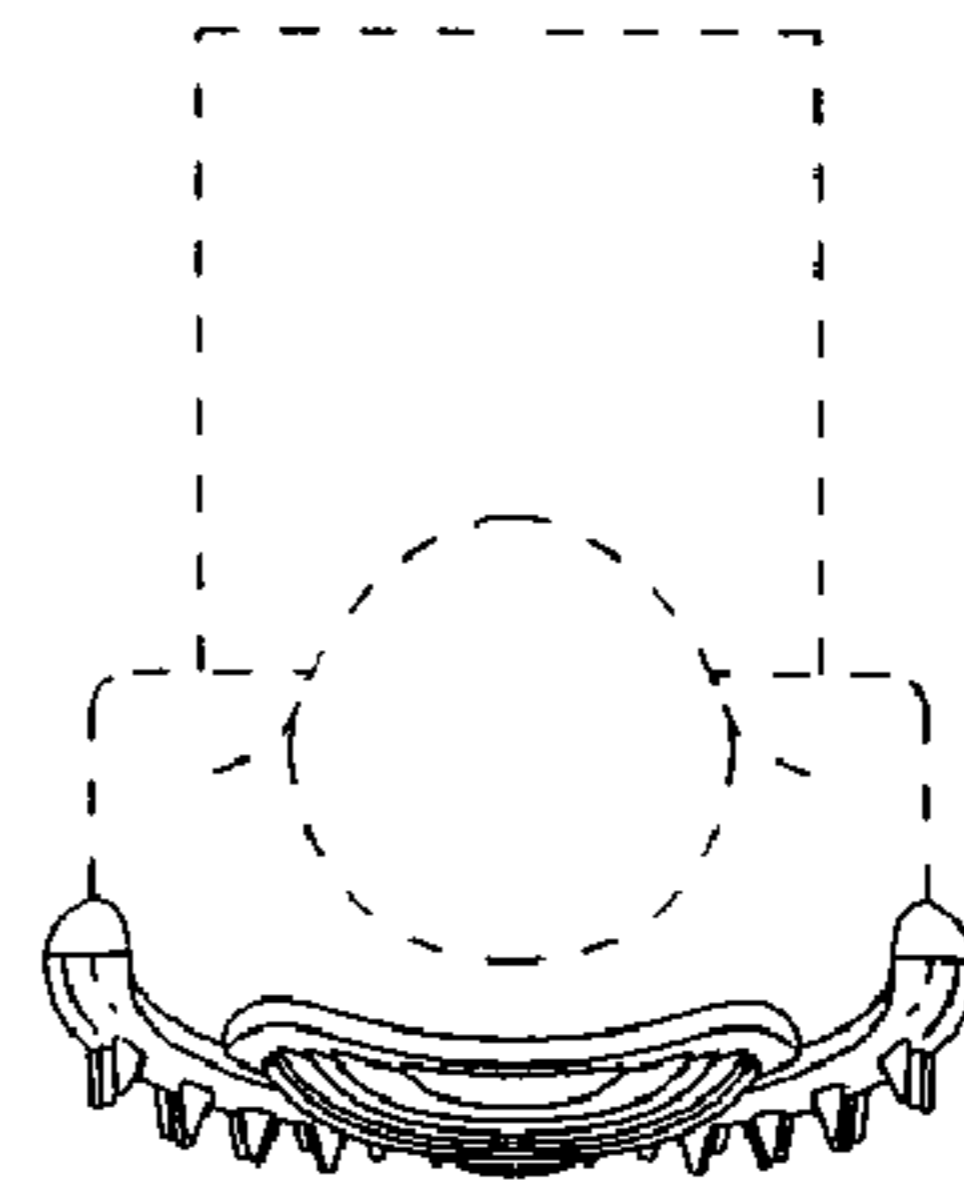

FIG. 5



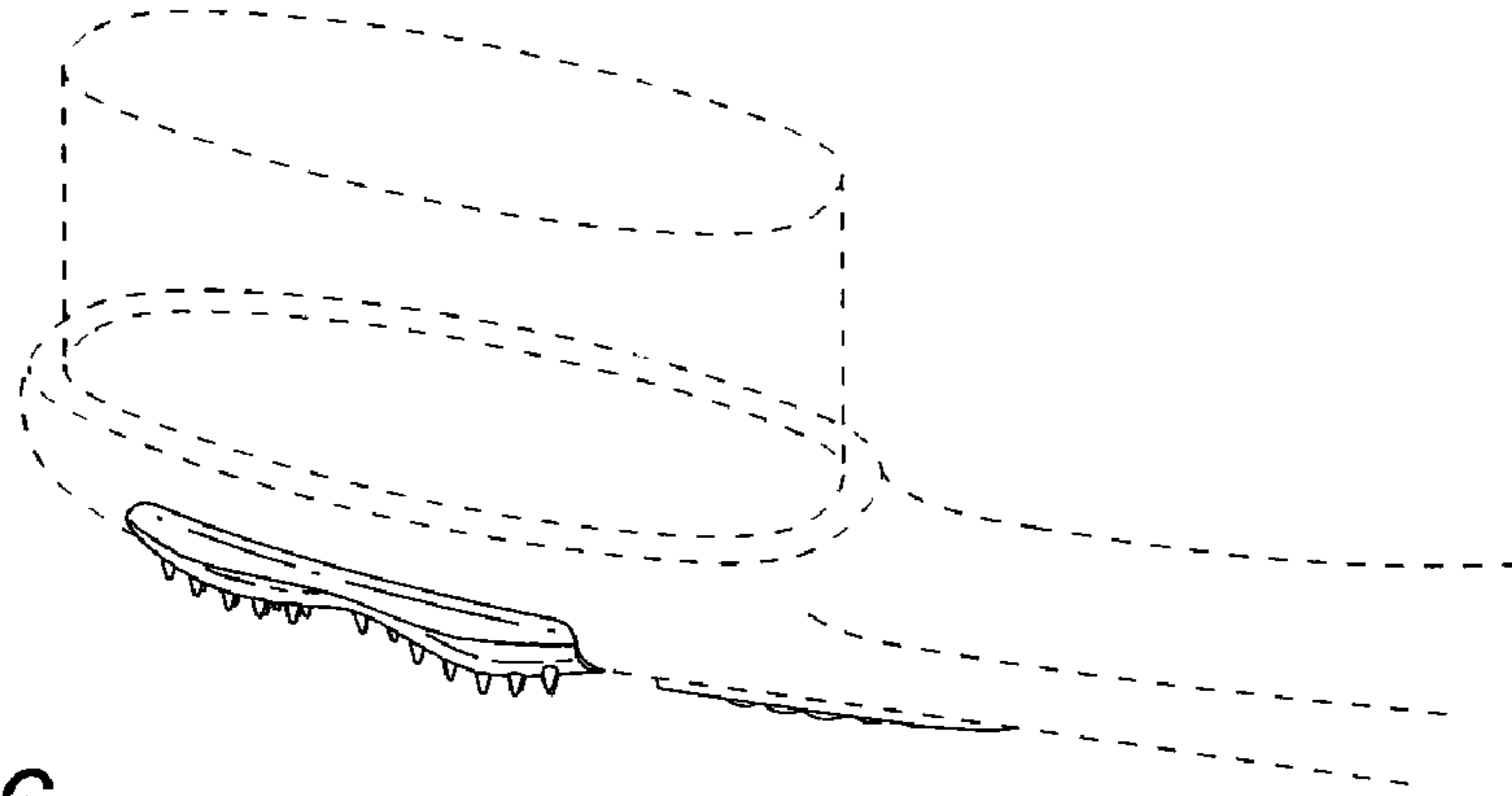

FIG. 6

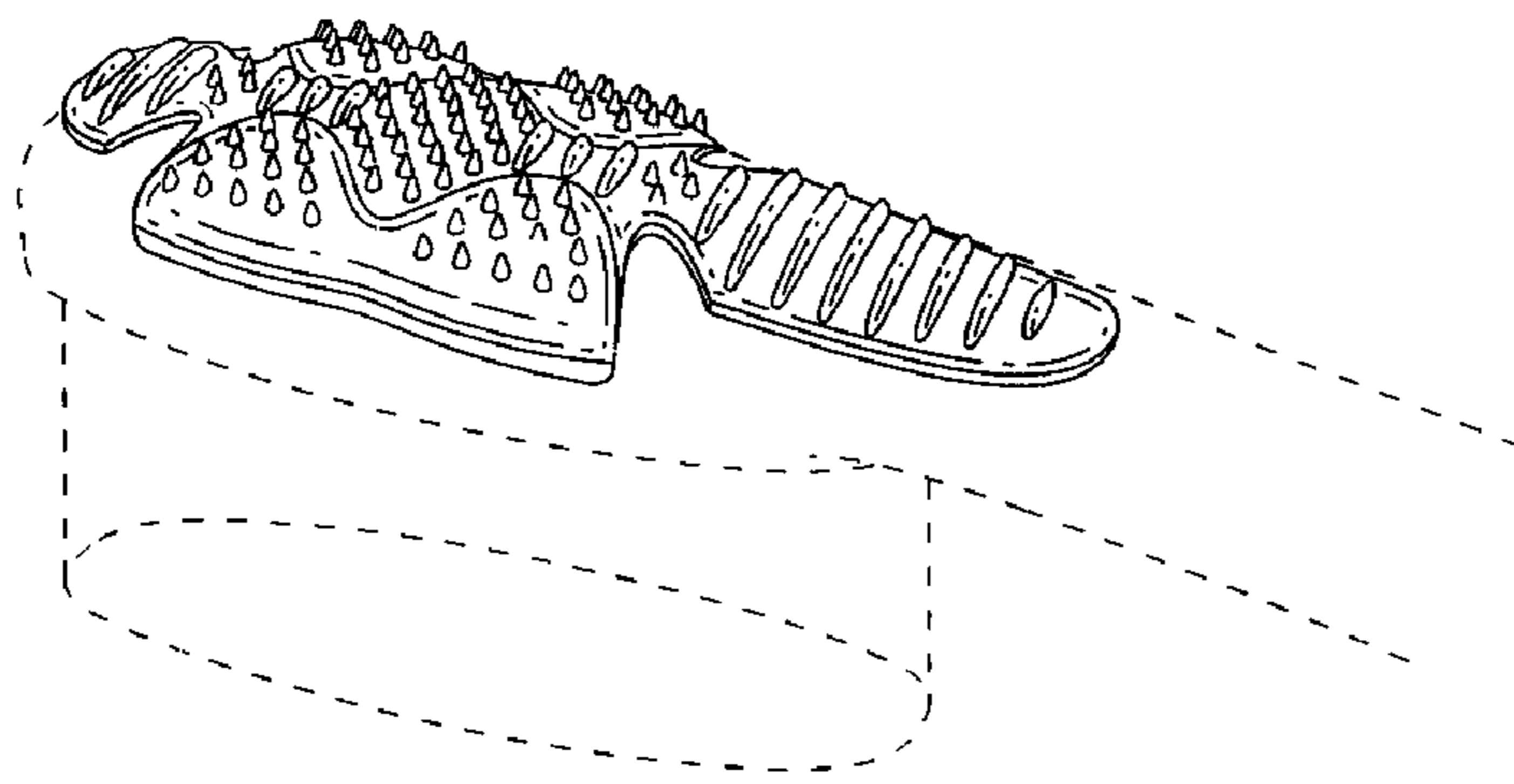

FIG. 7