

US00D576780S

(12) **United States Design Patent**
Jolicoeur

(10) **Patent No.:** **US D576,780 S**

(45) **Date of Patent:** **** Sep. 16, 2008**

(54) **SHOE INSOLE WITH BUMPS**

(75) Inventor: **Jason Jolicoeur**, Stoughton, MA (US)

(73) Assignee: **C. & J. Clark America, Inc.**, Newton
Upper Falls, MA (US)

(**) Term: **14 Years**

(21) Appl. No.: **29/280,109**

(22) Filed: **May 16, 2007**

(51) **LOC (8) Cl.** **02-04**

(52) **U.S. Cl.** **D2/961; D2/946**

(58) **Field of Classification Search** D2/896,
D2/908, 914, 946, 947, 948, 949, 950, 951,
D2/952, 953, 954, 955, 956, 957, 958, 959,
D2/960, 961, 965, 966, 967, 968, 969, 970,
D2/971; 36/88, 89, 91, 92, 15, 12, 43, 69,
36/76 C

See application file for complete search history.

(56) **References Cited**

U.S. PATENT DOCUMENTS

D92,670 S *	7/1934	Murray	D2/949
2,090,881 A *	8/1937	Wilson	36/29
D252,420 S *	7/1979	Bowers et al.	D2/956
D281,735 S	12/1985	Seltzer	D2/293
D305,829 S *	2/1990	Violi, Jr.	D2/950
5,042,175 A *	8/1991	Ronen et al.	36/28
D336,977 S *	7/1993	Sensi	D2/961
D356,885 S *	4/1995	Poole, Jr.	D2/957
D373,013 S *	8/1996	Rosetta	D2/961
D408,976 S *	5/1999	Shanks et al.	D2/956
D427,422 S	7/2000	Legatzke	D2/961
D437,676 S *	2/2001	Ferrer	D2/954

D442,767 S *	5/2001	Della Valle	D2/954
D447,616 S *	9/2001	Bandini et al.	D2/954
D460,852 S *	7/2002	Daudier	D2/946
D474,331 S	5/2003	Dean	D2/961
D474,588 S	5/2003	Dean	D2/961
D481,855 S *	11/2003	Yang	D2/958
D492,099 S *	6/2004	McClaskie	D2/946
D498,349 S *	11/2004	Adams et al.	D2/954
D530,491 S *	10/2006	Sonnergren	D2/956
D530,893 S *	10/2006	Sonnergren	D2/956
D549,937 S *	9/2007	Matis et al.	D2/956
D551,435 S *	9/2007	Belley et al.	D2/956
D555,336 S *	11/2007	Earle	D2/946

* cited by examiner

Primary Examiner—Stella M. Reid

Assistant Examiner—Elizabeth J Oswecki

(74) *Attorney, Agent, or Firm*—St. Onge Steward Johnston &
Reens LLC

(57) **CLAIM**

The ornamental design for a shoe insole with bumps, as shown and described.

DESCRIPTION

FIG. 1 is a top, front and left side perspective view of a shoe insole with bumps showing my new design;

FIG. 2 is a top plan view thereof;

FIG. 3 is a right side elevation view thereof;

FIG. 4 is a left side elevation view thereof;

FIG. 5 is a front elevation view thereof; and,

FIG. 6 is a rear elevation view thereof.

1 Claim, 4 Drawing Sheets

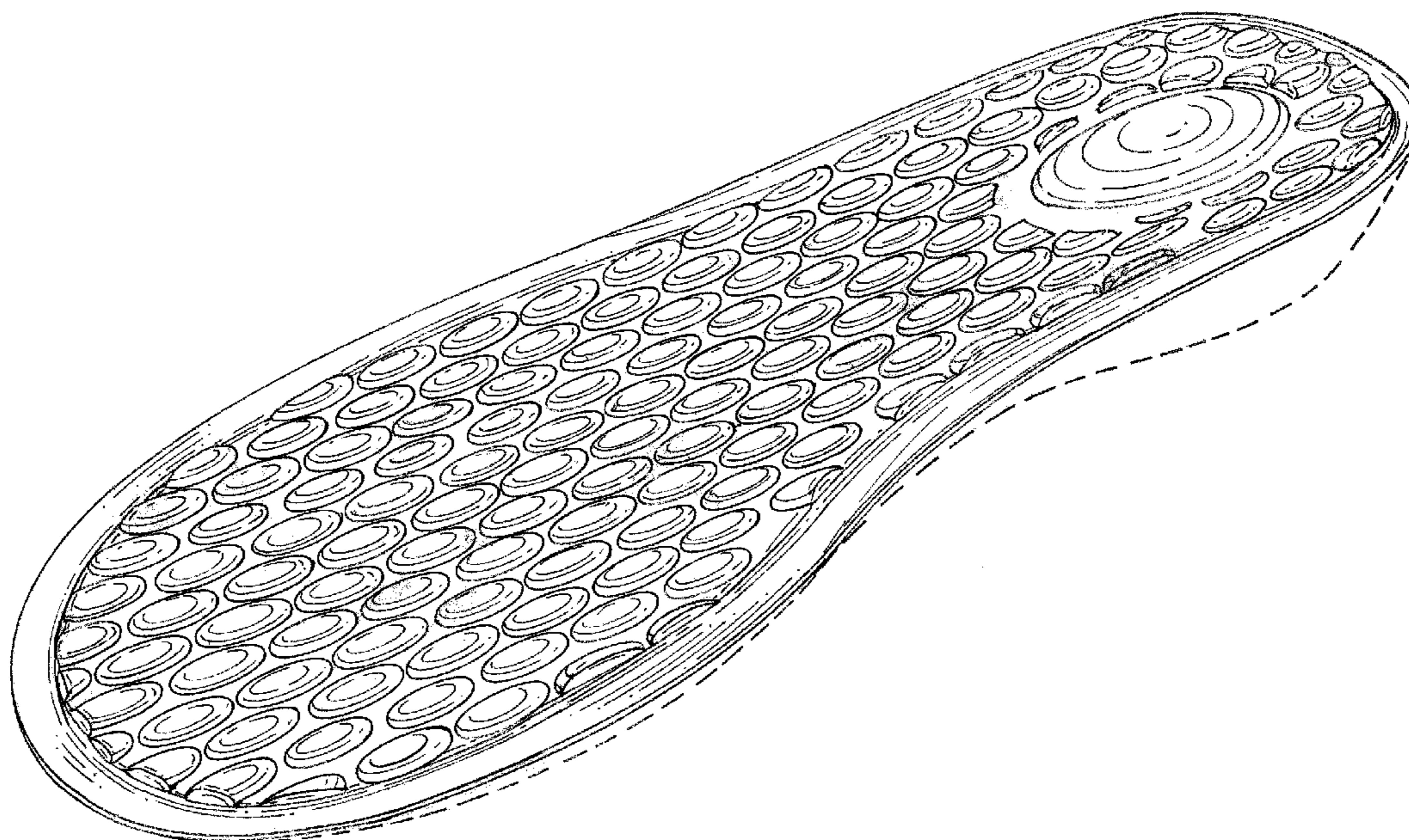

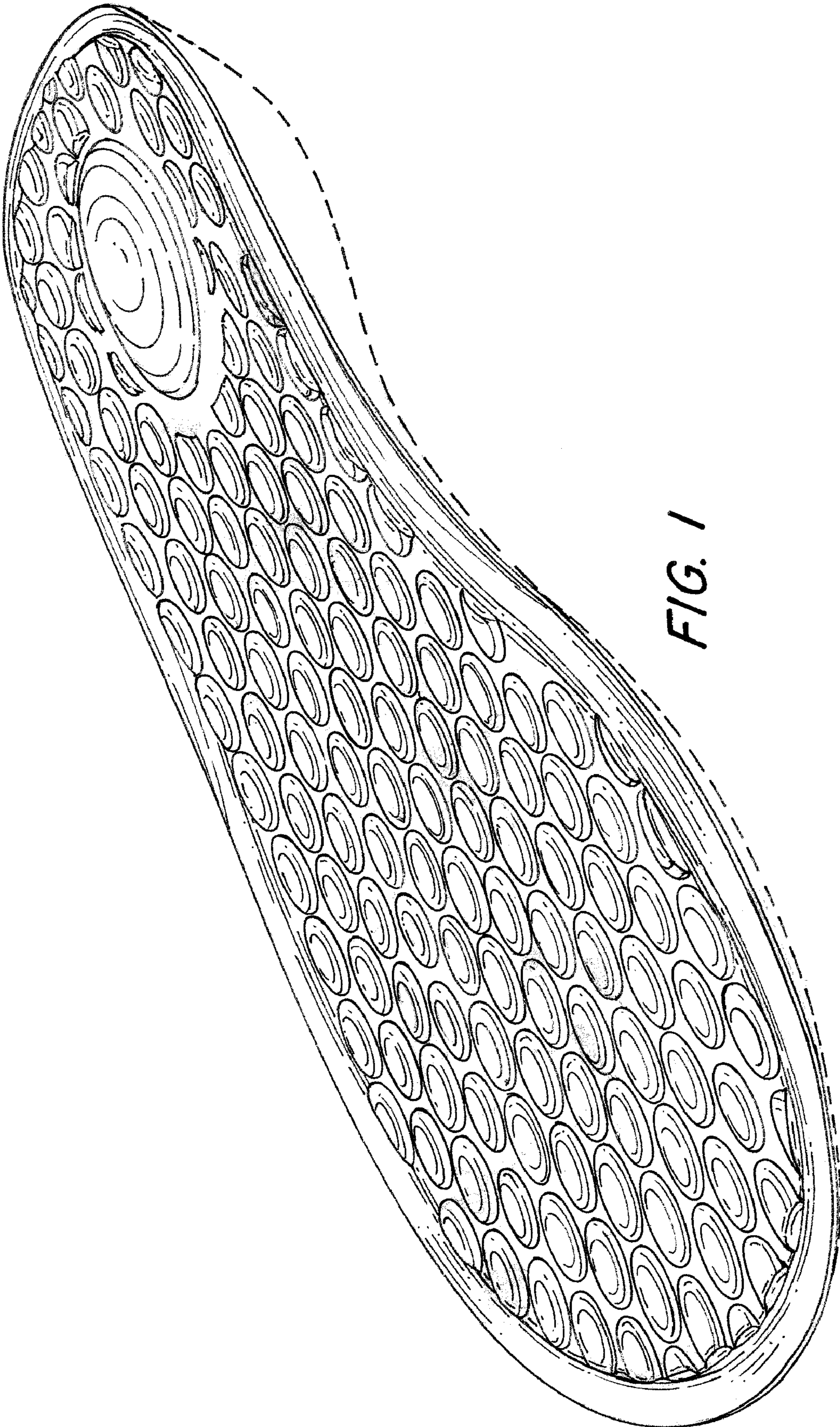

FIG. 1

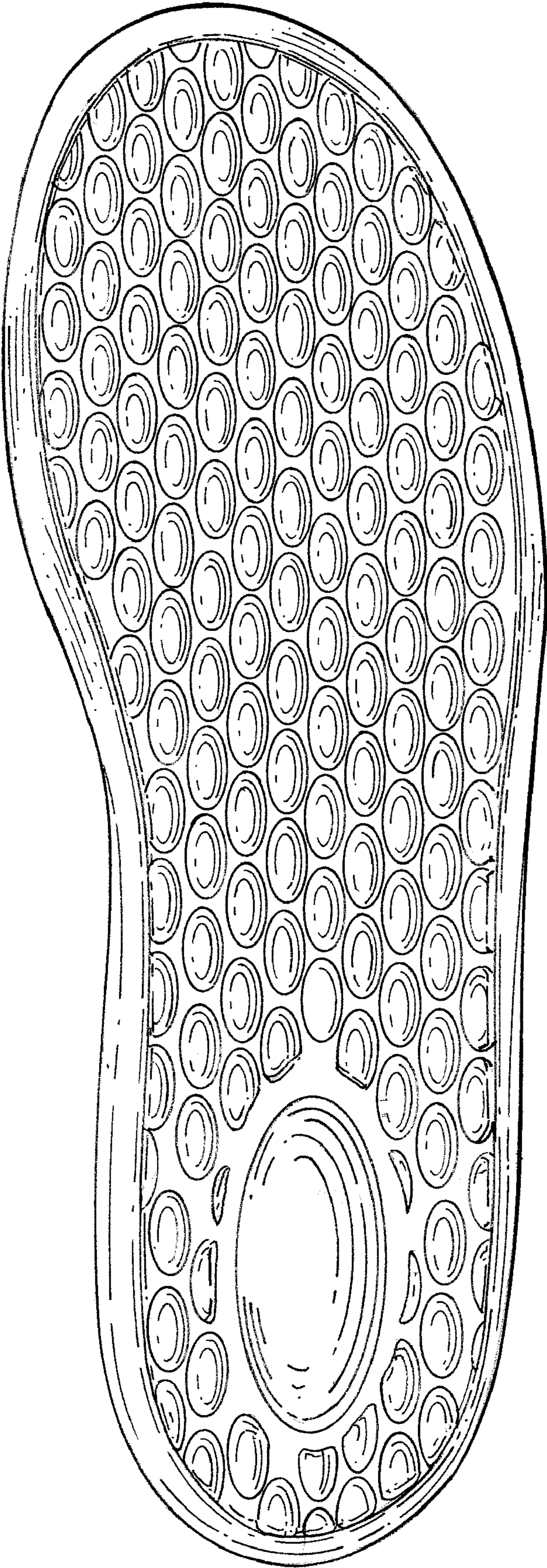

FIG. 2

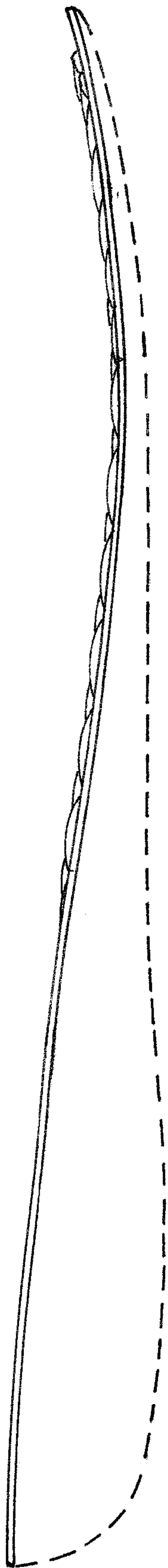

FIG. 3

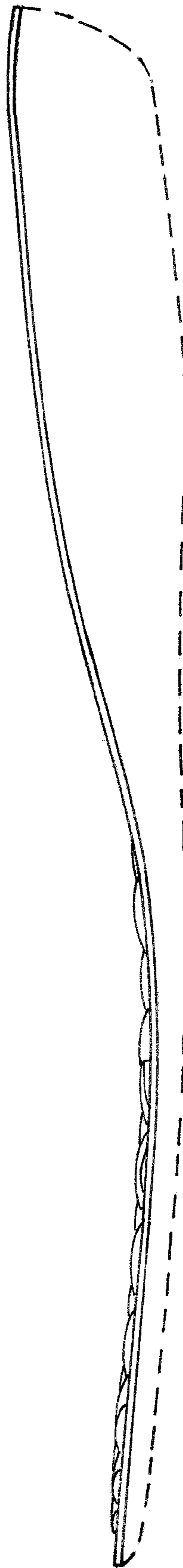

FIG. 4

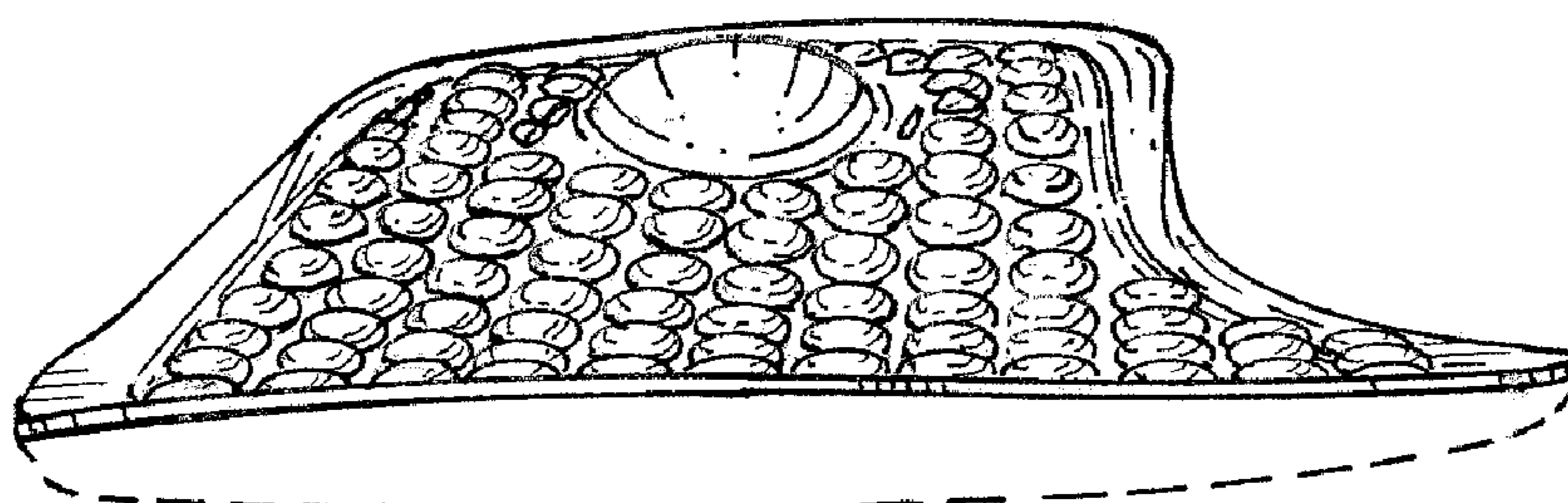

FIG. 5

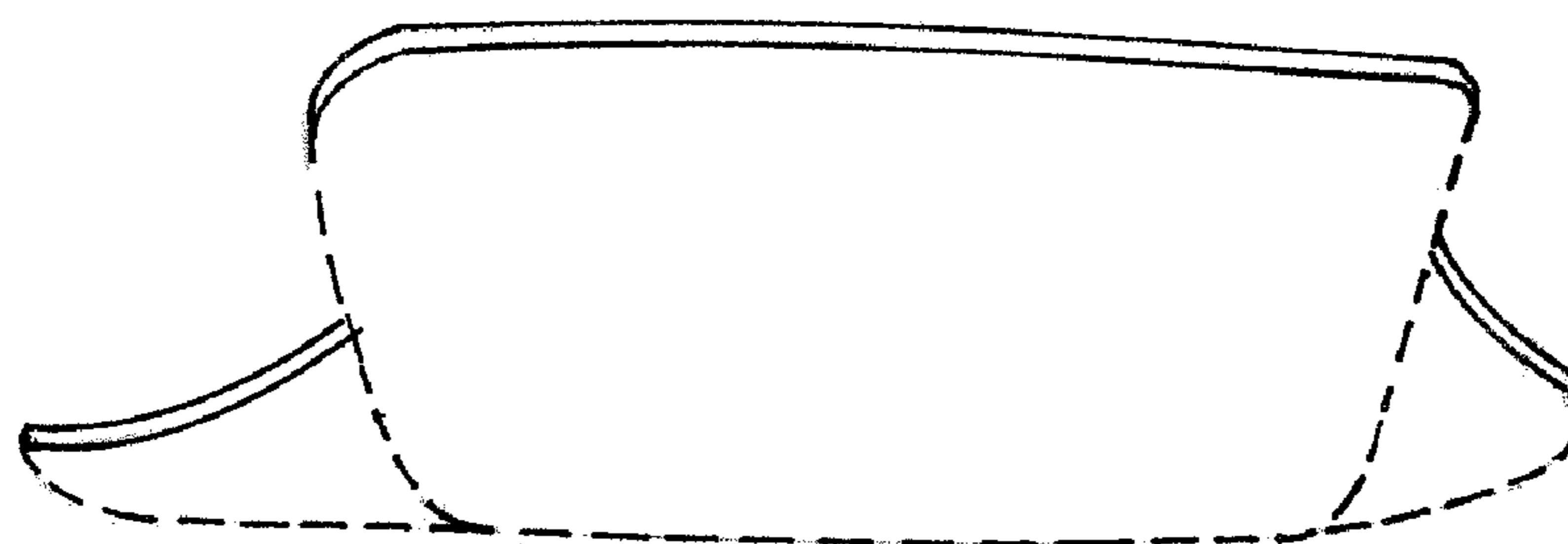

FIG. 6