



US00D576763S

(12) **United States Design Patent**  
**Hartman**

(10) **Patent No.:** **US D576,763 S**

(45) **Date of Patent:** **\*\* Sep. 9, 2008**

(54) **LIGHT FIXTURE**

(57) **CLAIM**

(76) **Inventor:** **Michael S. Hartman**, 201 Sweitzer Rd.,  
Sinking Spring, PA (US) 19608

I claim the ornamental design for a light fixture, as shown and described.

(\*\*) **Term:** **14 Years**

**DESCRIPTION**

(21) **Appl. No.:** **29/298,029**

FIG. 1 is a front view of a first embodiment of my design for a light fixture;

(22) **Filed:** **Nov. 27, 2007**

FIG. 2 is a right side view of the light fixture embodiment shown in FIG. 1;

**Related U.S. Application Data**

FIG. 3 is a left side view of the light fixture embodiment shown in FIG. 1;

(62) Division of application No. 29/262,615, filed on Jul. 7, 2006, now Pat. No. Des. 564,128.

FIG. 4 is a top plan view of the light fixture embodiment shown in FIG. 1;

(51) **LOC (8) Cl.** ..... **26-99**

FIG. 5 is a bottom view of the light fixture embodiment shown in FIG. 1;

(52) **U.S. Cl.** ..... **D26/138**

(58) **Field of Classification Search** ..... D26/123,  
D26/128, 142, 118, 65, 125, 147, 74, 138,  
D26/24, 113, 61, 63, 133, 119, 72, 130, 120,  
D26/67, 85, 32, 60, 73, 93, 94, 98, 103, 122,  
D26/124, 129, 137, 151, 152, 153, 156; D21/484,  
D21/490; D13/110; 206/223; 362/351,  
362/330, 363

FIG. 6 is a rear view of the light fixture embodiment shown in FIG. 1;

See application file for complete search history.

FIG. 7 is a front view of a second embodiment of my design for a light fixture;

FIG. 8 is a right side view of the light fixture embodiment shown in FIG. 7;

(56) **References Cited**

**U.S. PATENT DOCUMENTS**

574,348 A \* 12/1896 Turbeville ..... 160/19

(Continued)

FIG. 9 is a left side view of the light fixture embodiment shown in FIG. 7;

FIG. 10 is a top plan view of the light fixture embodiment shown in FIG. 7;

FIG. 11 is a bottom view of the light fixture embodiment shown in FIG. 7; and,

FIG. 12 is a rear view of the light fixture embodiment shown in FIG. 7.

**FOREIGN PATENT DOCUMENTS**

JP 2004055304 2/2004

The broken lines shown in the various figures are for illustrative purposes only and form no part of the claimed designs.

*Primary Examiner*—Freda S. Nunn

*Assistant Examiner*—Kevin K Rudzinski

(74) *Attorney, Agent, or Firm*—Synnestvedt & Lechner LLP

**1 Claim, 4 Drawing Sheets**

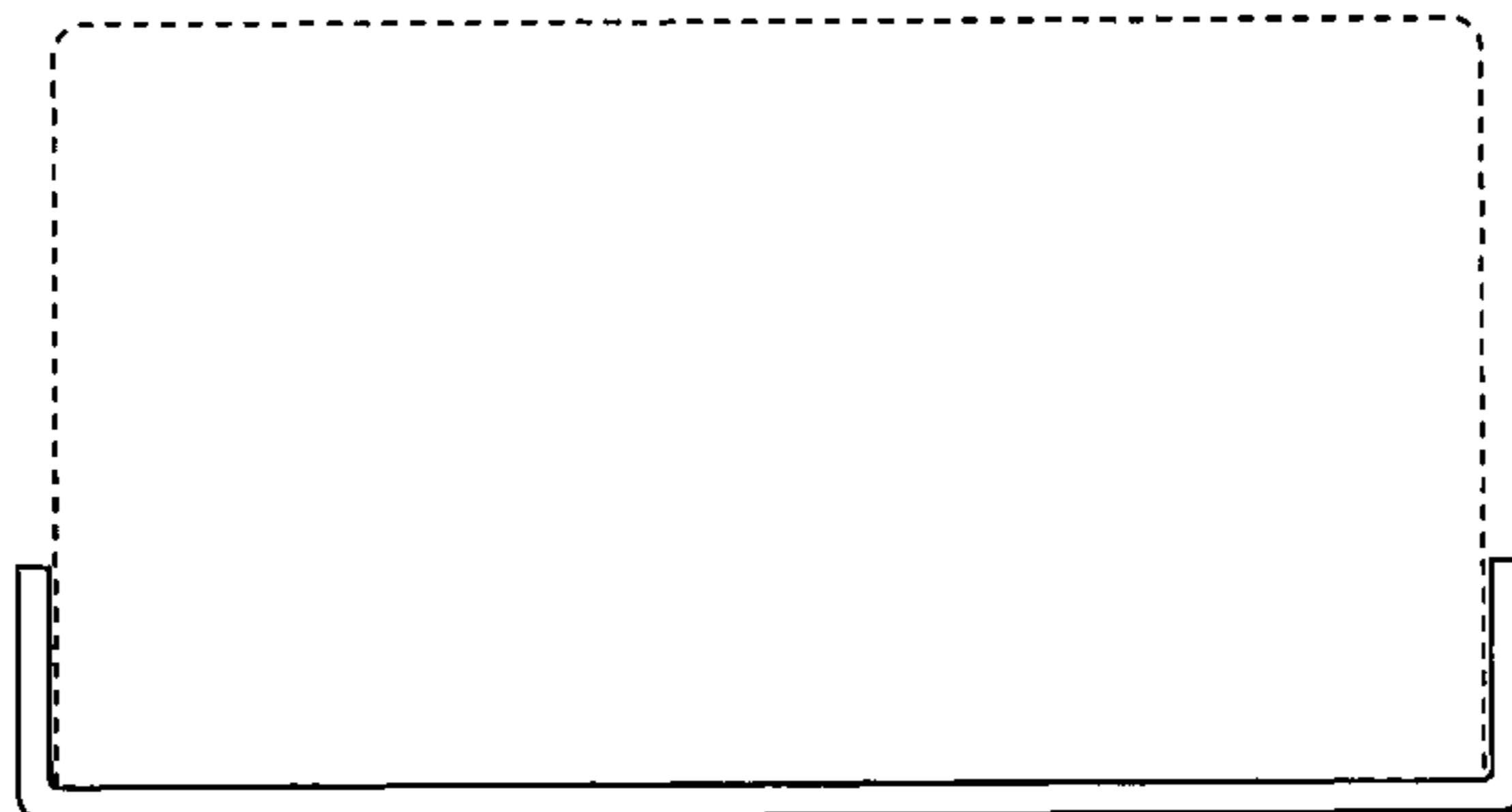
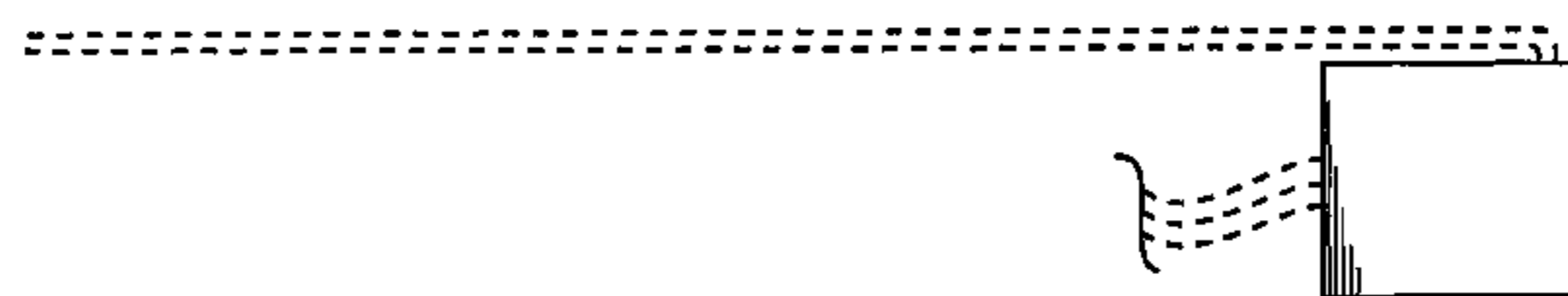
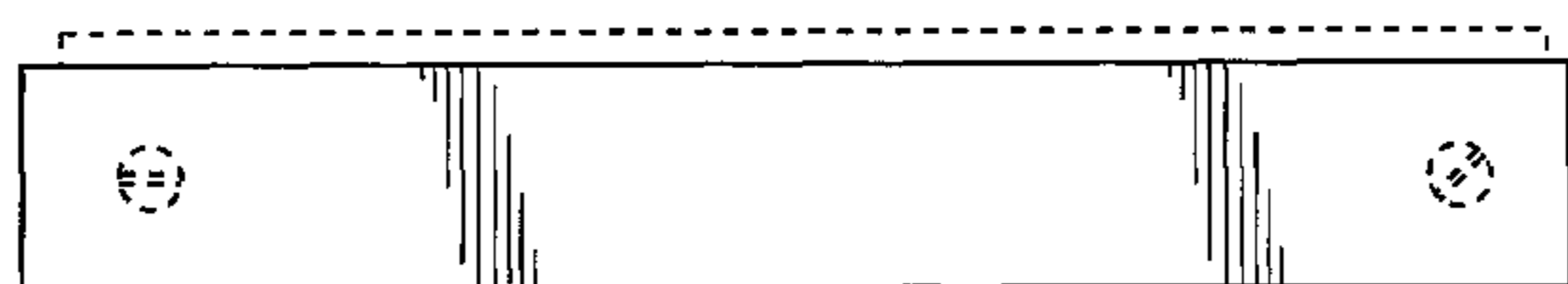

# US D576,763 S

Page 2

## U.S. PATENT DOCUMENTS

1,335,042	A *	3/1920	Cadwallader	.....	411/461	D369,957	S	5/1996	Blanton	.....	D8/373
D114,101	S	4/1939	Gregg	.....	D26/86	5,597,025	A *	1/1997	Forkner	.....	160/38
2,488,326	A *	11/1949	Pratt	.....	248/311.2	D379,548	S *	5/1997	Johnson	.....	D26/128
D158,803	S	5/1950	Russell	.....	D26/76	D379,549	S	5/1997	Vargas, Jr.	.....	D26/128
D158,917	S *	6/1950	Wince	.....	D26/85	D379,729	S *	6/1997	Ohanesian	.....	D6/579
2,564,865	A	8/1951	Turner et al.	.....	362/151	D380,853	S	7/1997	Johnson	.....	D26/128
D168,260	S *	11/1952	Gregg	.....	D26/86	D382,245	S	8/1997	Bedrosian et al.	.....	D12/223
D169,063	S *	3/1953	Gregg	.....	D26/86	D383,243	S	9/1997	Fry et al.	.....	D26/118
2,662,163	A	12/1953	Mollner	.....	362/151	D389,268	S	1/1998	Kay	.....	D26/118
D191,762	S	11/1961	Rotham	.....	D26/76	D390,992	S	2/1998	Shemitz	.....	D26/63
D195,876	S	8/1963	Atkin et al.	.....	D26/63	D400,459	S	11/1998	Menke	.....	D10/104
D203,060	S	11/1965	Schaefer	.....	D26/76	5,833,351	A	11/1998	Marsh	.....	362/145
4,028,543	A	6/1977	Oster	.....	362/401	D406,716	S	3/1999	Growden	.....	D6/579
4,183,488	A *	1/1980	Shepard	.....	248/247	D415,950	S *	11/1999	Anderson	.....	D8/354
4,387,873	A *	6/1983	Pavlo et al.	.....	248/227.1	D422,107	S	3/2000	Meier	.....	D26/87
4,533,983	A	8/1985	Hafstad	.....	362/223	D423,774	S	5/2000	Peterson	.....	D3/229
D281,412	S *	11/1985	Barnhart	.....	D12/190	6,152,204	A *	11/2000	Santoro	.....	160/38
4,625,266	A	11/1986	Winter	.....	362/146	D443,785	S	6/2001	Barron et al.	.....	D6/579
D294,975	S	3/1988	Lester	.....	D26/34	D457,418	S	5/2002	Ferrer Beltrán	.....	D8/363
D294,977	S	3/1988	Platner	.....	D26/86	6,679,537	B1 *	1/2004	Putnam, Jr.	.....	296/78.1
4,747,025	A	5/1988	Barton	.....	362/147	D487,693	S *	3/2004	Moen	.....	D8/363
D305,299	S *	1/1990	Freeman	.....	D8/373	6,708,643	B2	3/2004	Traiforos	.....	116/63 R
4,914,844	A *	4/1990	Seery	.....	40/584	D491,493	S *	6/2004	Stahel et al.	.....	D12/114
D313,669	S	1/1991	Sonneman	.....	D26/109	D491,686	S	6/2004	Citterio	.....	D26/72
5,001,611	A	3/1991	Beachy et al.	.....	362/145	6,796,684	B1	9/2004	Beadle	.....	362/287
D318,536	S	7/1991	Jones et al.	.....	D26/138	6,848,806	B2	2/2005	Yoshida et al.	.....	362/147
D318,592	S *	7/1991	Byrne	.....	D6/579	D512,792	S	12/2005	Benensohn	.....	D26/76
D357,762	S	4/1995	Douglas	.....	D26/85	6,976,765	B2	12/2005	Helenowski	.....	362/147
D359,629	S *	6/1995	Korkowski	.....	D6/403	D514,924	S	2/2006	Bergnach	.....	D8/354
5,438,804	A	8/1995	Reum et al.	.....	52/102	6,997,581	B1	2/2006	Shelton et al.	.....	362/359
D364,300	S	11/1995	Ohanesian	.....	D6/579	7,290,904	B2	11/2007	Miller	.....	362/432
D365,955	S	1/1996	Fimbres	.....	D26/579	7,322,714	B2	1/2008	Barnett et al.	.....	362/152
						2005/0117331	A1	6/2005	Haas	.....	362/147

\* cited by examiner

**FIG. 1**

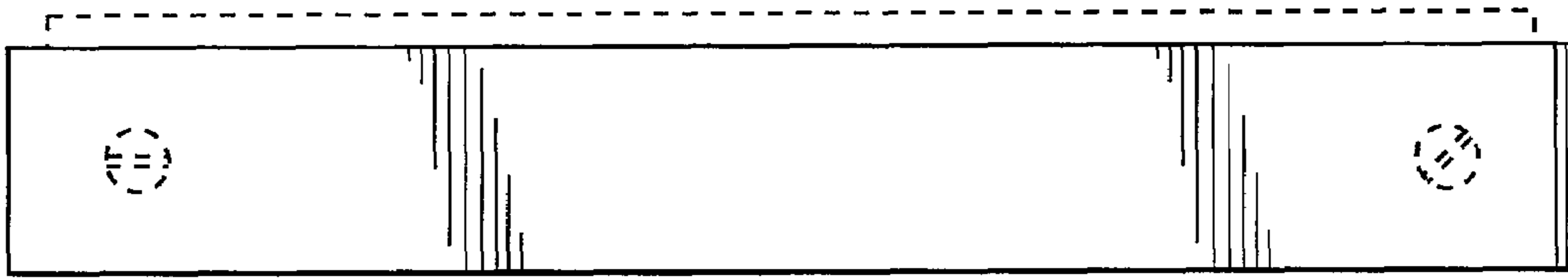

**FIG. 2**

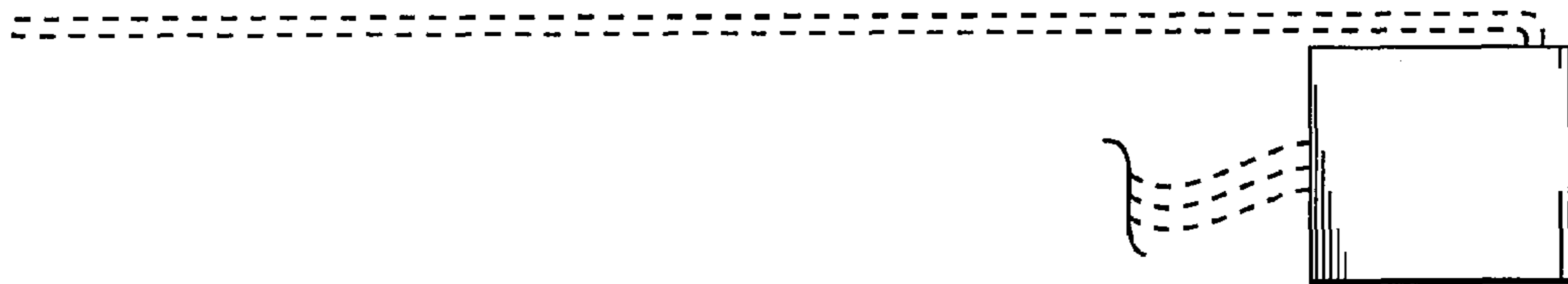

**FIG. 3**

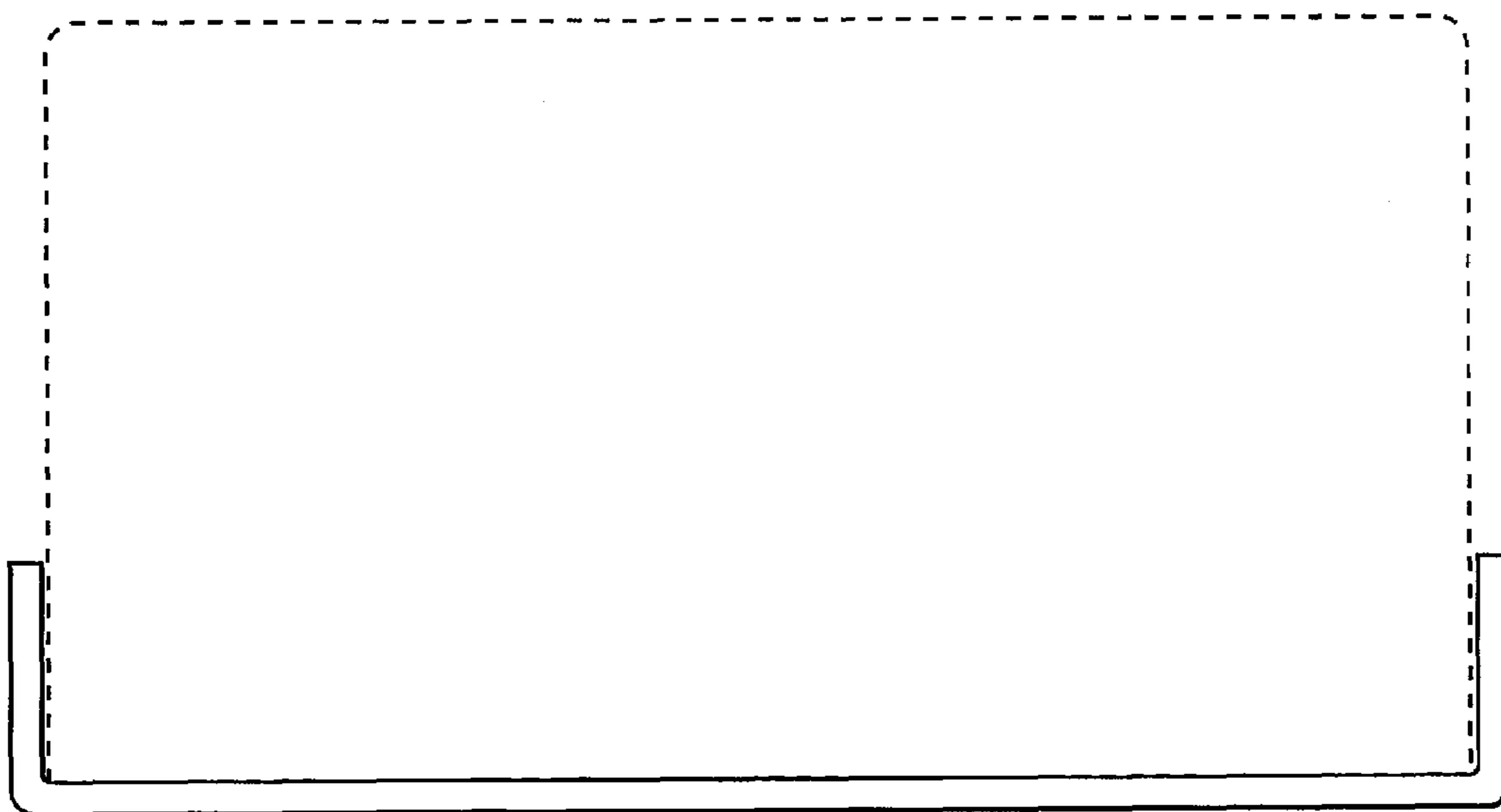
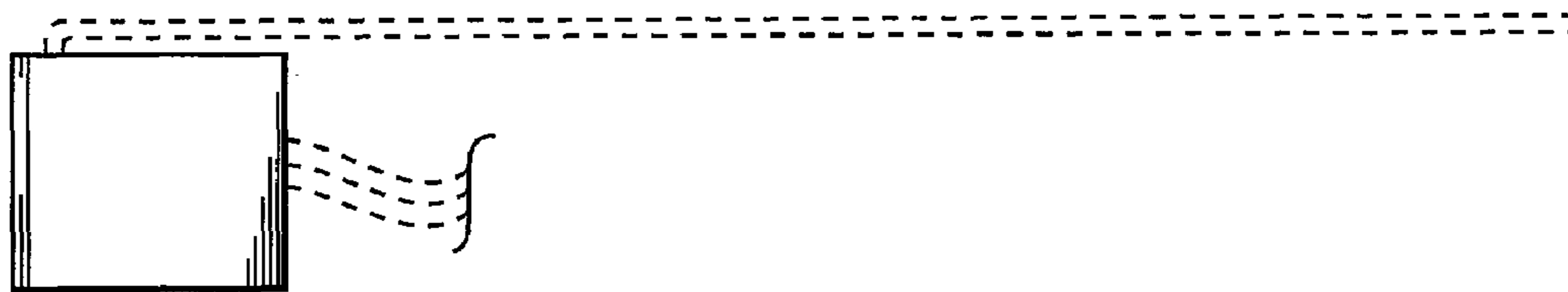

**FIG. 4**

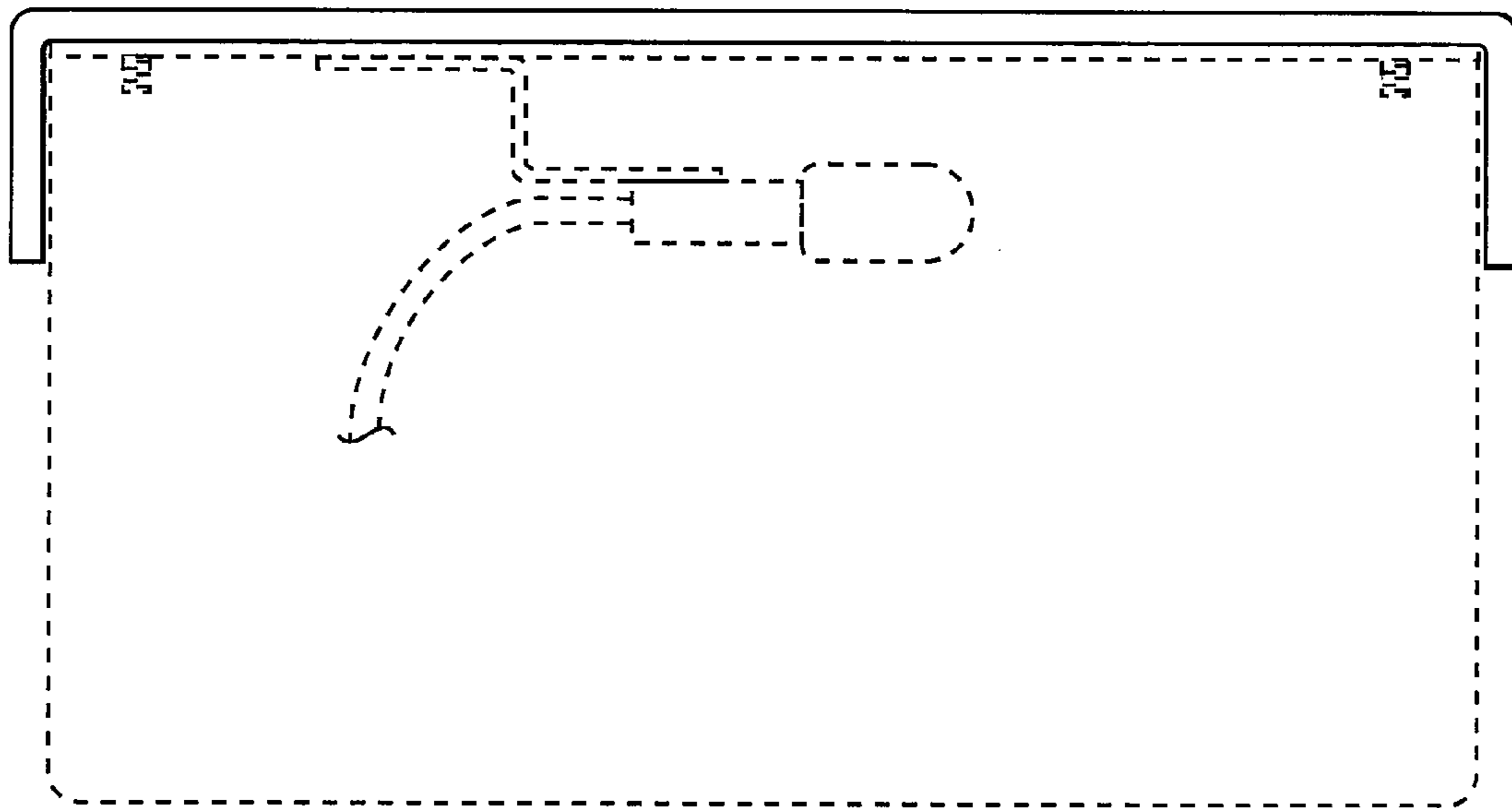

**FIG. 5**

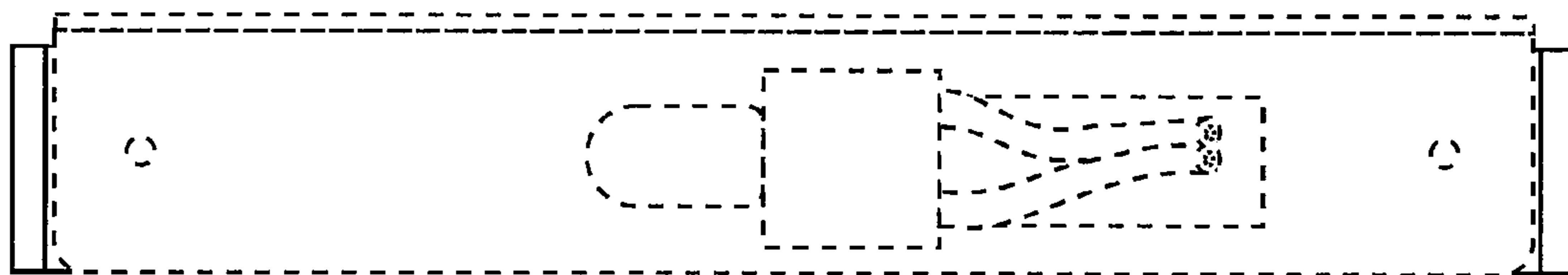

**FIG. 6**

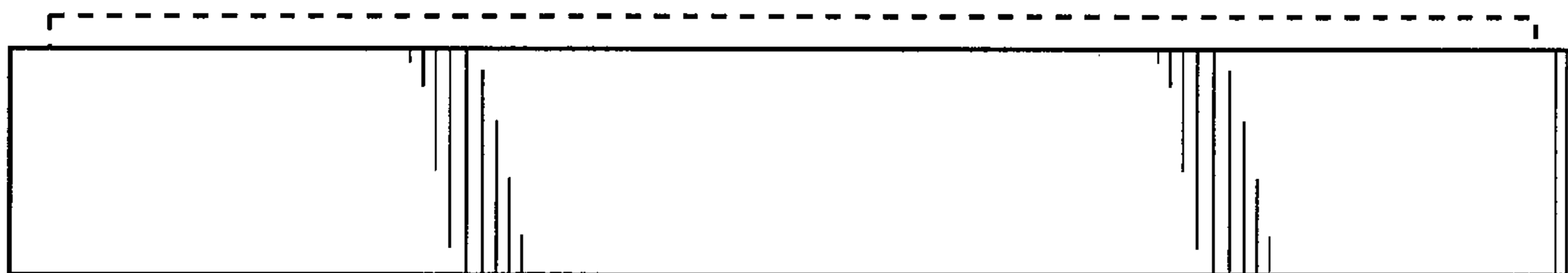
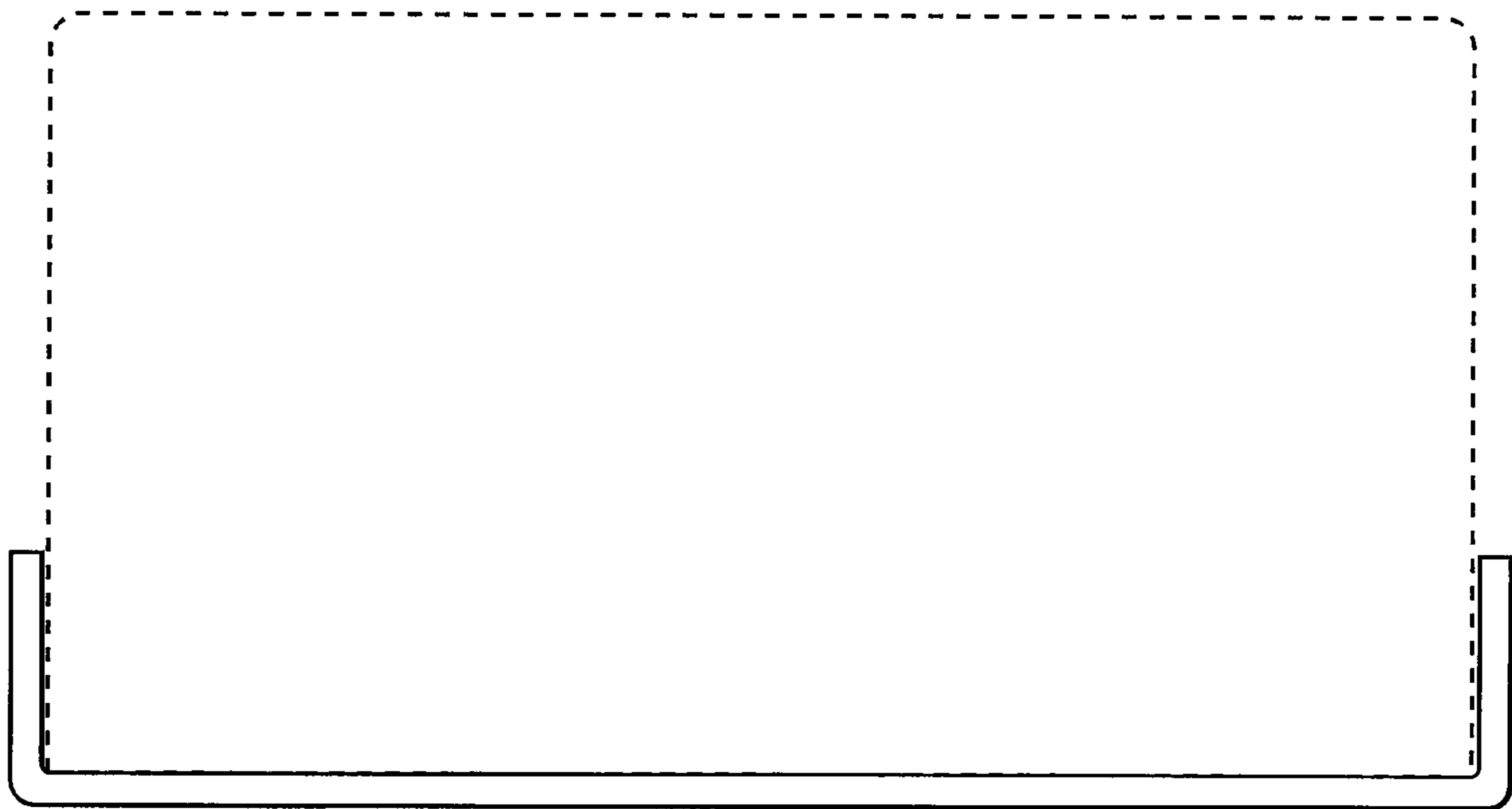
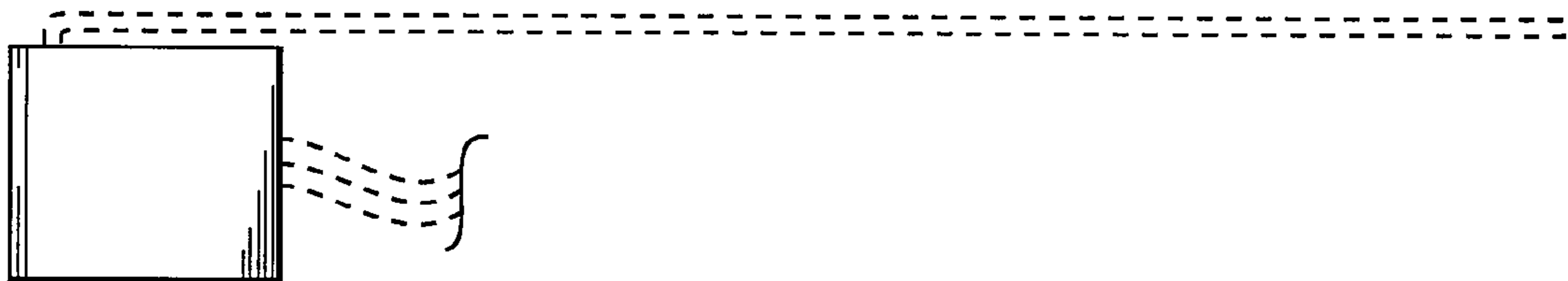

**FIG. 7**

**FIG. 8**



**FIG. 9**



**FIG. 10**

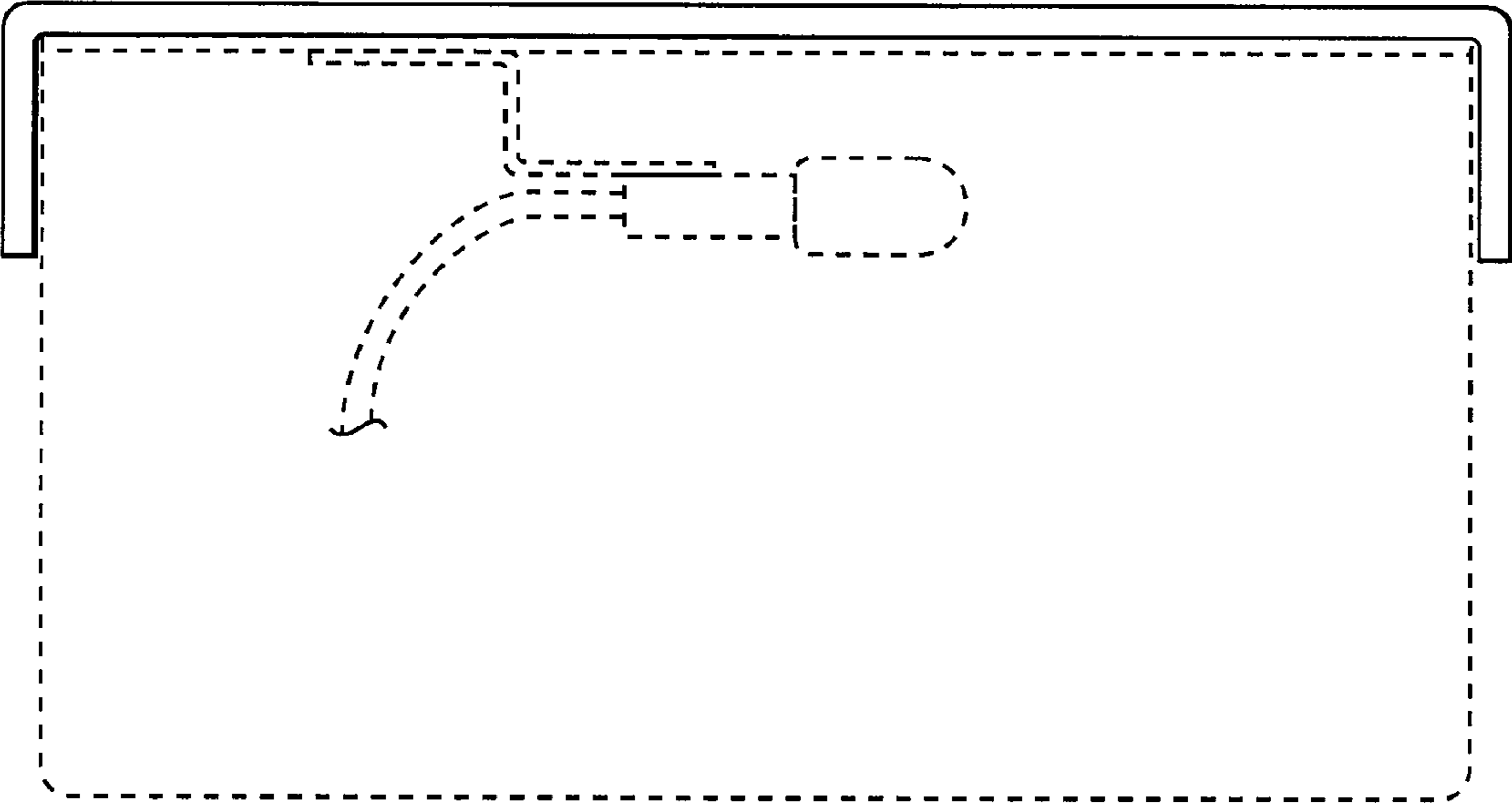

**FIG. 11**

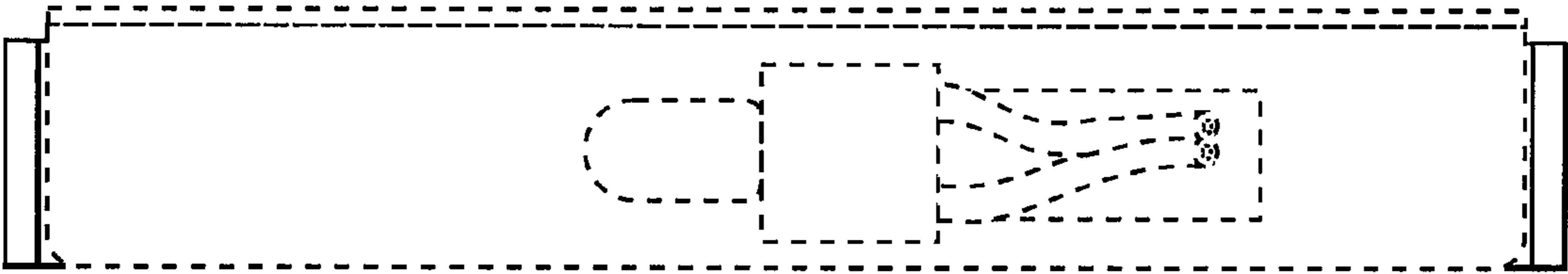

**FIG. 12**