

US00D576713S

(12) **United States Design Patent**
Mullis

(10) **Patent No.:** **US D576,713 S**

(45) **Date of Patent:** **** Sep. 9, 2008**

(54) **CONDUIT PLUG**

(76) **Inventor:** **Ossielee J. Mullis**, 5112 Fillmore Pl.,
Sanford, FL (US) 32773

(**) **Term:** **14 Years**

(21) **Appl. No.:** **29/260,766**

(22) **Filed:** **Jun. 1, 2006**

(51) **LOC (8) Cl.** **23-01**

(52) **U.S. Cl.** **D23/260**

(58) **Field of Classification Search** D23/259–269;
4/287–295; 138/89, 89.3, 92, 96 R, 96 T
See application file for complete search history.

(56) **References Cited**

U.S. PATENT DOCUMENTS

601,394	A *	3/1898	Baldt	4/293
673,651	A *	5/1901	Breyer, Jr.	251/356
1,014,389	A *	1/1912	Haff	4/295
1,426,306	A *	8/1922	McFadden	215/299
1,950,817	A *	3/1934	Rossman	4/291
2,226,464	A *	12/1940	Gora	4/295
2,329,242	A *	9/1943	Best	4/295
2,927,609	A	3/1960	Vander Lans	
3,420,259	A *	1/1969	Dargitz	137/270
3,498,333	A	3/1970	Jones	
3,892,588	A	7/1975	Horne	
4,122,869	A	10/1978	Roberson, Sr.	
4,203,473	A	5/1980	Roberson, Sr.	
4,417,598	A	11/1983	DePirro	
4,572,228	A	2/1986	Larson et al.	
4,658,861	A	4/1987	Roberson, Sr.	
4,790,356	A	12/1988	Tash	

5,038,829	A *	8/1991	Panella	138/89
5,038,831	A	8/1991	Masson	
D372,960	S *	8/1996	Allmon et al.	D23/260
5,581,018	A	12/1996	Allen et al.	
5,816,292	A *	10/1998	Wilson et al.	138/89
6,195,819	B1 *	3/2001	Wang	4/689
6,223,776	B1 *	5/2001	Glassell et al.	138/89
6,810,903	B1 *	11/2004	Murphy et al.	137/318
D553,717	S *	10/2007	Nicholson	D23/260
2001/0054196	A1 *	12/2001	Street	4/295
2008/0029176	A1 *	2/2008	Horan	138/89

* cited by examiner

Primary Examiner—Louis S Zarfaz

Assistant Examiner—Eric L Goodman

(74) *Attorney, Agent, or Firm*—Stephen R. Greiner

(57) **CLAIM**

The ornamental design for a conduit plug, as shown and described.

DESCRIPTION

FIG. 1 is a perspective view of a conduit plug showing my new design;

FIG. 2 is a front elevational view of the conduit plug of FIG. 1 with the rear elevation, right side elevation, and left side elevation being mirror images thereof;

FIG. 3 is a top view thereof;

FIG. 4 is a bottom view thereof; and,

FIG. 5 is a cross-sectional view taken along line 5—5 of FIG. 2.

1 Claim, 1 Drawing Sheet

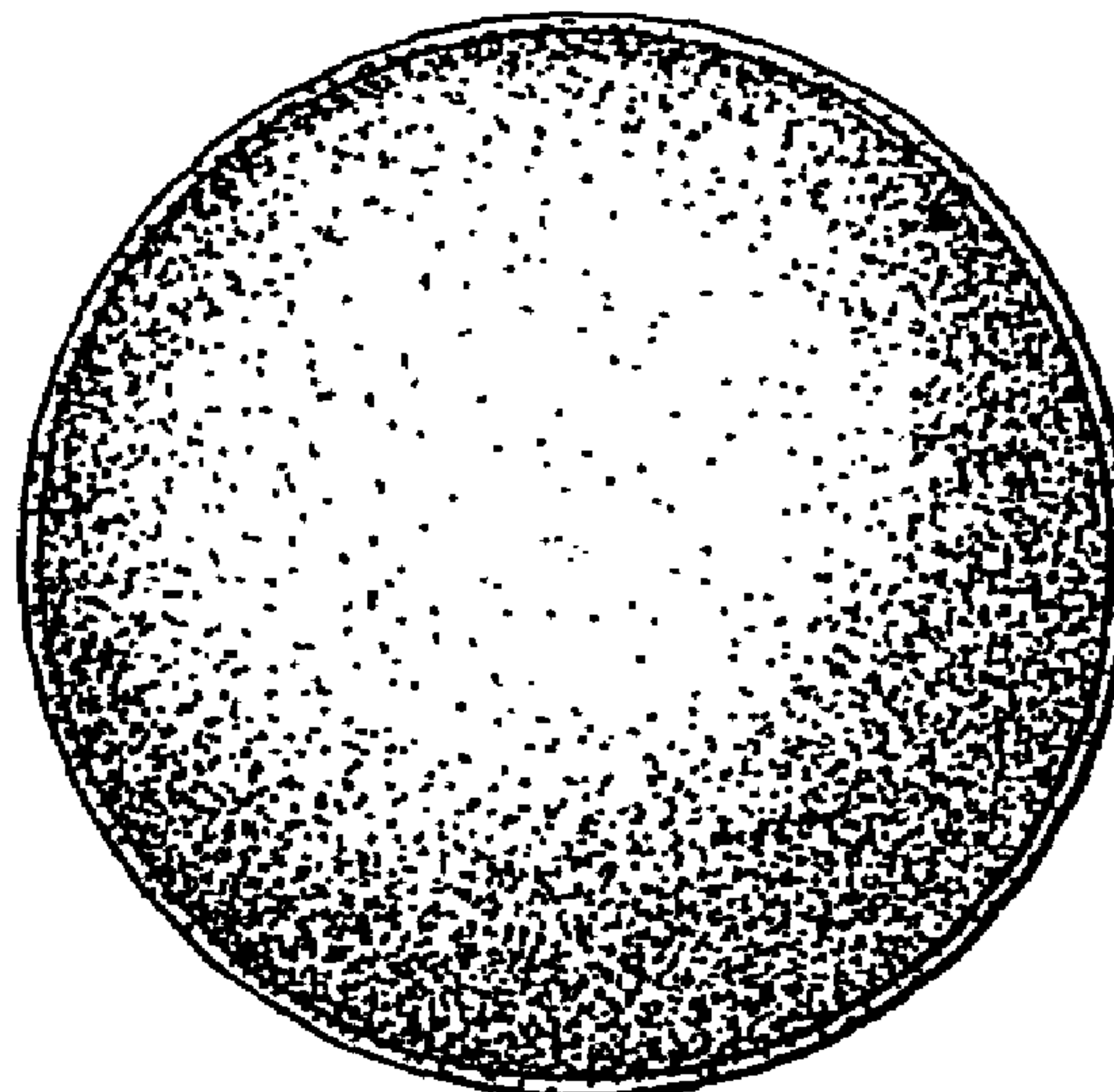
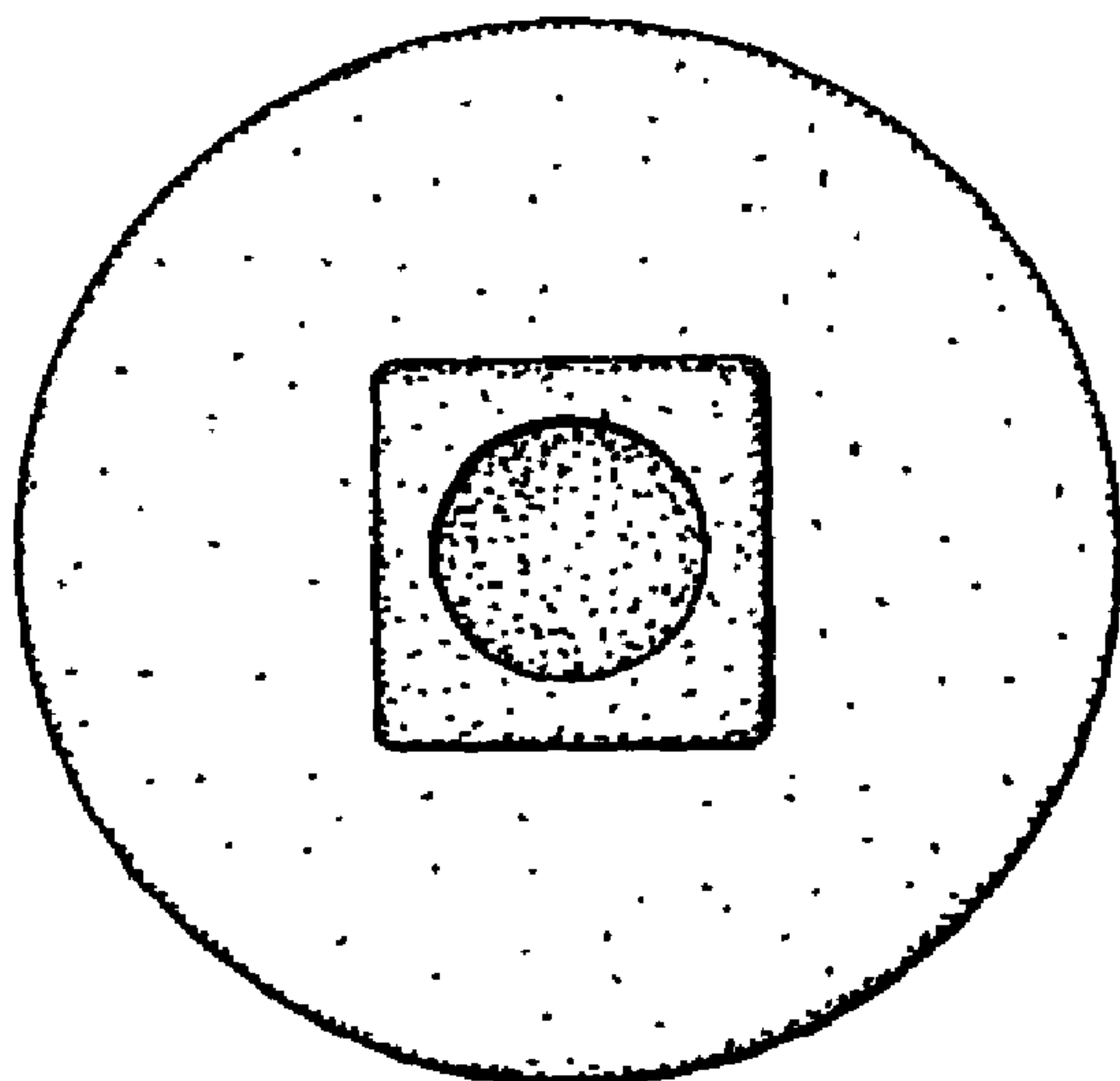

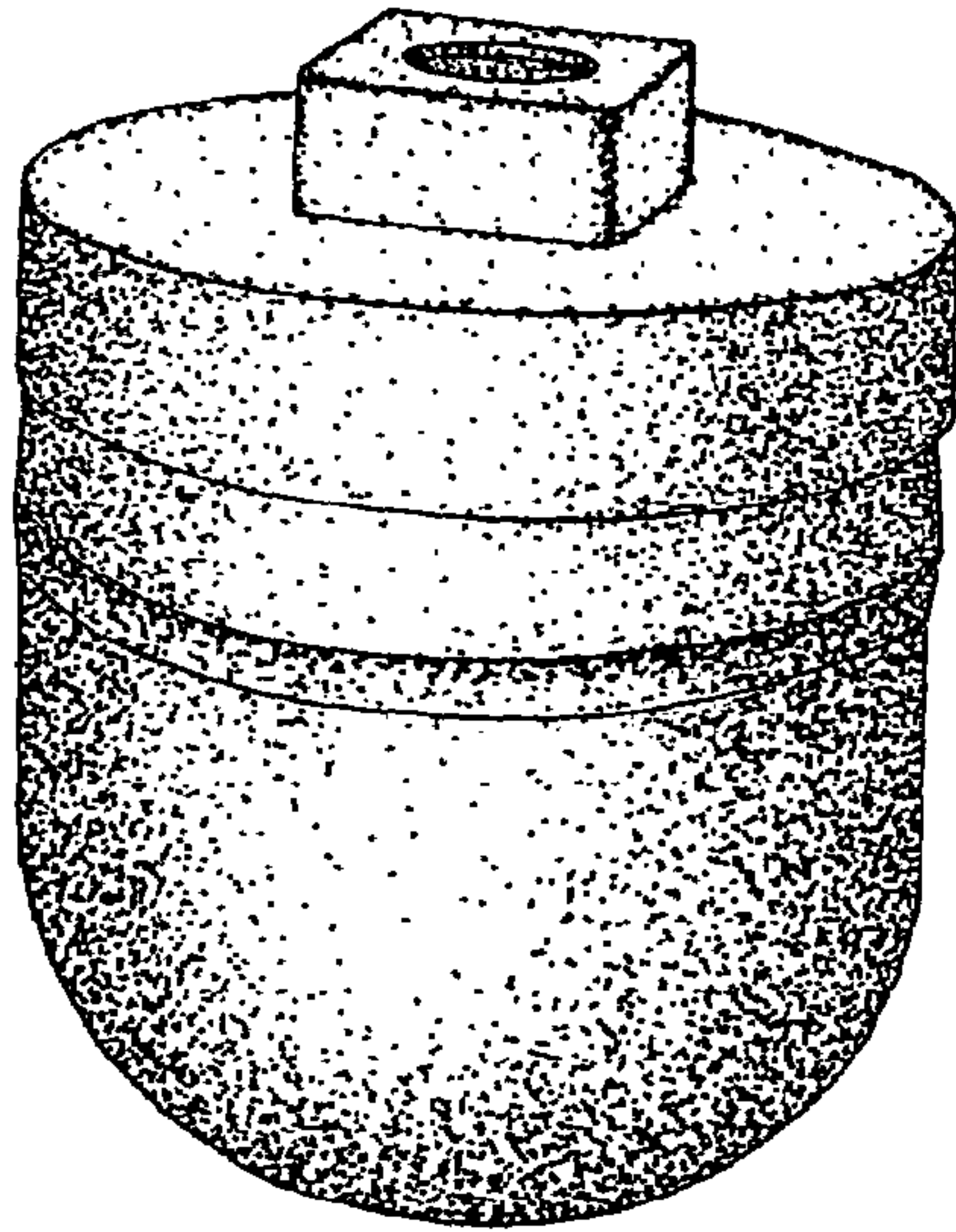

FIG. 1

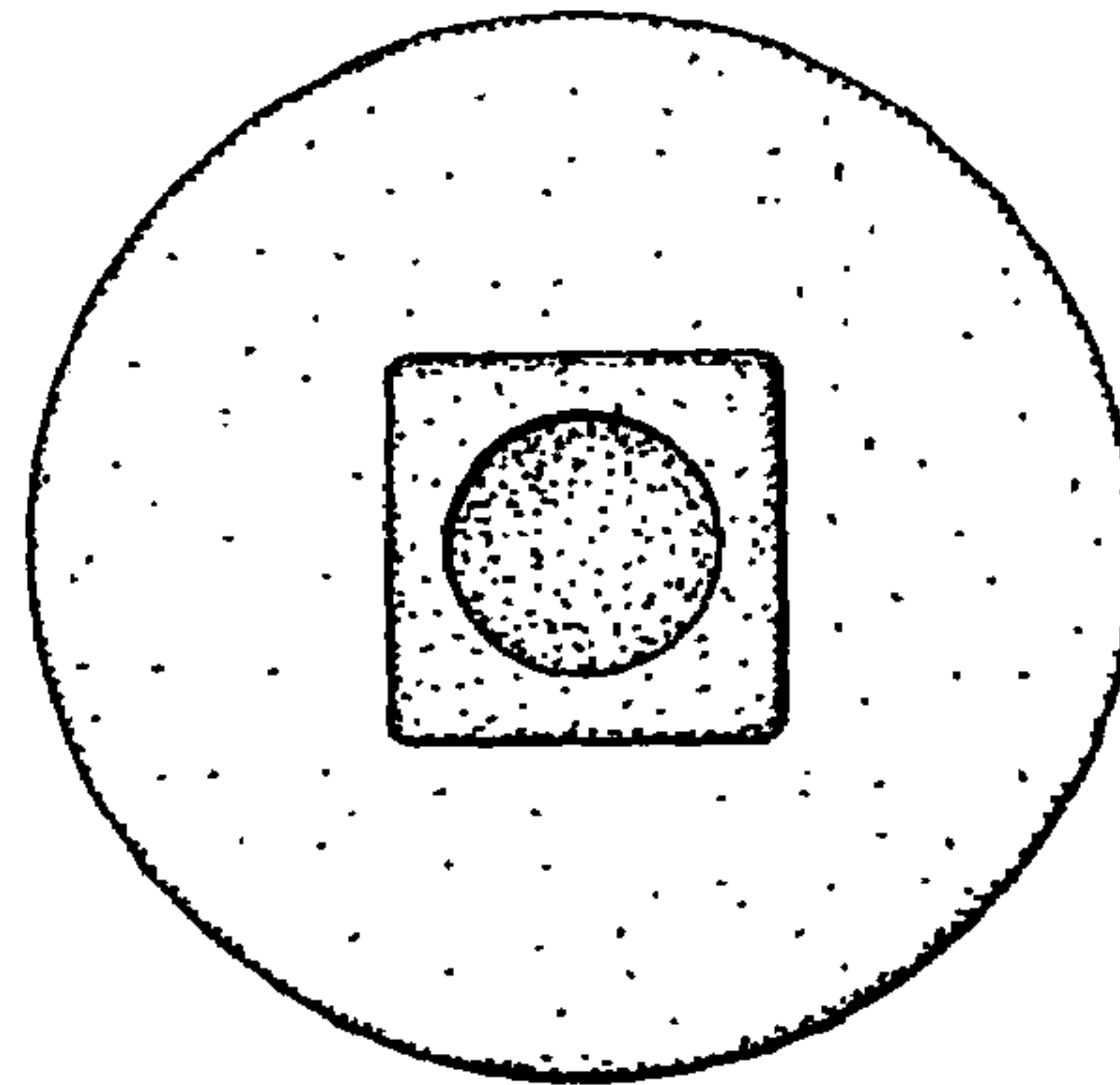

FIG. 3

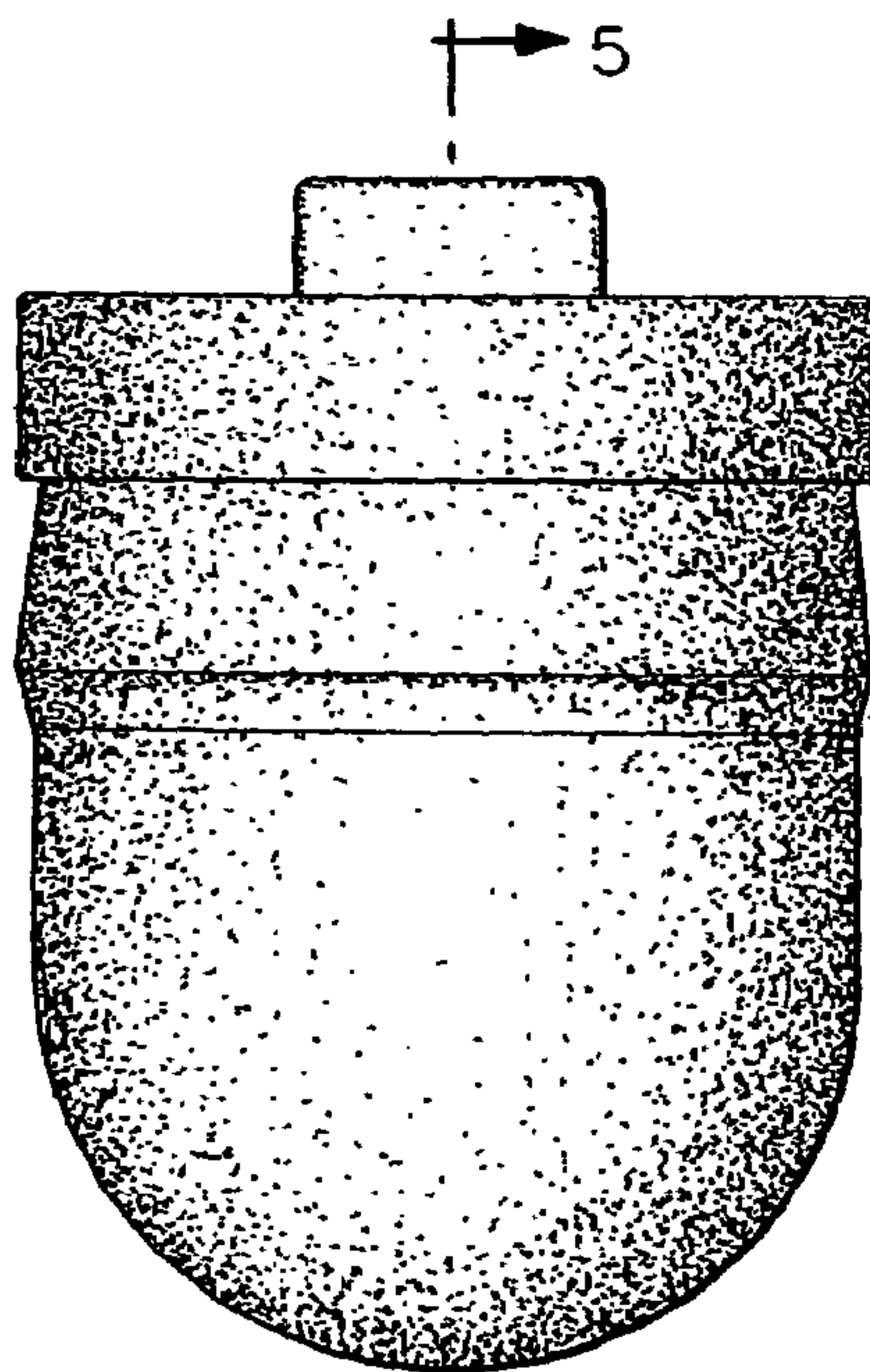

FIG. 2

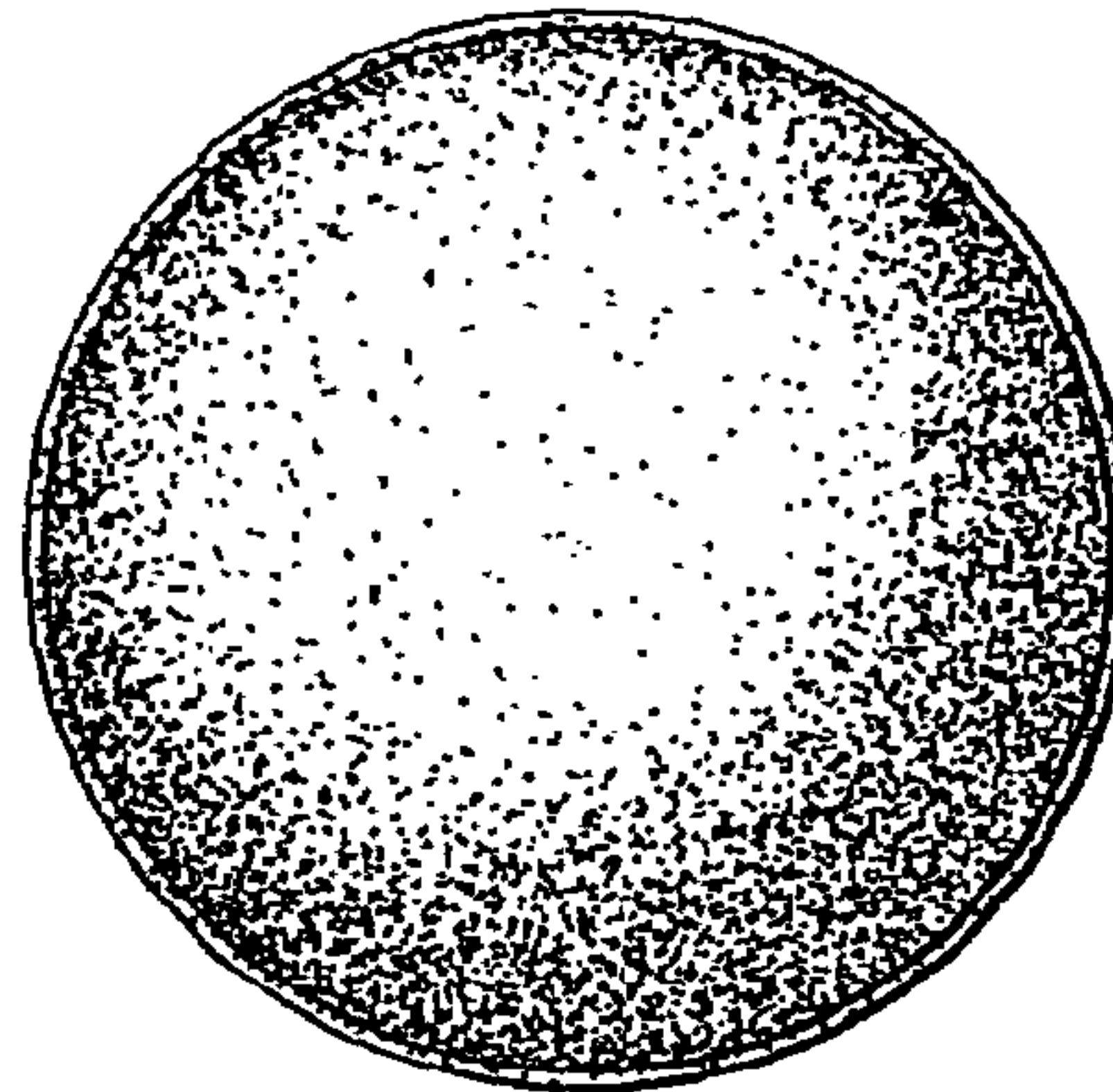

FIG. 4

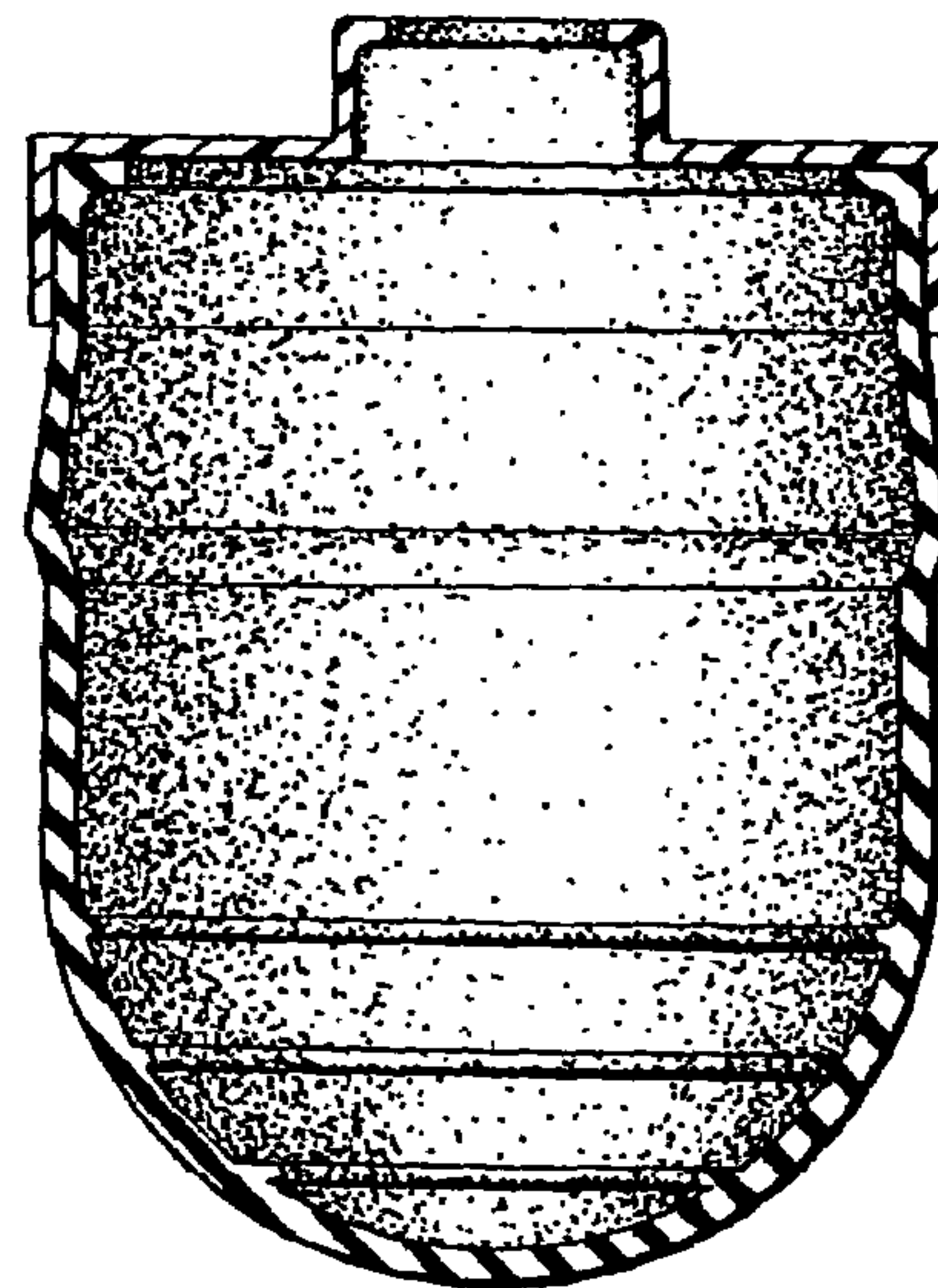

FIG. 5