



US00D576571S

(12) **United States Design Patent**
Itai

(10) **Patent No.:** **US D576,571 S**
(45) **Date of Patent:** **** Sep. 9, 2008**

(54) **LIGHT EMITTING DIODE MODULE**

(75) Inventor: **Junichi Itai**, Kyoto (JP)

(73) Assignee: **Rohm Co., Ltd.**, Kyoto (JP)

(**) Term: **14 Years**

(21) Appl. No.: **29/293,848**

(22) Filed: **Dec. 14, 2007**

(30) **Foreign Application Priority Data**

Jun. 14, 2007 (JP) 2007-015838

(51) **LOC (8) Cl.** **13-03**

(52) **U.S. Cl.** **D13/180**

(58) **Field of Classification Search** D13/180;
D26/2; 257/79, 80, 81, 88, 89, 95, 98, 99,
257/100; 313/483, 498, 500; 362/555, 800
See application file for complete search history.

(56) **References Cited**

U.S. PATENT DOCUMENTS

- 6,297,598 B1 * 10/2001 Wang et al. 315/169.3
- 6,777,719 B1 * 8/2004 Fujii 257/99
- D497,883 S * 11/2004 Wedig et al. D13/180
- D506,732 S * 6/2005 Wang et al. D13/180
- 7,049,639 B2 * 5/2006 Wang et al. 257/99
- 2005/0128767 A1 * 6/2005 Wang et al. 362/555

- 2006/0113906 A1 * 6/2006 Ogawa 313/512
- 2006/0214273 A1 * 9/2006 Wang et al. 257/678
- 2007/0096114 A1 * 5/2007 Aoki et al. 257/79
- 2007/0295970 A1 * 12/2007 Chang 257/79

* cited by examiner

Primary Examiner—Selina Sikder

(74) *Attorney, Agent, or Firm*—Hamre, Schumann, Mueller & Larson, P.C.

(57) **CLAIM**

I claim the ornamental design for a light emitting diode module, as shown.

DESCRIPTION

FIG. 1 is a perspective view of a light emitting diode module according to my new design;

FIG. 2 is a front view of the same module;

FIG. 3 is a rear view of the same module;

FIG. 4 is a top plan view of the same module;

FIG. 5 is a bottom view of the same module;

FIG. 6 is a left side view of the same module;

FIG. 7 is a right side view of the same module; and,

FIG. 8 is a sectional view of the same module taken along lines 8—8 in FIG. 4.

1 Claim, 3 Drawing Sheets

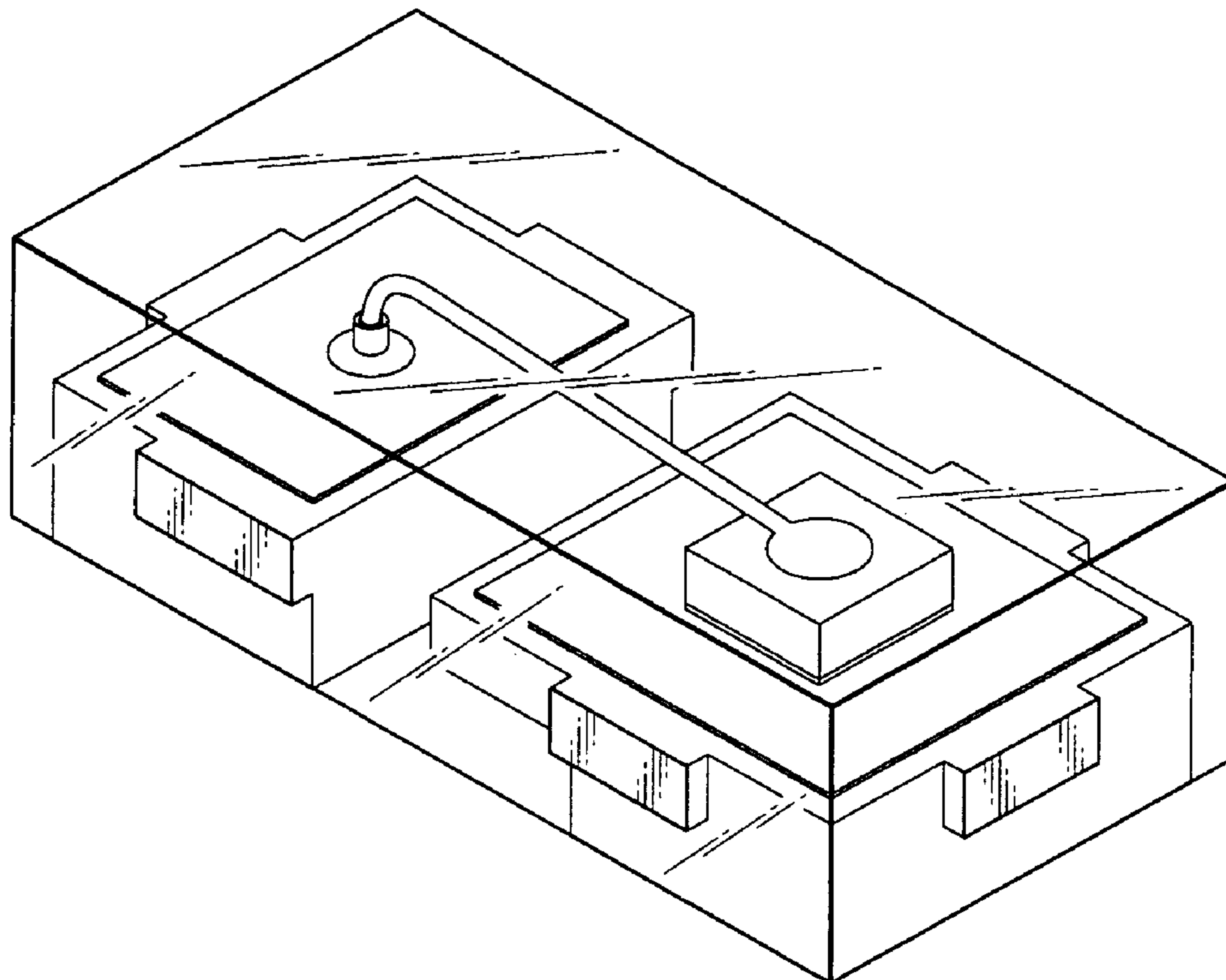

FIG.1

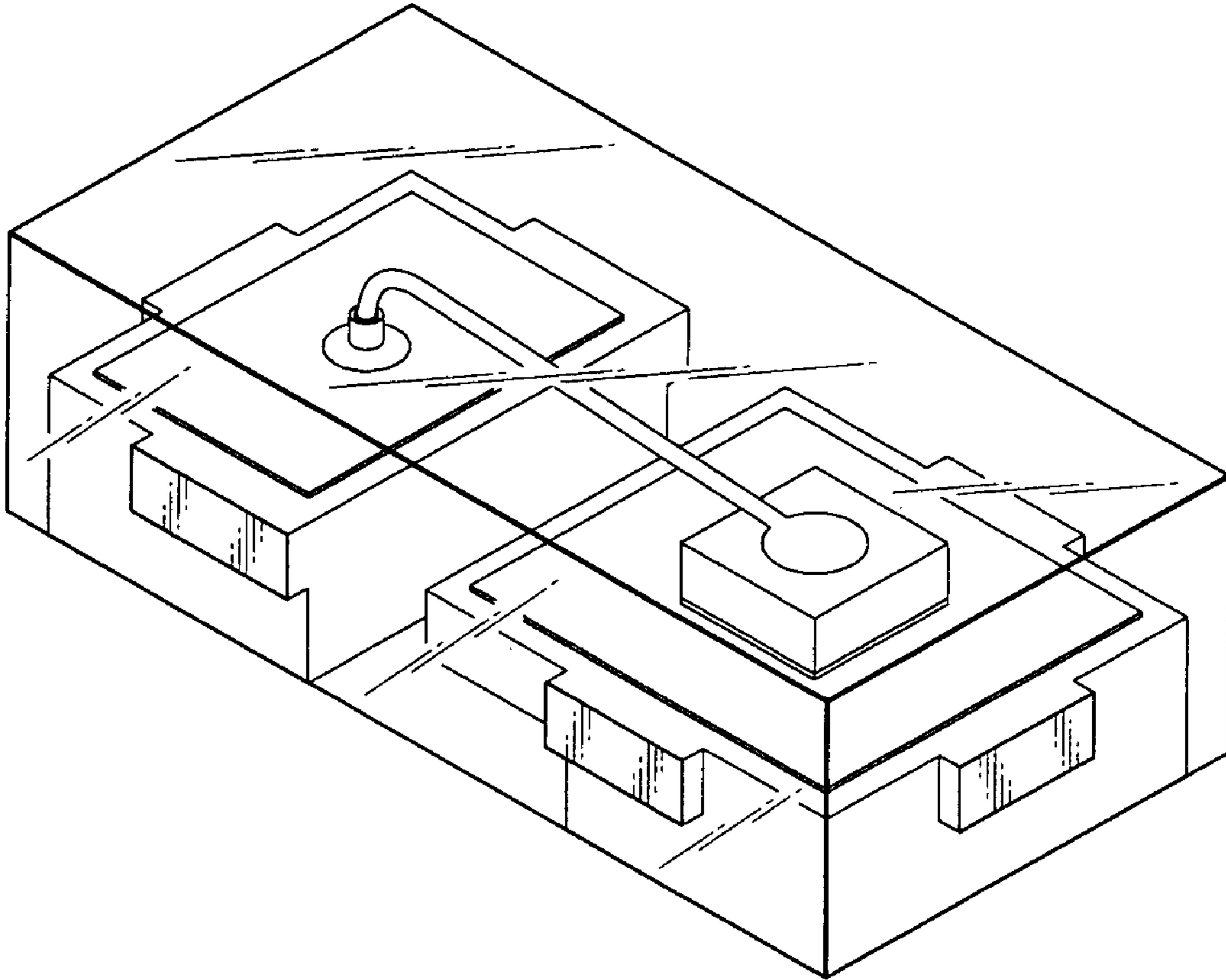

FIG.2

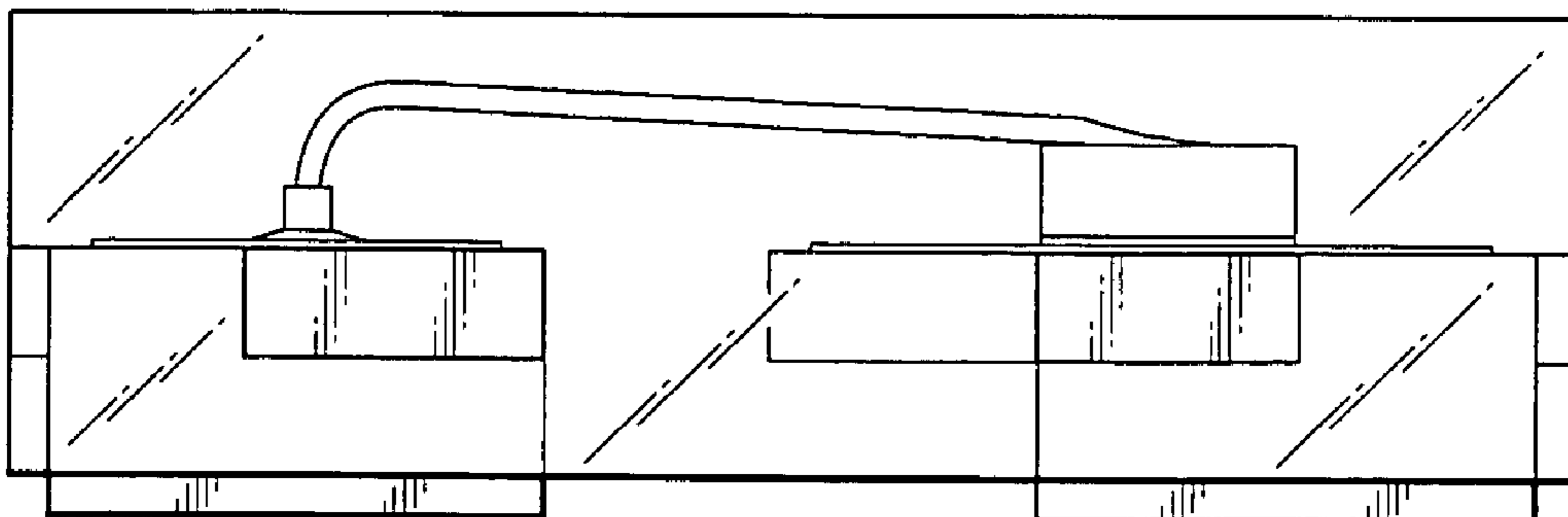

FIG.3

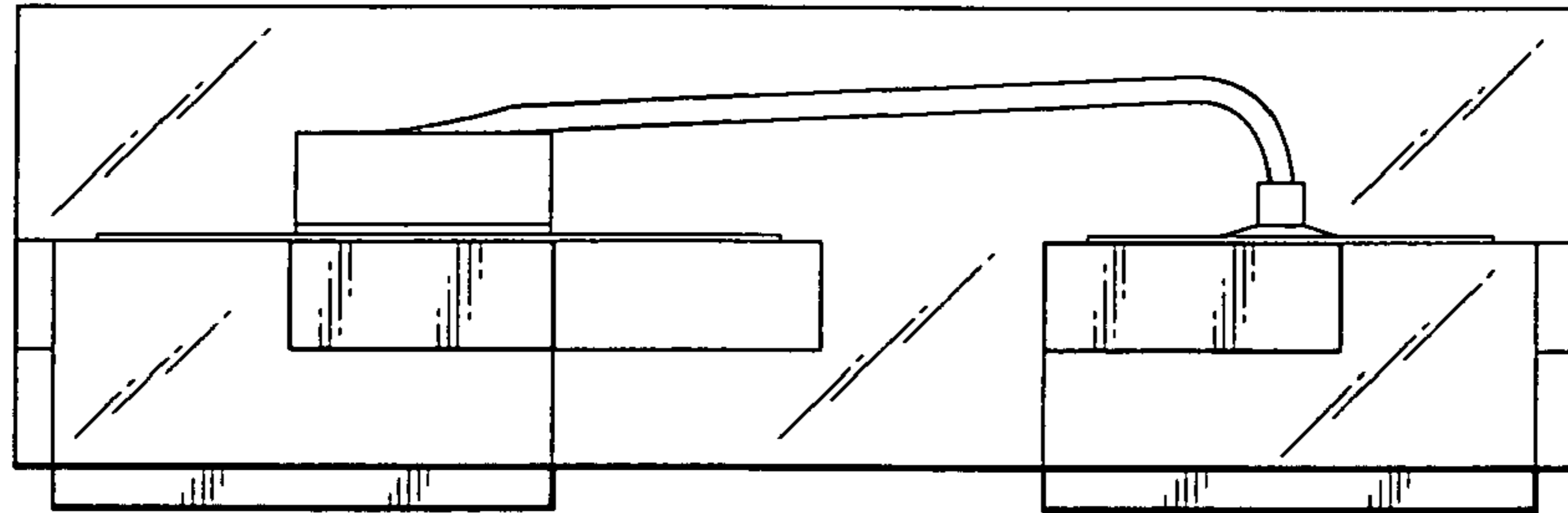

FIG.4

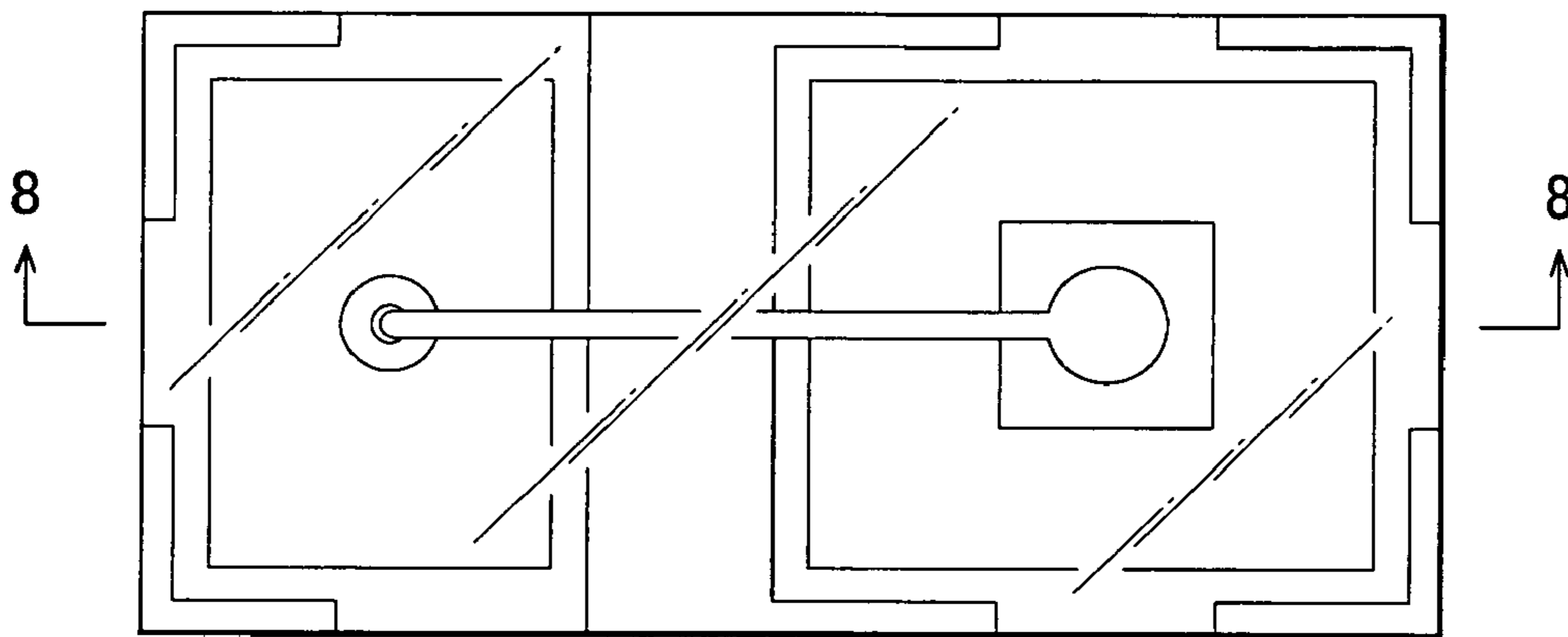

FIG.5

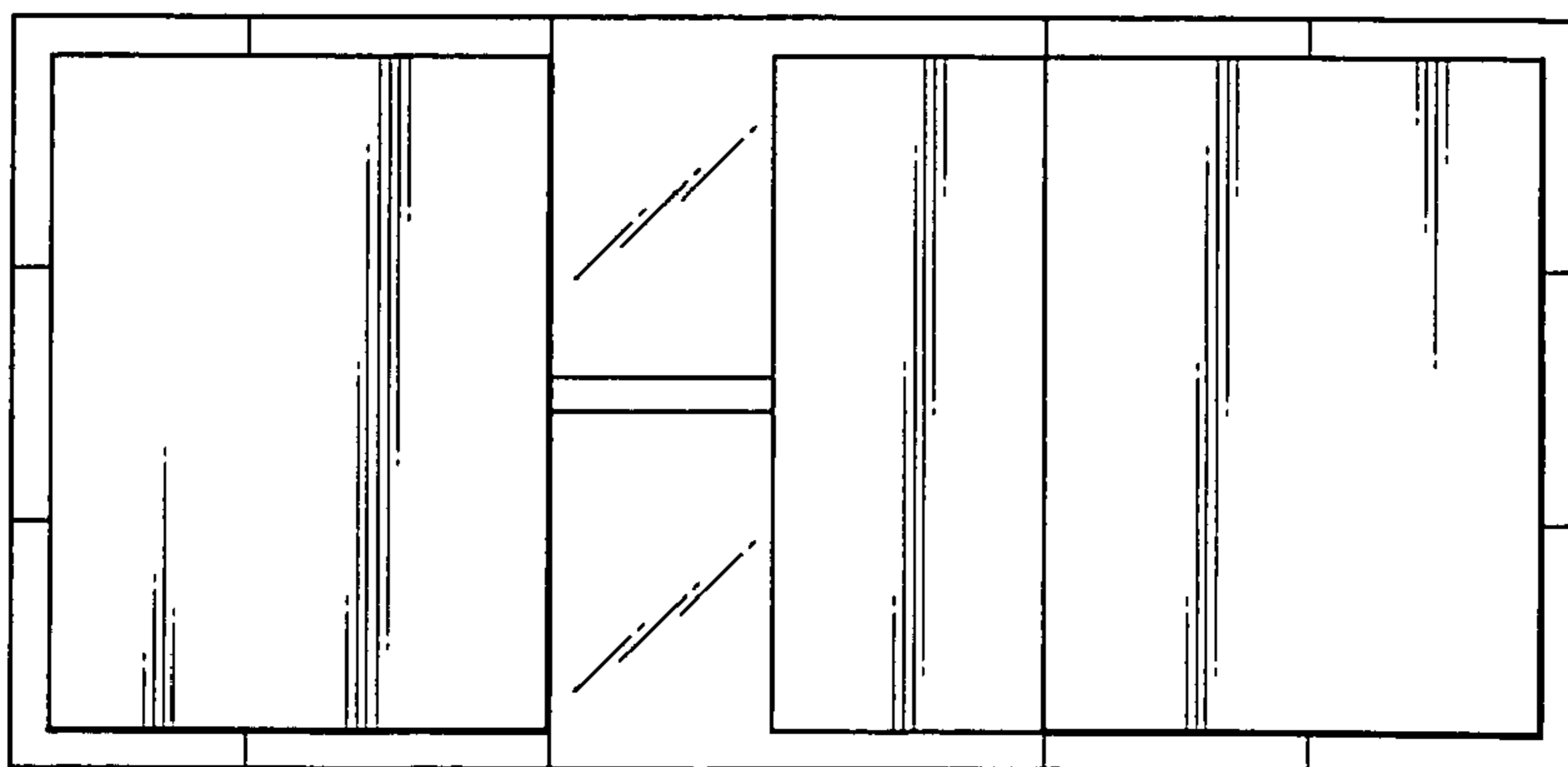

FIG.6

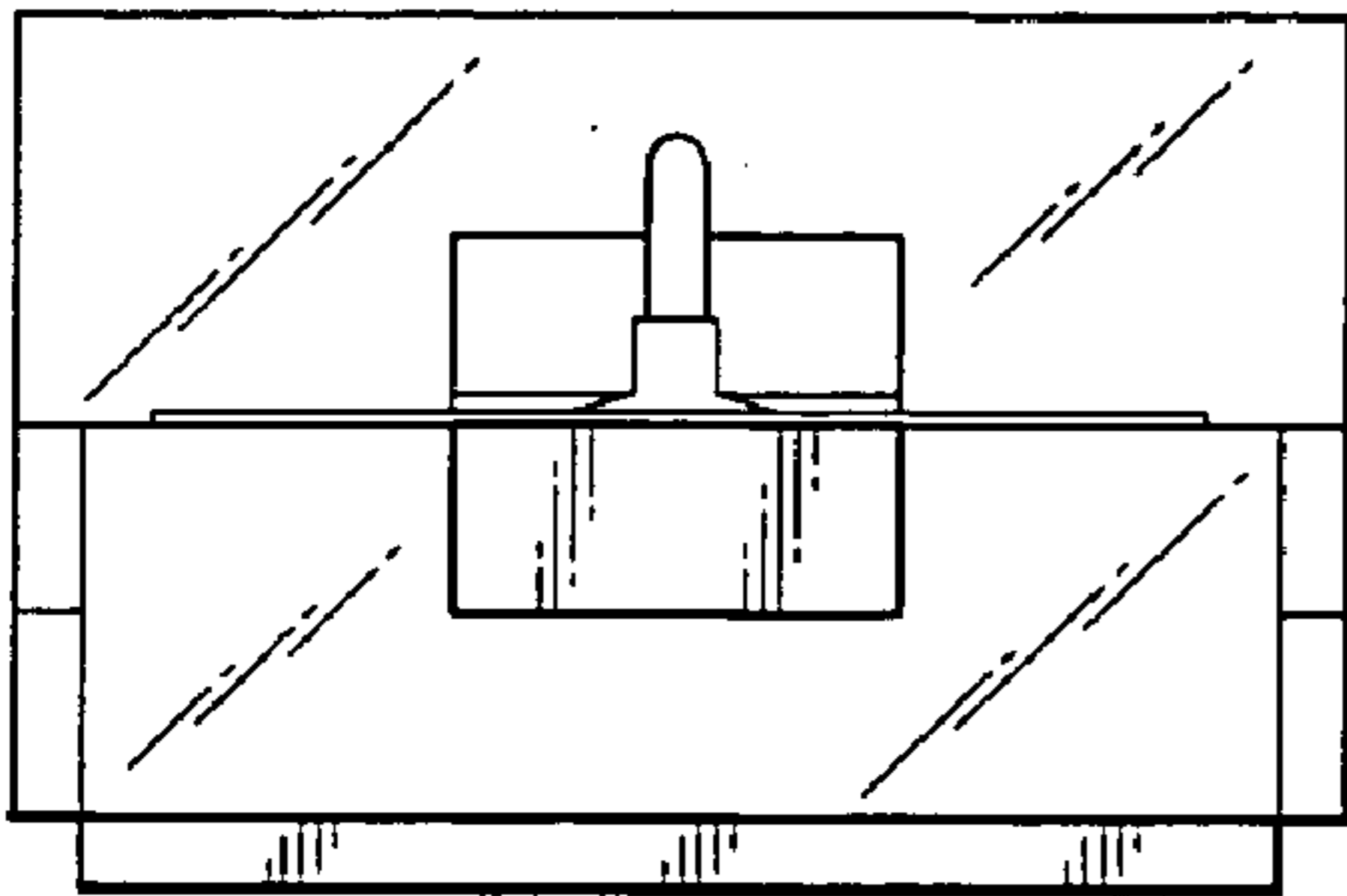

FIG.7

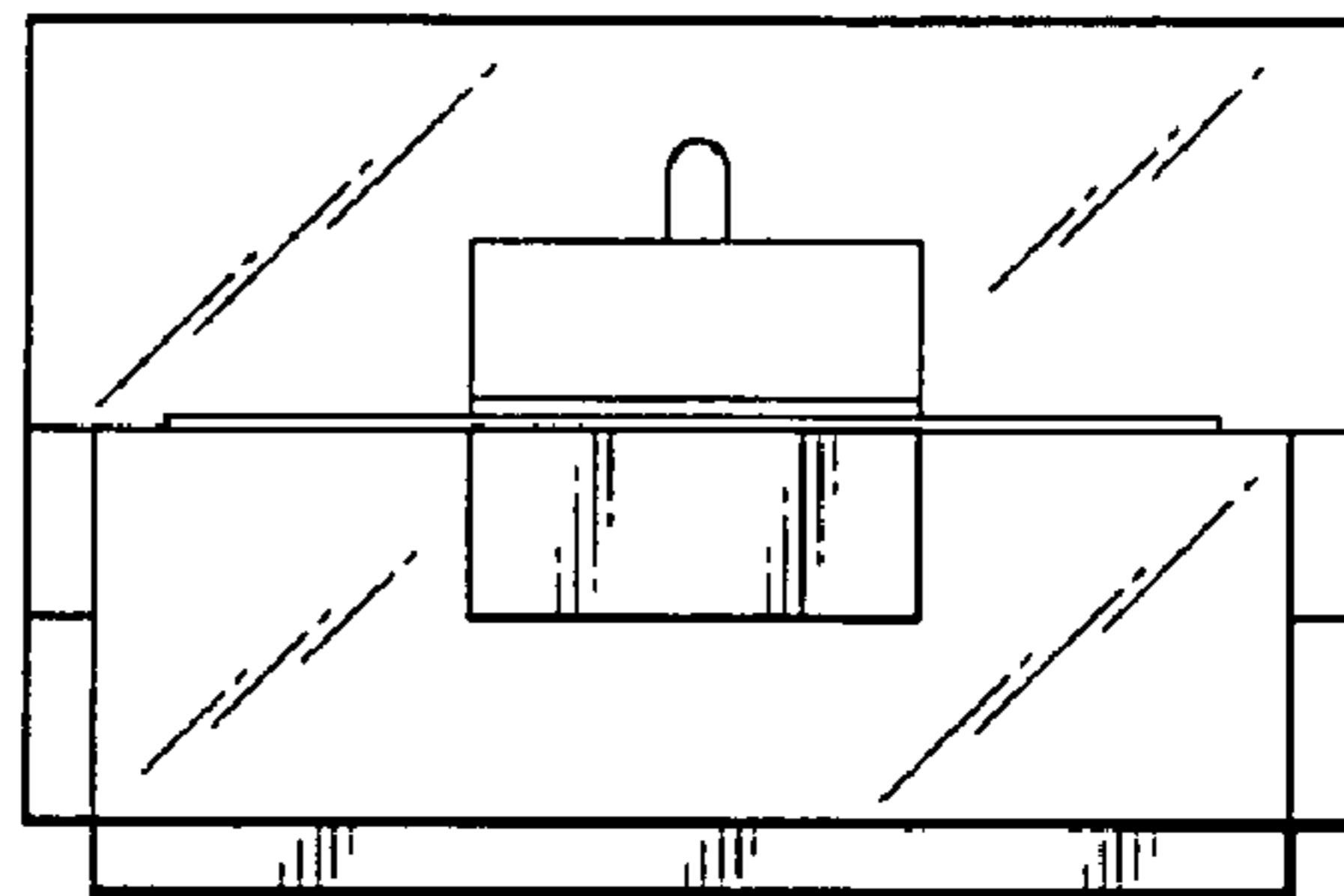

FIG.8

