



US00D576561S

(12) **United States Design Patent**
Kaluza

(10) **Patent No.:** **US D576,561 S**
(45) **Date of Patent:** **** Sep. 9, 2008**

(54) **INPUT/OUTPUT MODULE**

(75) Inventor: **Georg Kaluza**, Velbert (DE)

(73) Assignee: **IFM Electronic GmbH**, Essen (DE)

(**) Term: **14 Years**

(21) Appl. No.: **29/274,143**

(22) Filed: **Mar. 30, 2007**

(51) **LOC (8) Cl.** **13-03**

(52) **U.S. Cl.** **D13/162**

(58) **Field of Classification Search** D13/110,
D13/123, 147, 151, 158-177, 184; D14/240,
D14/433, 434, 356-358; 361/686; 439/639,
439/271, 535, 652, 715-716, 736

See application file for complete search history.

(56) **References Cited**

U.S. PATENT DOCUMENTS

| | | | | | |
|-----------|------|---------|------------------|-------|---------|
| D425,483 | S * | 5/2000 | Bechtold et al. | | D13/147 |
| 6,123,585 | A * | 9/2000 | Hussong et al. | | 439/652 |
| D433,998 | S * | 11/2000 | Ishitsuka et al. | | D13/123 |
| D443,586 | S * | 6/2001 | Sakasegawa | | D13/123 |
| 6,475,036 | B2 * | 11/2002 | Morikawa | | 439/716 |
| 6,527,599 | B2 * | 3/2003 | Bechtold et al. | | 439/736 |
| 6,634,910 | B2 * | 10/2003 | Lieb et al. | | 439/715 |
| D492,292 | S * | 6/2004 | Ogren | | D14/240 |
| 6,860,757 | B2 * | 3/2005 | Herrnring et al. | | 439/535 |
| 6,916,194 | B2 * | 7/2005 | Sichner et al. | | 439/271 |
| D517,020 | S * | 3/2006 | Cook et al. | | D13/162 |
| D544,836 | S * | 6/2007 | Sichner et al. | | D13/123 |

OTHER PUBLICATIONS

U.S. Appl. No. 29/274,145 to Kaluza, filed Mar. 30, 2007.

U.S. Appl. No. 29/274,148 to Kaluza, filed Mar. 30, 2007.

U.S. Appl. No. 29/274,147 to Kaluza, filed Mar. 30, 2007.

* cited by examiner

Primary Examiner—Daniel Bui

Assistant Examiner—Thomas J Johannes

(74) *Attorney, Agent, or Firm*—Greenblum & Bernstein, P.L.C.

(57) **CLAIM**

I claim the ornamental design for an input/output module, as shown and described.

DESCRIPTION

FIG. 1 is a front perspective view of an input/output module, showing my new design:

FIG. 2 is a front elevational view of the input/output module of FIG. 1;

FIG. 3 is a rear elevational view of the input/output module of FIG. 1;

FIG. 4 is a left side elevational view of the input/output module of FIG. 1;

FIG. 5 is a right side elevational view of the input/output module of FIG. 1;

FIG. 6 is a top plan view of the input/output module of FIG. 1; and,

FIG. 7 is a bottom plan view of the input/output module of FIG. 1.

The broken line showing in the figure drawings is included for illustrative purposes only and forms no part of the claimed design.

1 Claim, 7 Drawing Sheets

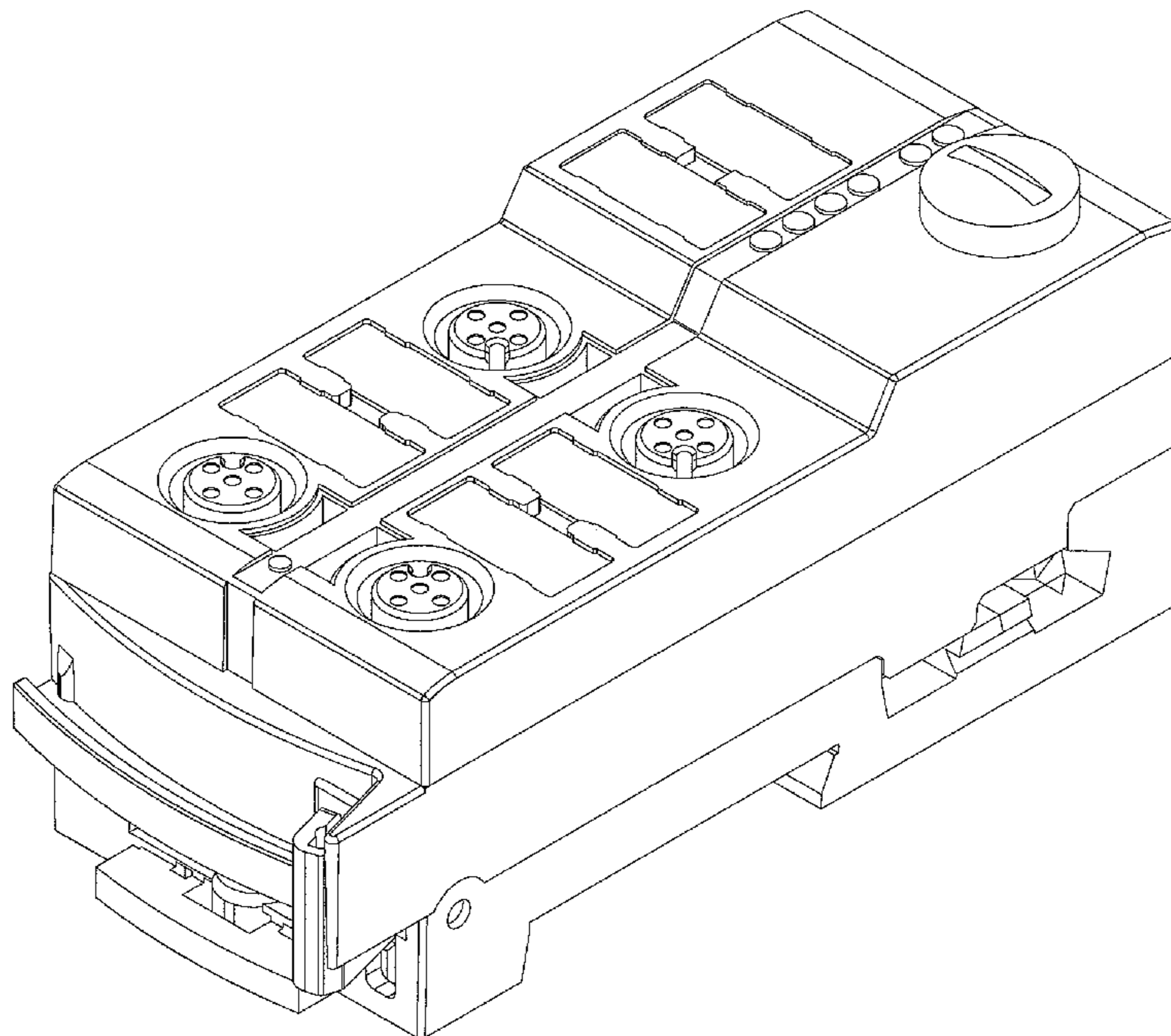

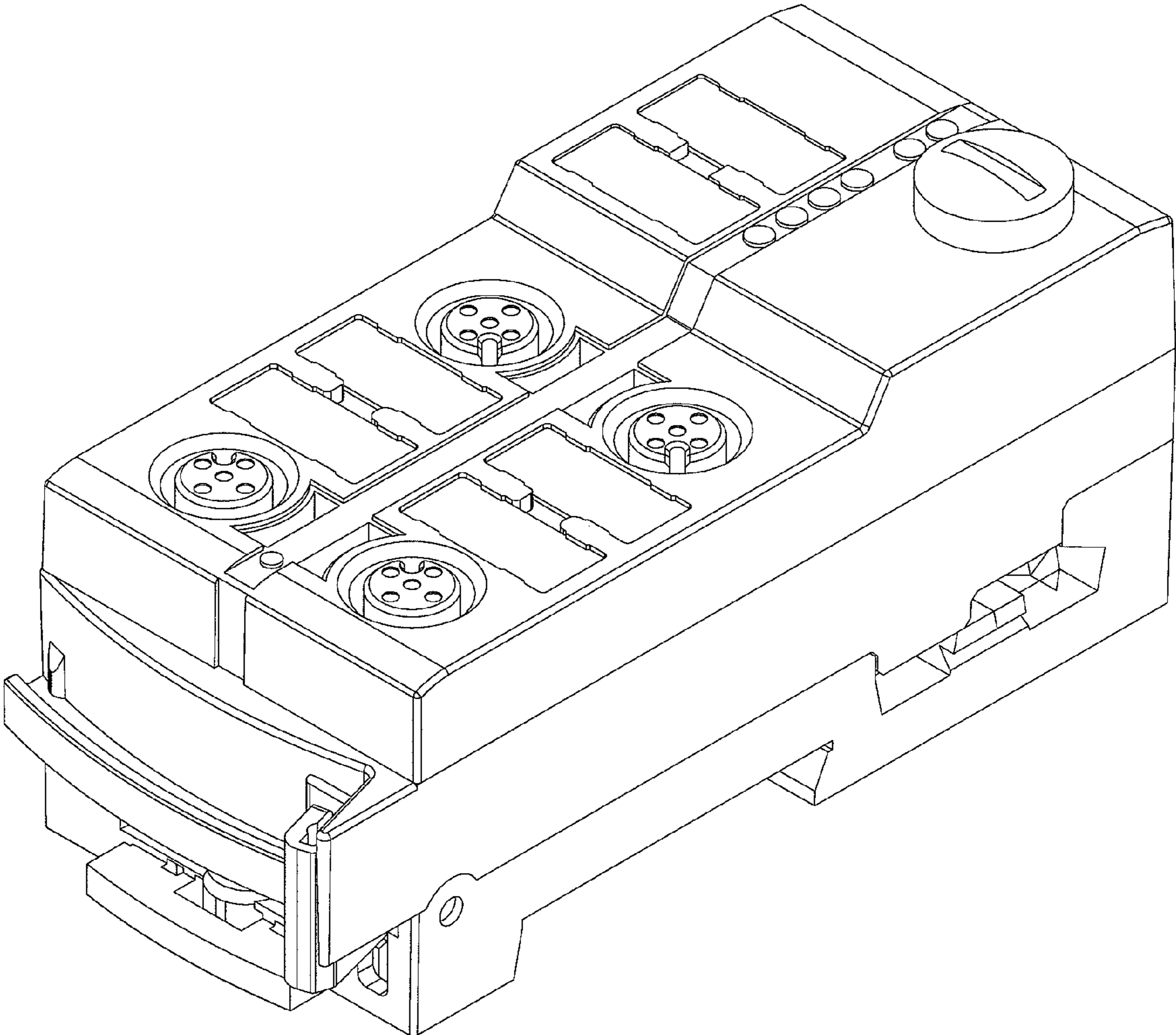

FIG. 1

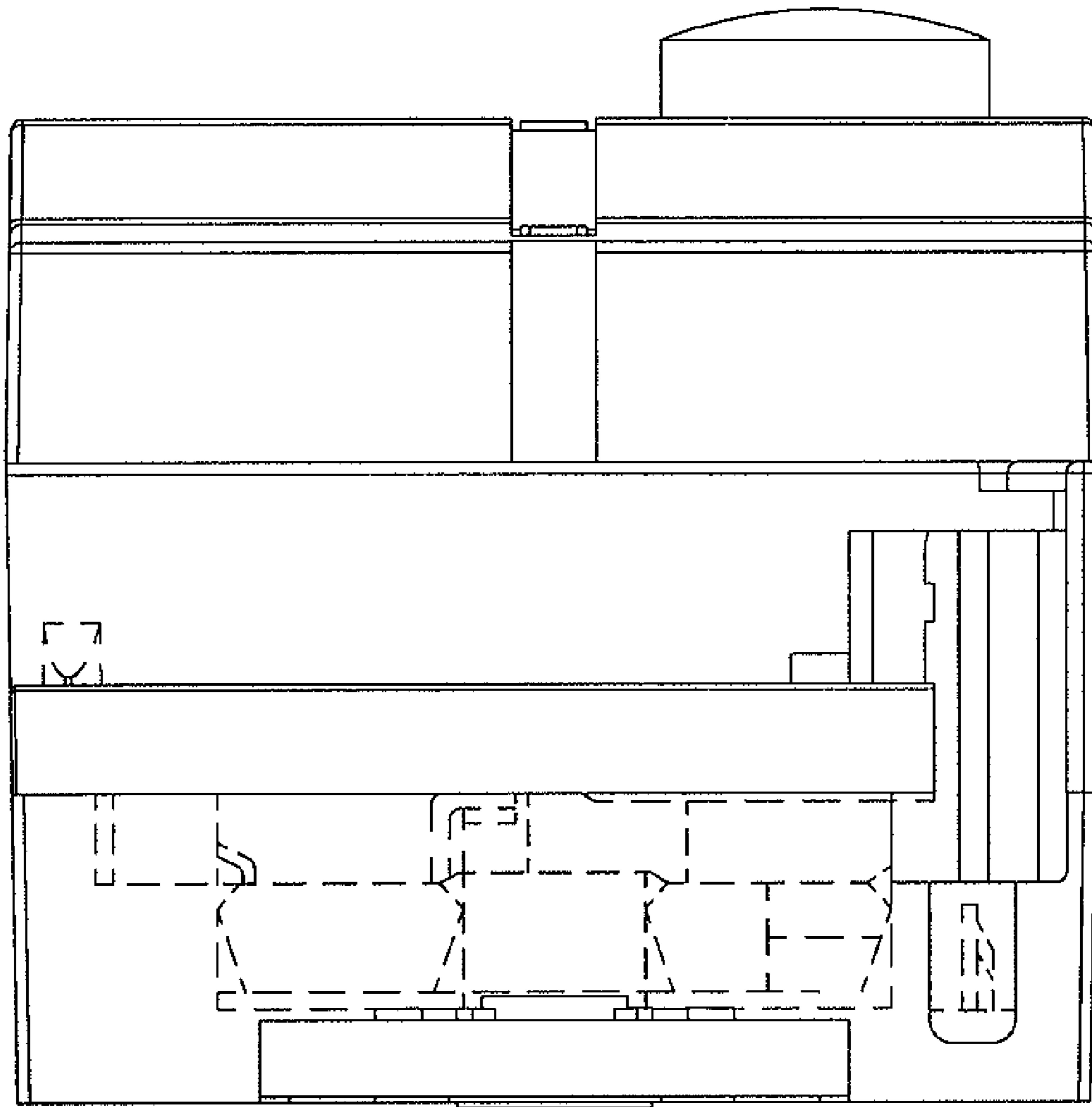

FIG. 2

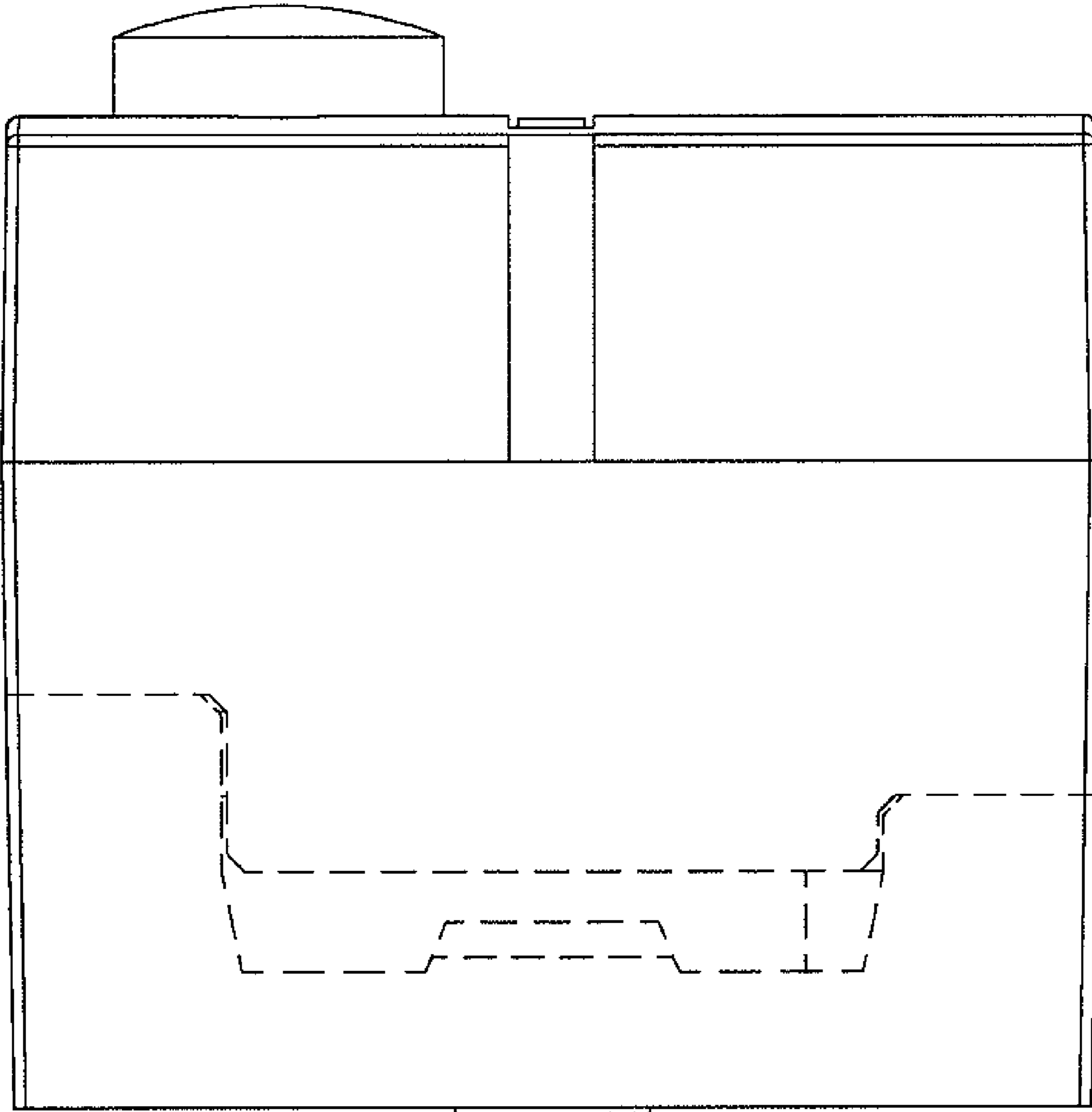

FIG. 3

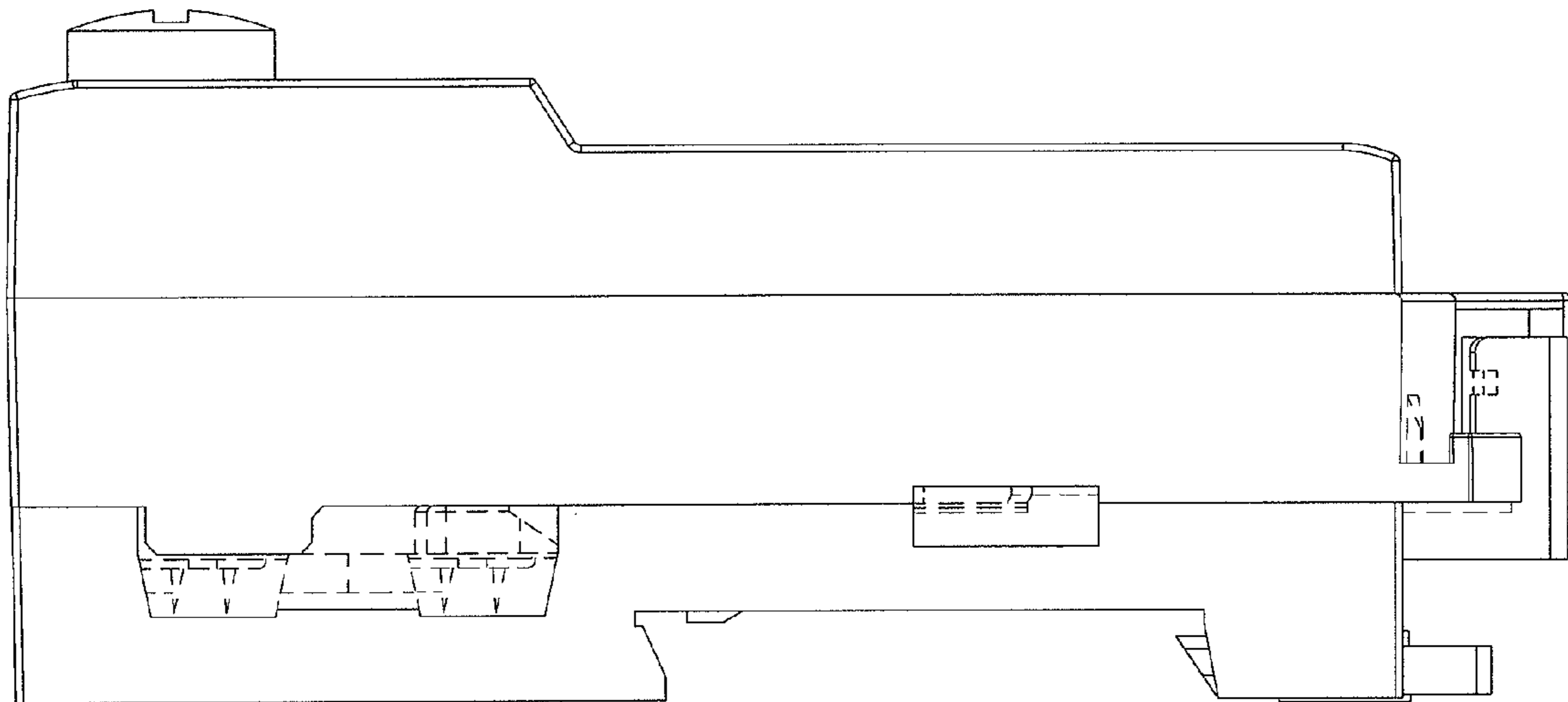

FIG. 4

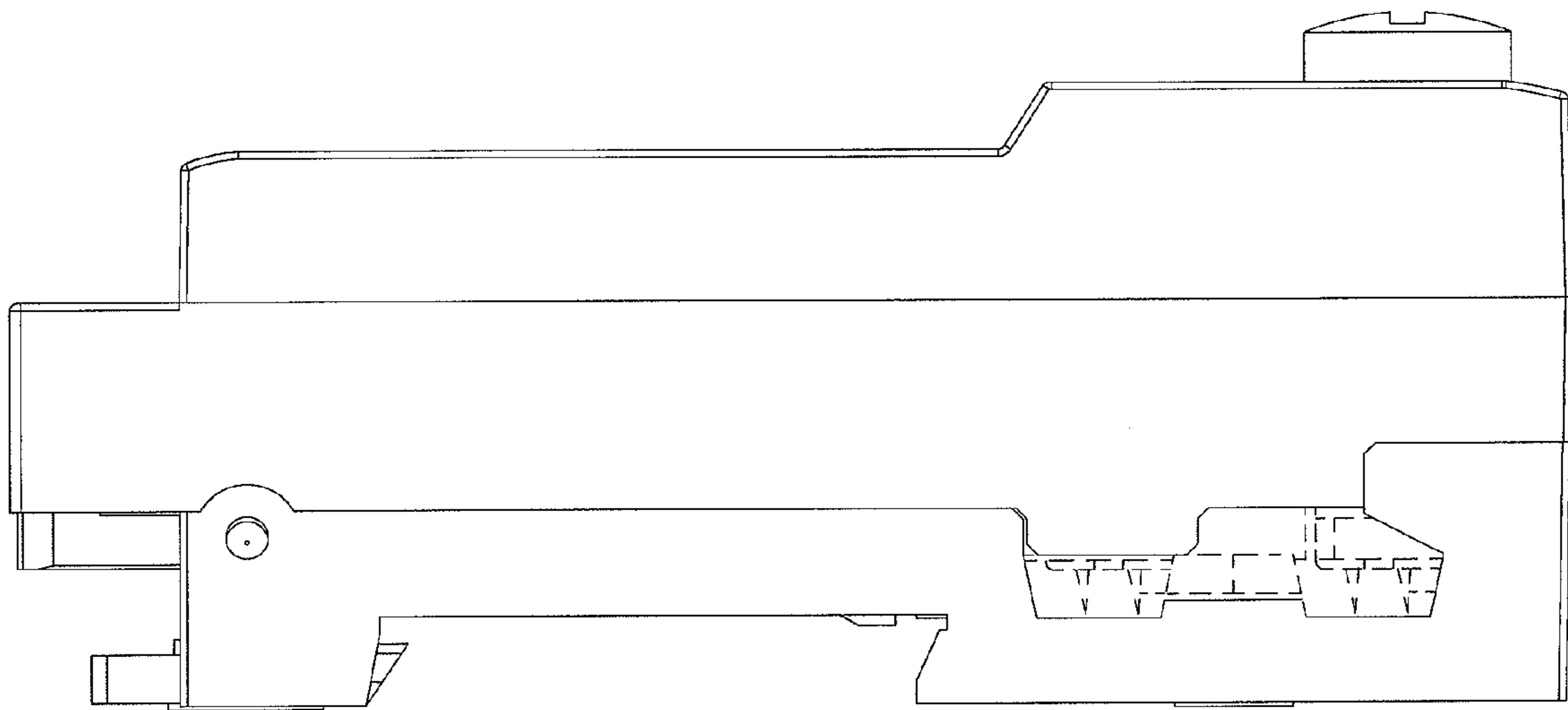

FIG. 5

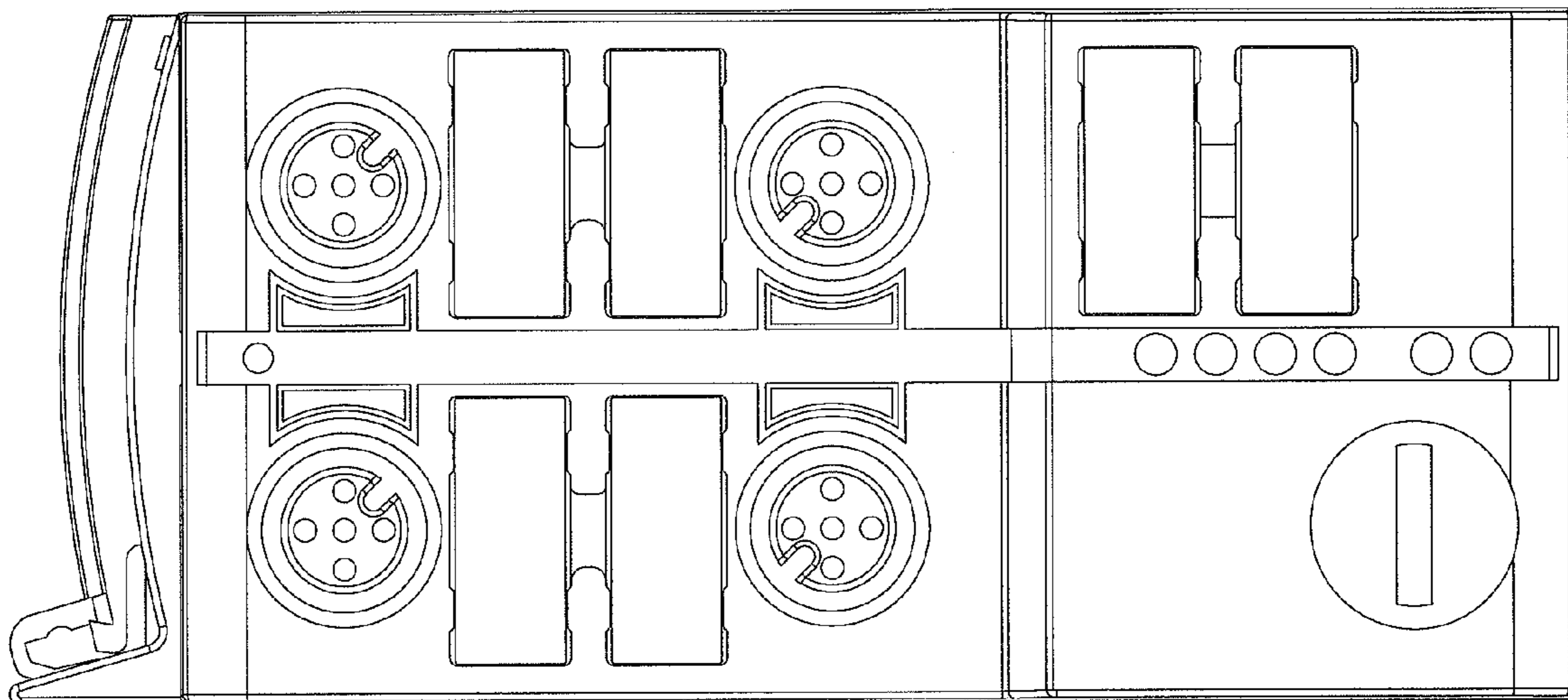

FIG. 6

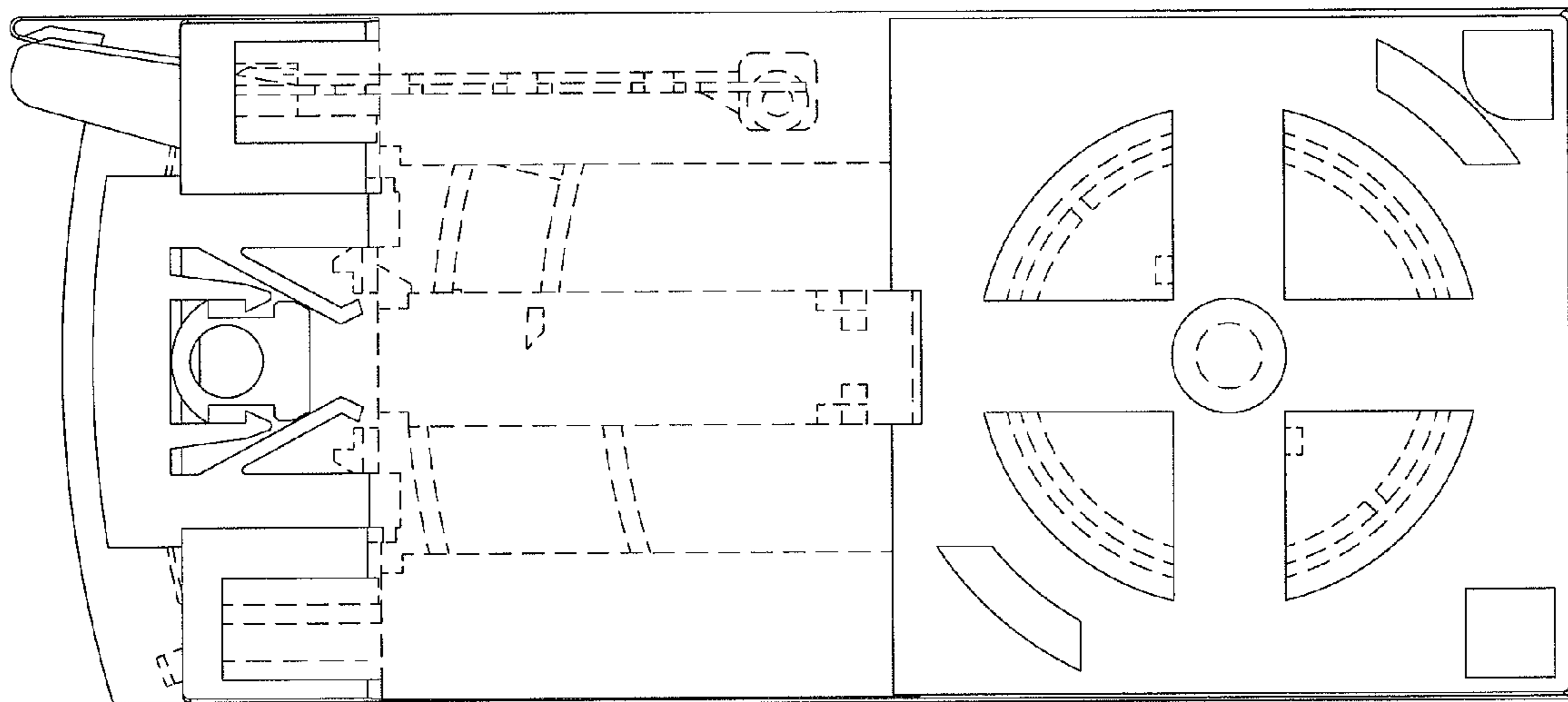

FIG. 7