



US00D576397S

(12) **United States Design Patent**
Couder

(10) **Patent No.:** **US D576,397 S**
(45) **Date of Patent:** **** Sep. 9, 2008**

- (54) **TRACTION CONTROL DEVICE**
- (75) Inventor: **J. Steven Couder**, Port Orchard, WA (US)
- (73) Assignee: **Implus Footcare, LLC**, Morrisville, NC (US)
- (**) Term: **14 Years**
- (21) Appl. No.: **29/294,002**
- (22) Filed: **Dec. 21, 2007**
- (51) **LOC (8) Cl.** **02-04**
- (52) **U.S. Cl.** **D2/962; D2/946**
- (58) **Field of Classification Search** D2/946, D2/947, 948, 951, 952, 953, 954, 956, 957, D2/958, 959, 960, 961, 962, 963, 914, 915; 36/7.1-7.7, 15, 59 R, 62, 67 A, 67 R, 73, 36/112, 114, 115, 116, 117.1, 117.2, 117.3, 36/117.4, 122, 124, 125, 132, 133, 134, 135
See application file for complete search history.

5,842,290	A	12/1998	Mills	
D412,237	S *	7/1999	Hatfield	D2/947
5,966,840	A *	10/1999	Bell et al.	36/7.6
D474,005	S *	5/2003	Kuerbis	D2/953
D475,510	S *	6/2003	Reynolds	D2/953
D476,468	S *	7/2003	Reynolds et al.	D2/954
D478,412	S *	8/2003	Adams	D2/960
D481,855	S *	11/2003	Yang	D2/958
D492,099	S *	6/2004	McClaskie	D2/946
6,836,977	B2	1/2005	Larson et al.	
D513,662	S *	1/2006	Bayly et al.	D2/961
6,988,328	B2	1/2006	Rosen et al.	
D516,282	S *	3/2006	Ozio	D2/964
7,188,438	B1	3/2007	Bowen	
D559,513	S *	1/2008	McClaskie	D2/956

* cited by examiner

Primary Examiner—Stella M. Reid
Assistant Examiner—Elizabeth J Oswecki
(74) *Attorney, Agent, or Firm*—Buchanan Ingersoll & Rooney PC

(56) **References Cited**

U.S. PATENT DOCUMENTS

D126,598	S *	4/1941	Cox et al.	D2/960
2,526,774	A	10/1950	Riley	
D163,316	S *	5/1951	Paden	D21/768
3,808,712	A	5/1974	Elliot	
D248,193	S *	6/1978	Edmonds	D2/955
D250,918	S *	1/1979	Dolinsky	D2/955
4,136,468	A	1/1979	Munschy	
4,724,622	A	2/1988	Mills	
D308,747	S *	6/1990	Brinker	D2/946
D308,905	S *	7/1990	Brinker	D2/959
D308,907	S *	7/1990	Brinker	D2/954
D315,634	S *	3/1991	Yung-Mao	D2/954
D316,476	S *	4/1991	Brinker	D2/959
D326,181	S *	5/1992	Katz et al.	D2/960
D336,977	S *	7/1993	Sensi	D2/961
D356,885	S *	4/1995	Poole, Jr.	D2/957
D369,672	S *	5/1996	Tanaka et al.	D2/959
D373,013	S *	8/1996	Rosetta	D2/961
5,694,704	A	12/1997	Kasbrick	
D394,946	S *	6/1998	Gaudio	D2/960
5,813,143	A	9/1998	Bell et al.	

(57) **CLAIM**

The ornamental design for a traction control device, as shown and described.

DESCRIPTION

FIG. 1 is a top rear perspective view of a traction control device showing my new design.
FIG. 2 is a top front perspective view thereof.
FIG. 3 is a bottom rear perspective view thereof.
FIG. 4 is a bottom front perspective view thereof.
FIG. 5 is a top plan view thereof.
FIG. 6 is a bottom plan view thereof.
FIG. 7 is a rear elevational view thereof.
FIG. 8 is a front elevational view thereof.
FIG. 9 is a left side elevational view thereof; and,
FIG. 10 is a right side elevational view thereof.

1 Claim, 8 Drawing Sheets

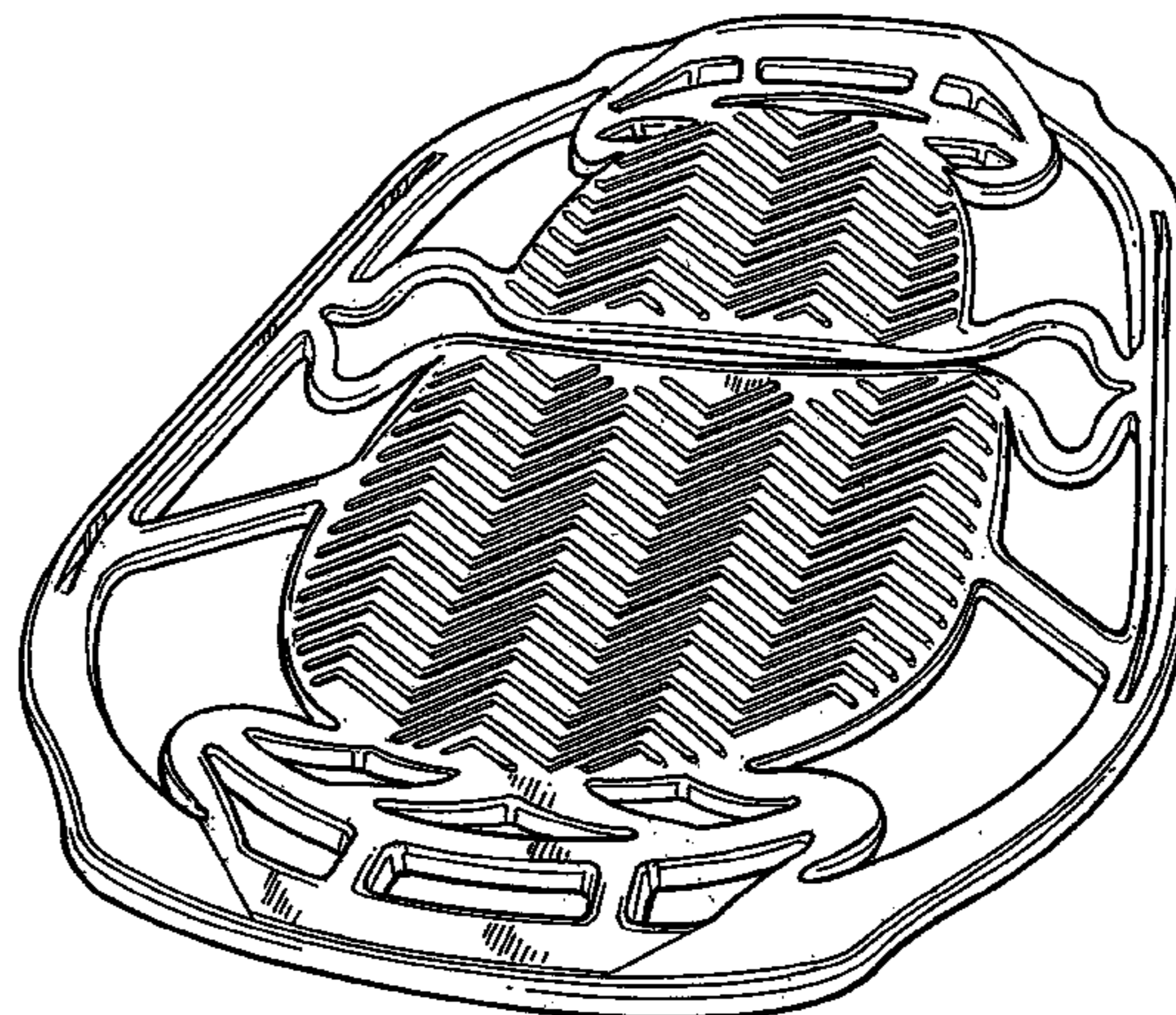
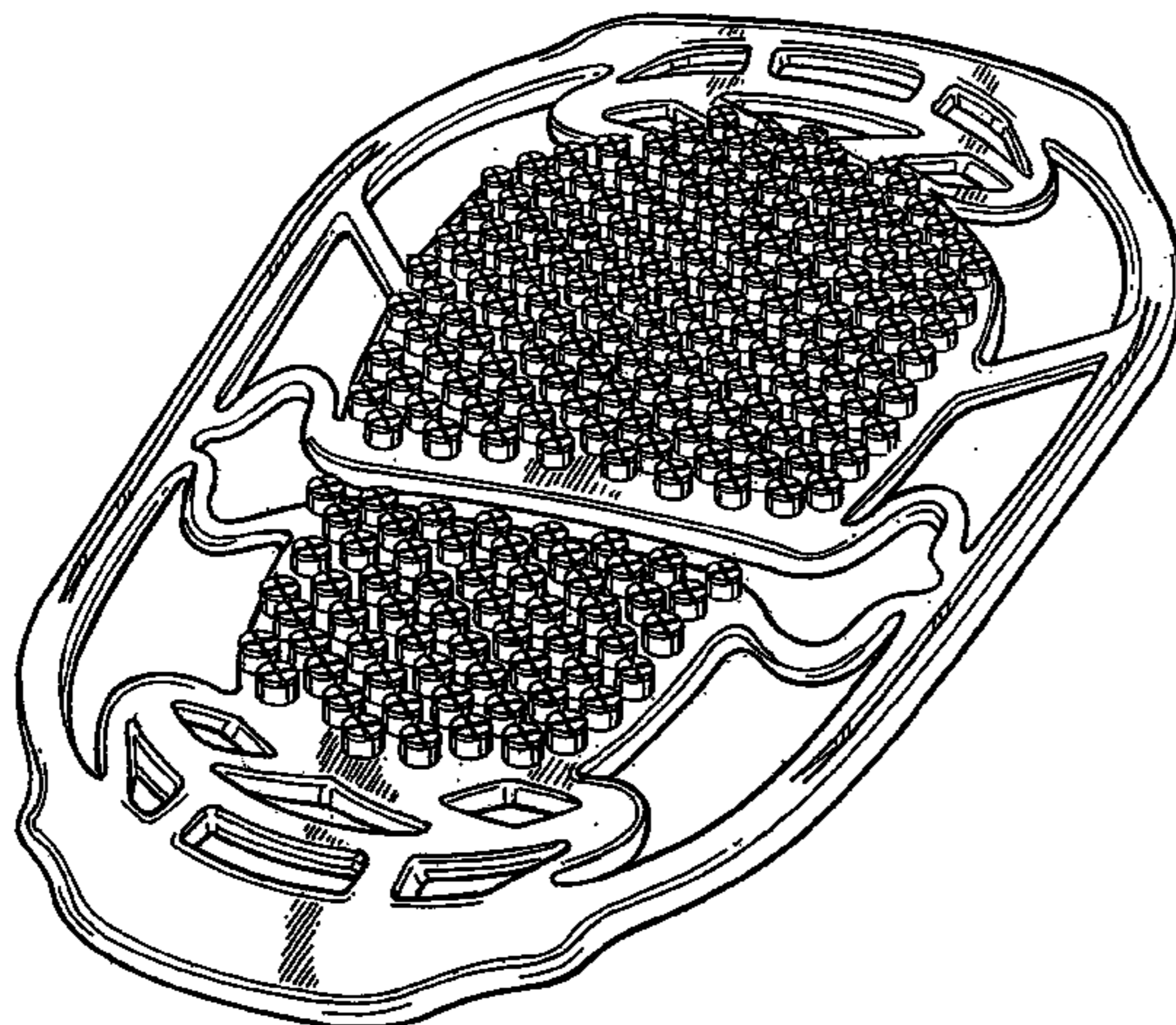

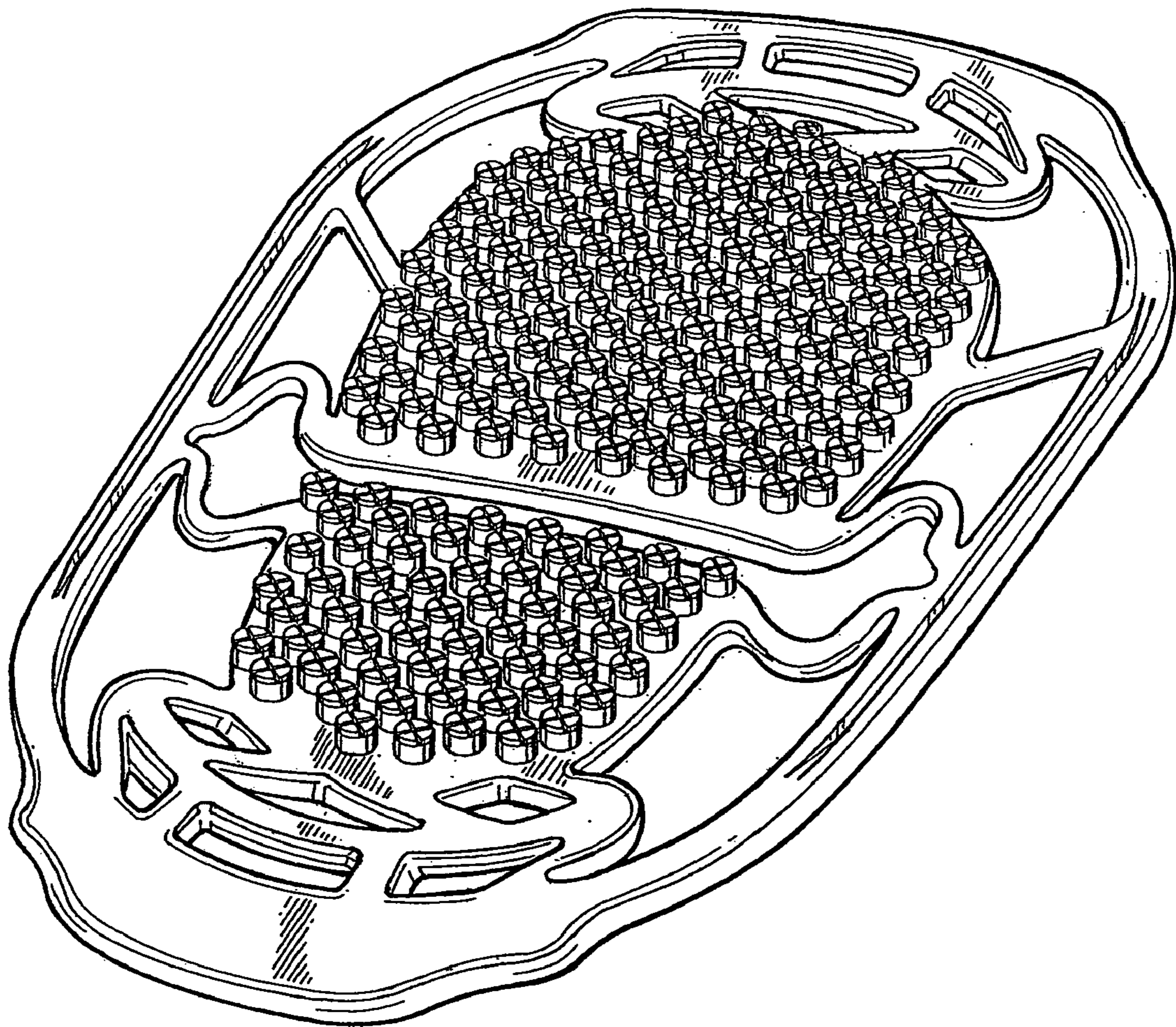

FIG. 1

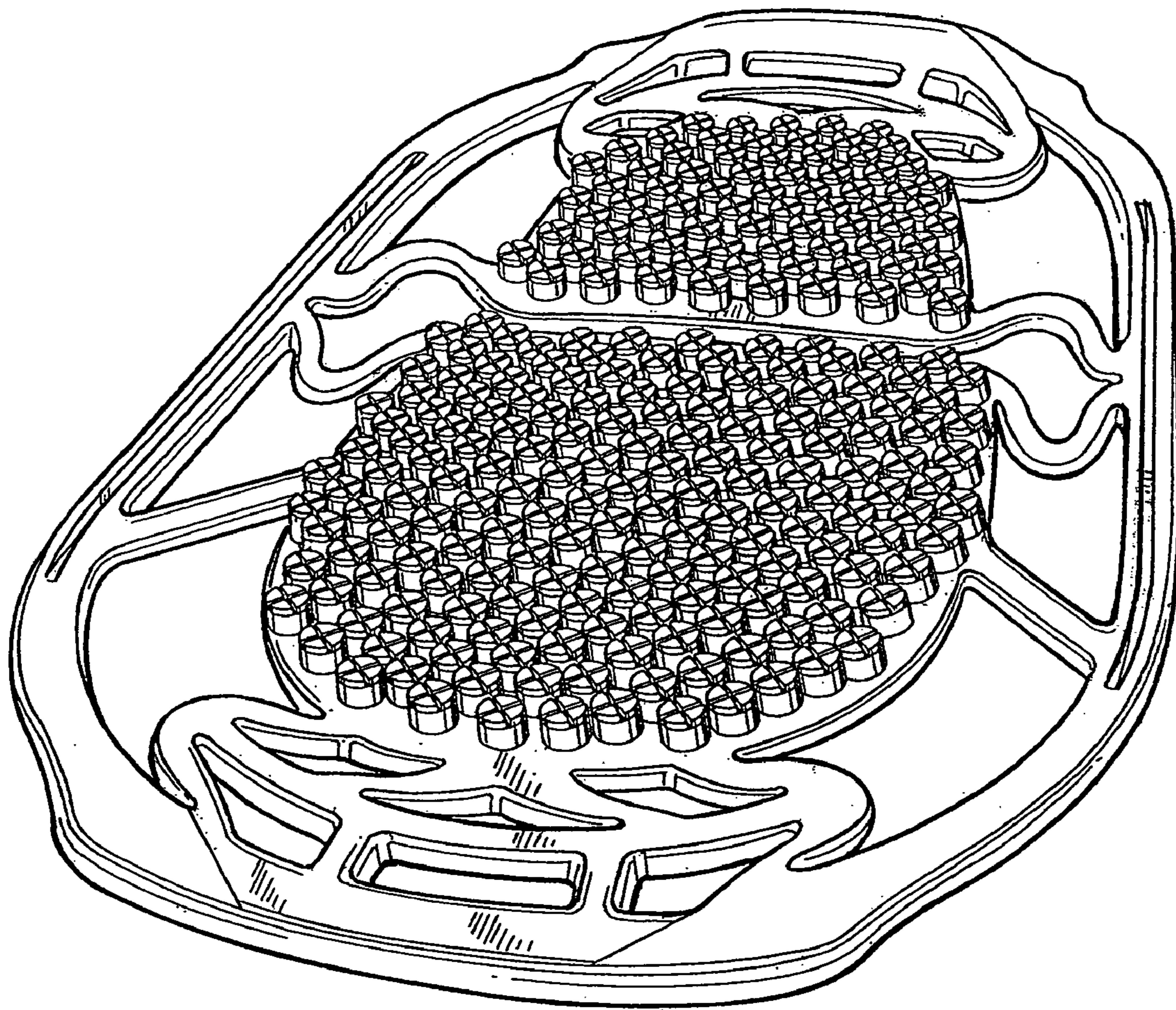

FIG. 2

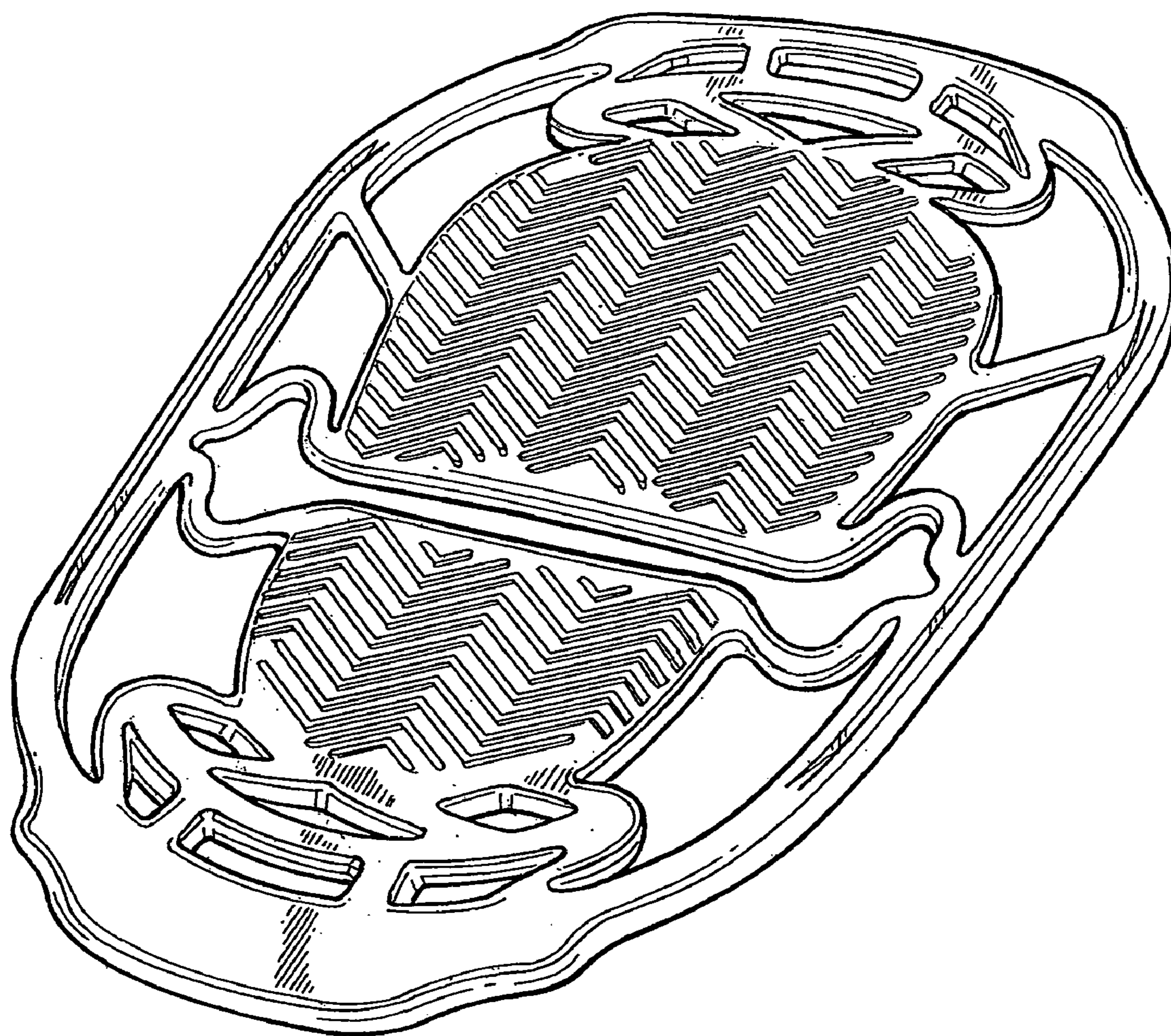

FIG. 3

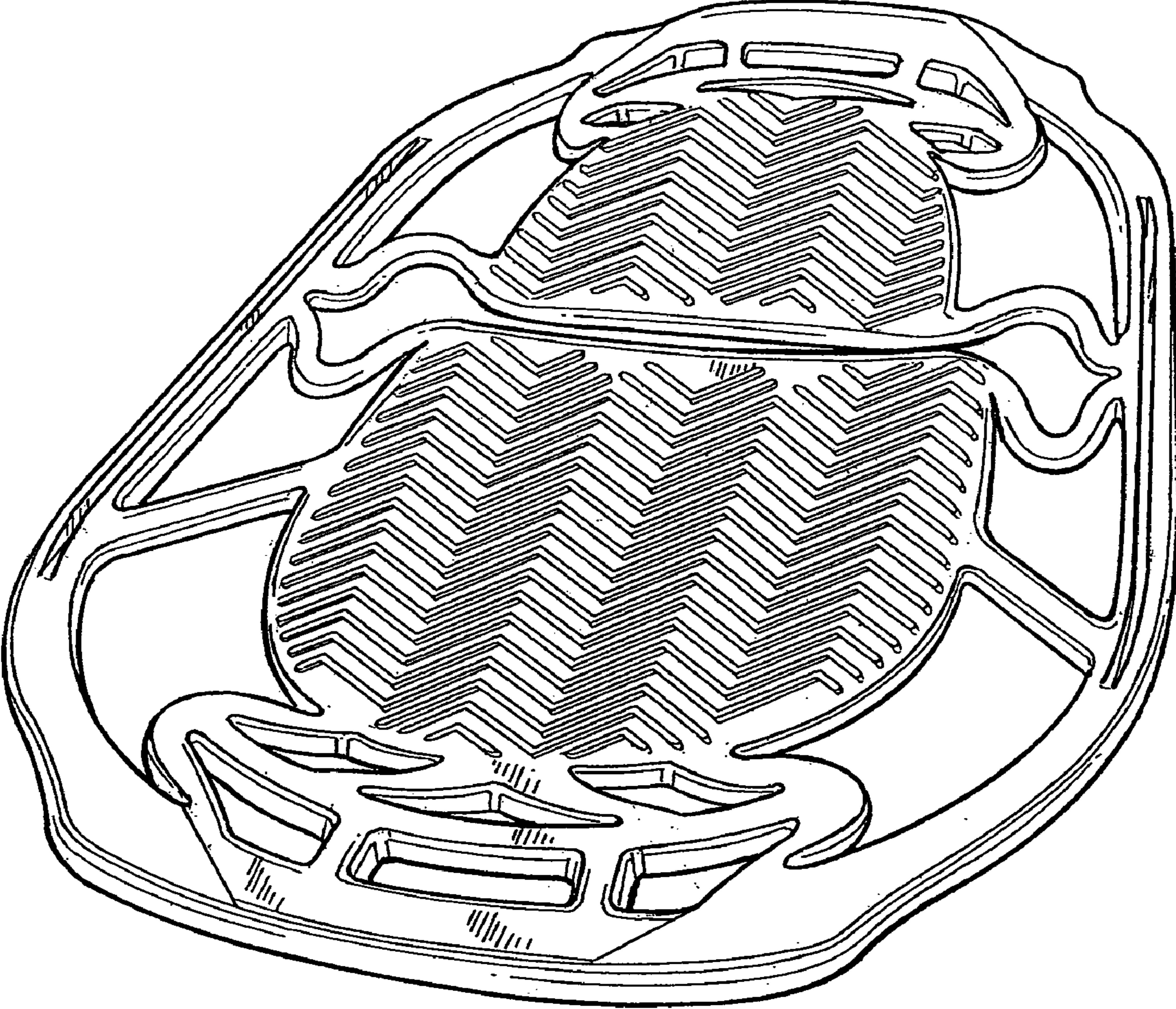

FIG. 4

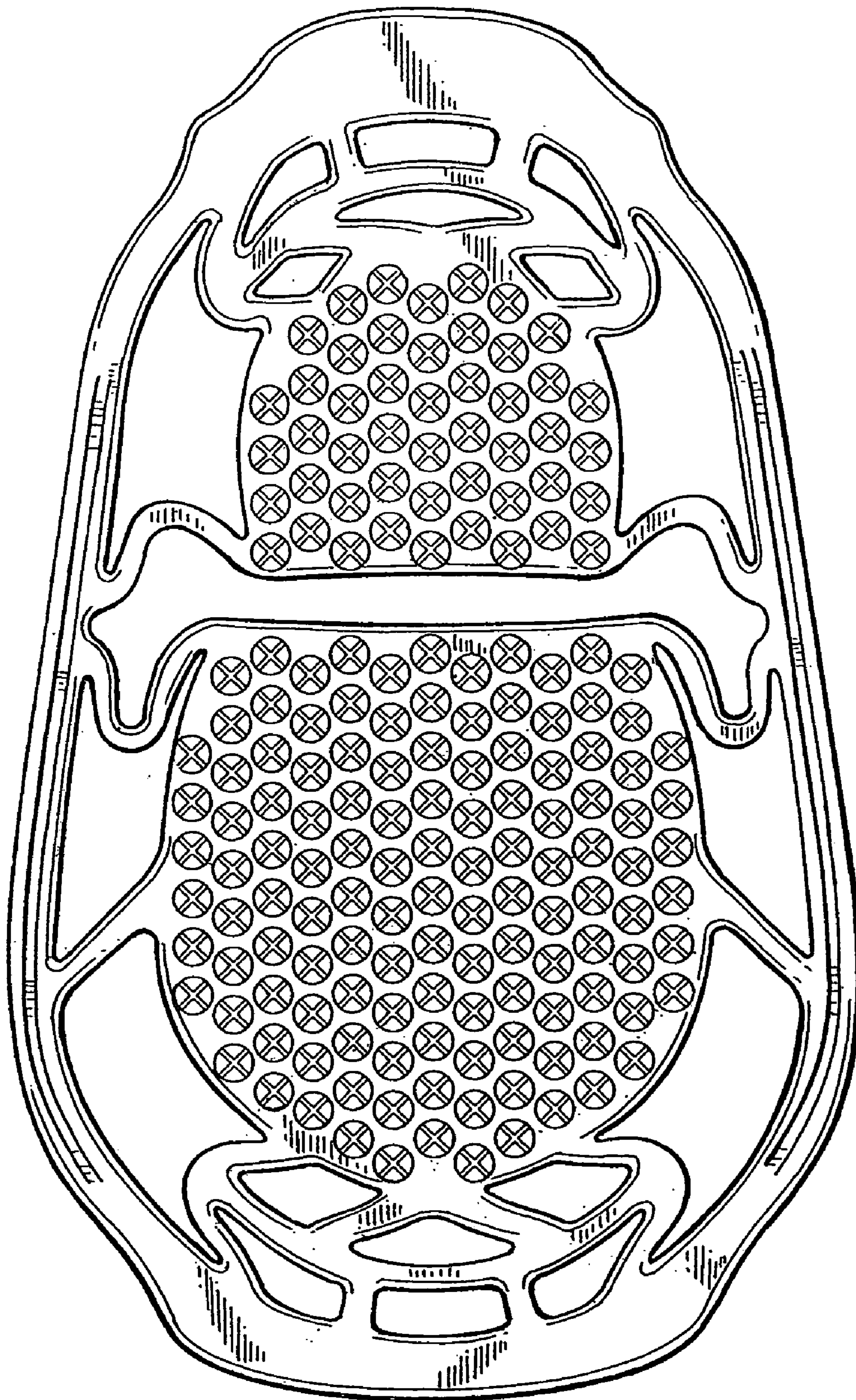

FIG. 5

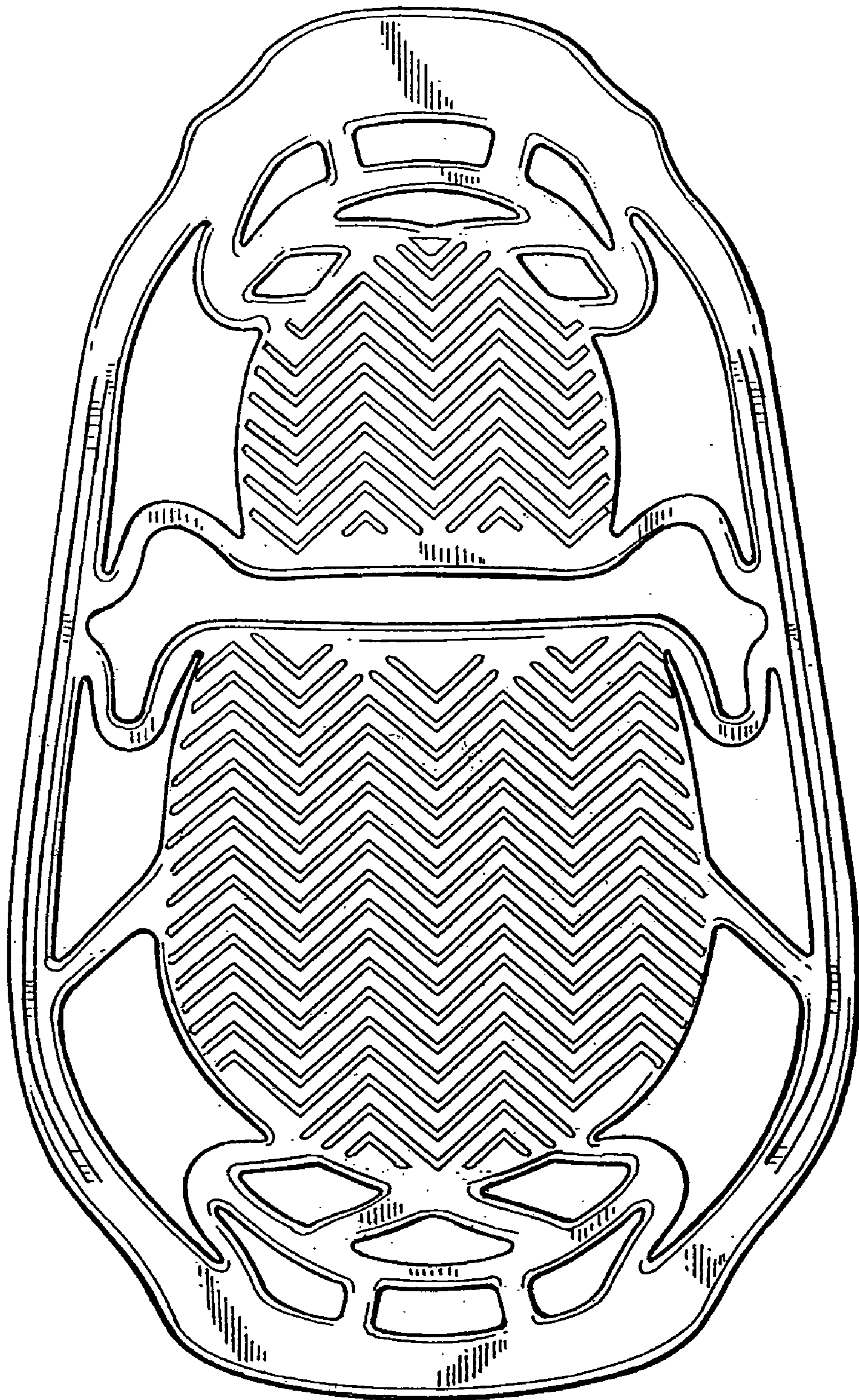

FIG. 6

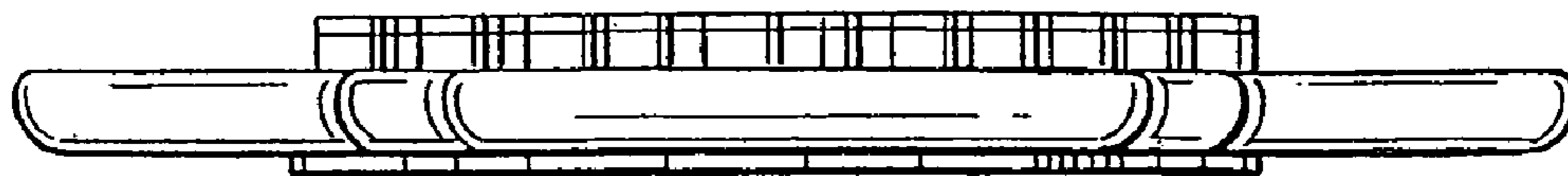

FIG. 7

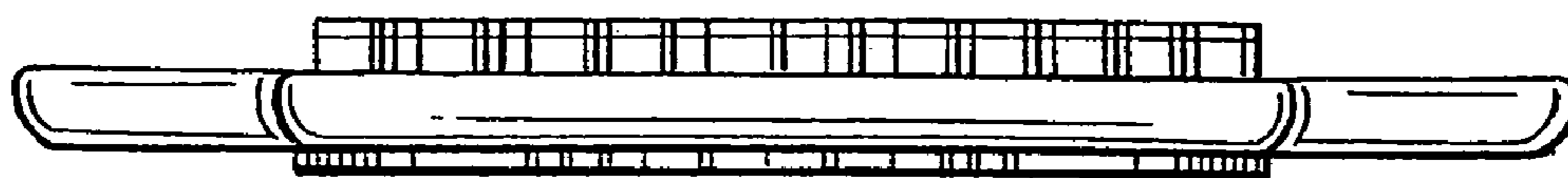

FIG. 8

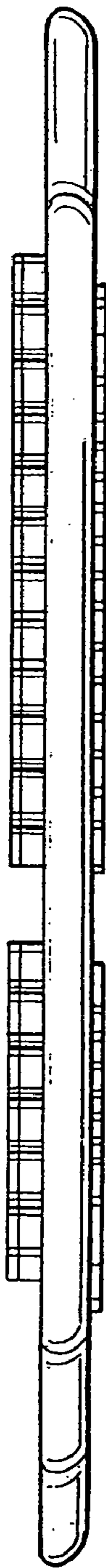

FIG. 9



FIG. 10