



US00D576396S

(12) **United States Design Patent**
Wolff

(10) **Patent No.:** **US D576,396 S**

(45) **Date of Patent:** **** Sep. 9, 2008**

(54) **FOOTWEAR SOCKLINER**

(75) Inventor: **Gary Wolff**, St. Louis, MO (US)

(73) Assignee: **Wolff Shoe Company**, Fenton, MO (US)

(**) Term: **14 Years**

(21) Appl. No.: **29/291,796**

(22) Filed: **Sep. 14, 2007**

(51) **LOC (8) Cl.** **02-04**

(52) **U.S. Cl.** **D2/961; D2/946**

(58) **Field of Classification Search** D2/896,
D2/908, 914, 946, 947, 948, 949, 950, 951,
D2/952, 953, 954, 955, 956, 958, 959, 960,
D2/961, 965, 966, 967, 968, 969, 970, 971;
36/12, 15, 43, 69, 76 C, 88, 89, 91, 92

See application file for complete search history.

(56) **References Cited**

U.S. PATENT DOCUMENTS

2,090,881	A *	8/1937	Wilson	36/29
3,593,436	A *	7/1971	Vietas	36/32 R
D366,140	S *	1/1996	Finn	D2/961
D437,676	S *	2/2001	Ferrer	D2/954
D441,945	S *	5/2001	Della Valle	D2/956
D471,695	S *	3/2003	Valle	D2/956
D474,879	S *	5/2003	Nason	D2/955
D485,973	S *	2/2004	Adams	D2/954

D487,837	S *	3/2004	McClaskie	D2/954
D487,838	S *	3/2004	McClaskie	D2/954
D530,490	S *	10/2006	Sonnergren	D2/956
D559,510	S *	1/2008	McClaskie	D2/954
D560,053	S *	1/2008	McClaskie	D2/954
D560,334	S *	1/2008	Della Valle	D2/956
D560,888	S *	2/2008	Della Valle	D2/954

* cited by examiner

Primary Examiner—Stella M. Reid

Assistant Examiner—Elizabeth J Oswecki

(74) *Attorney, Agent, or Firm*—Paul M. Denk

(57) **CLAIM**

The ornamental design for a footwear sockliner, as shown and described.

DESCRIPTION

FIG. 1 is a top perspective view of a footwear sockliner showing my new design;

FIG. 2 is a top plan view thereof;

FIG. 3 is a bottom plan view thereof;

FIG. 4 is a left side elevation view thereof;

FIG. 5 is a right side elevation view thereof;

FIG. 6 is a rear elevation view thereof; and,

FIG. 7 is a front elevation view thereof.

1 Claim, 2 Drawing Sheets

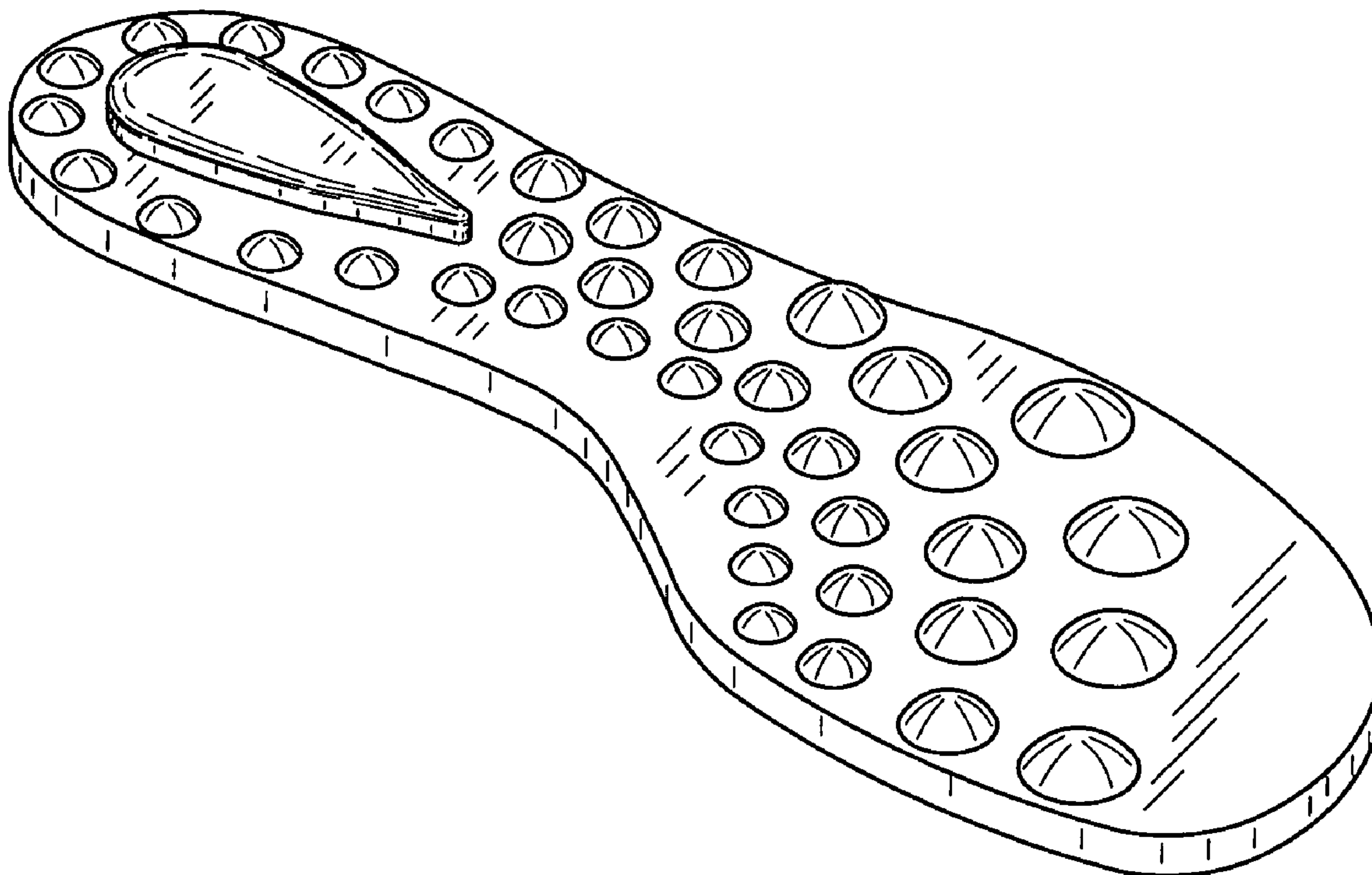

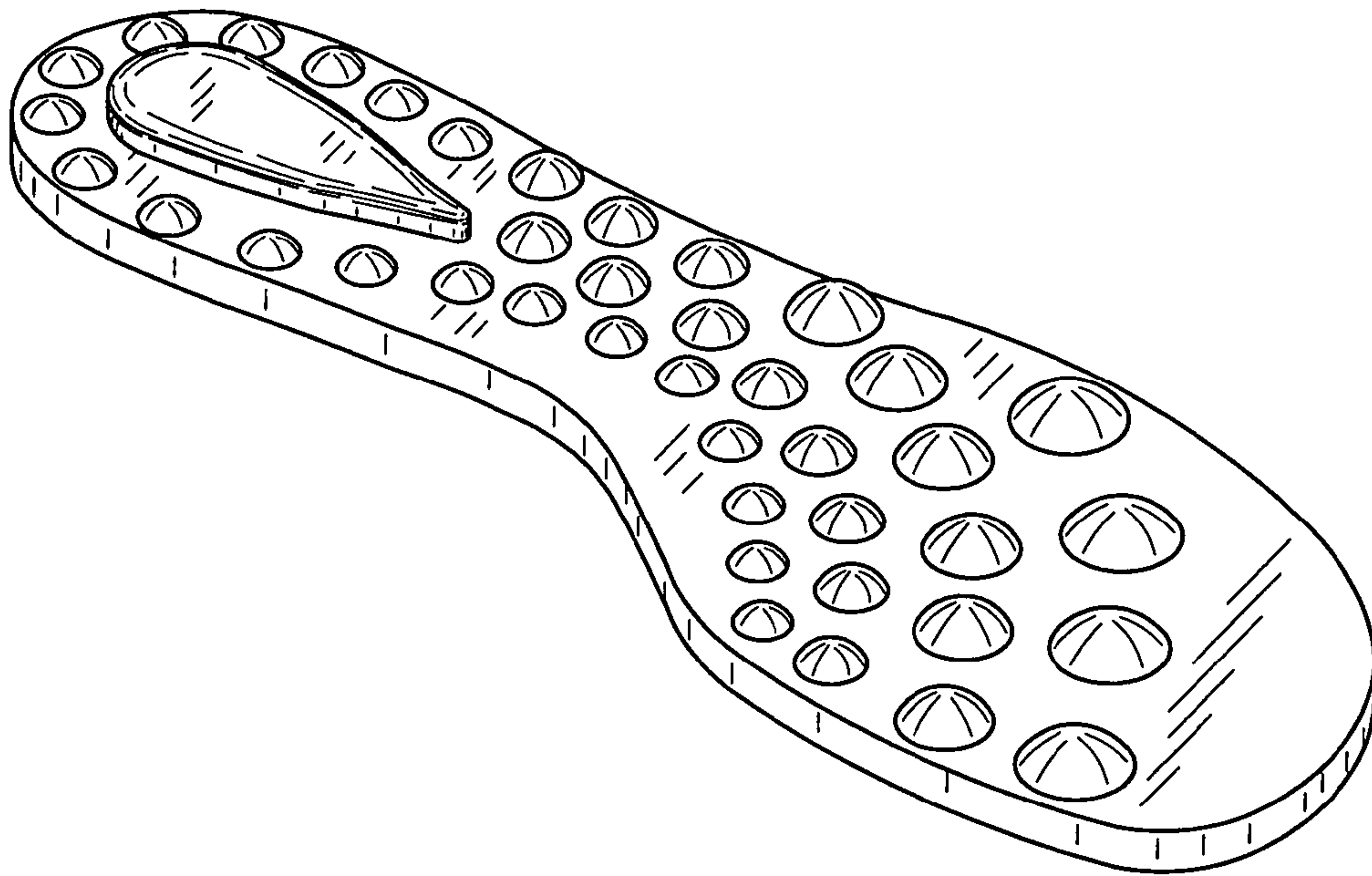

FIG. 1

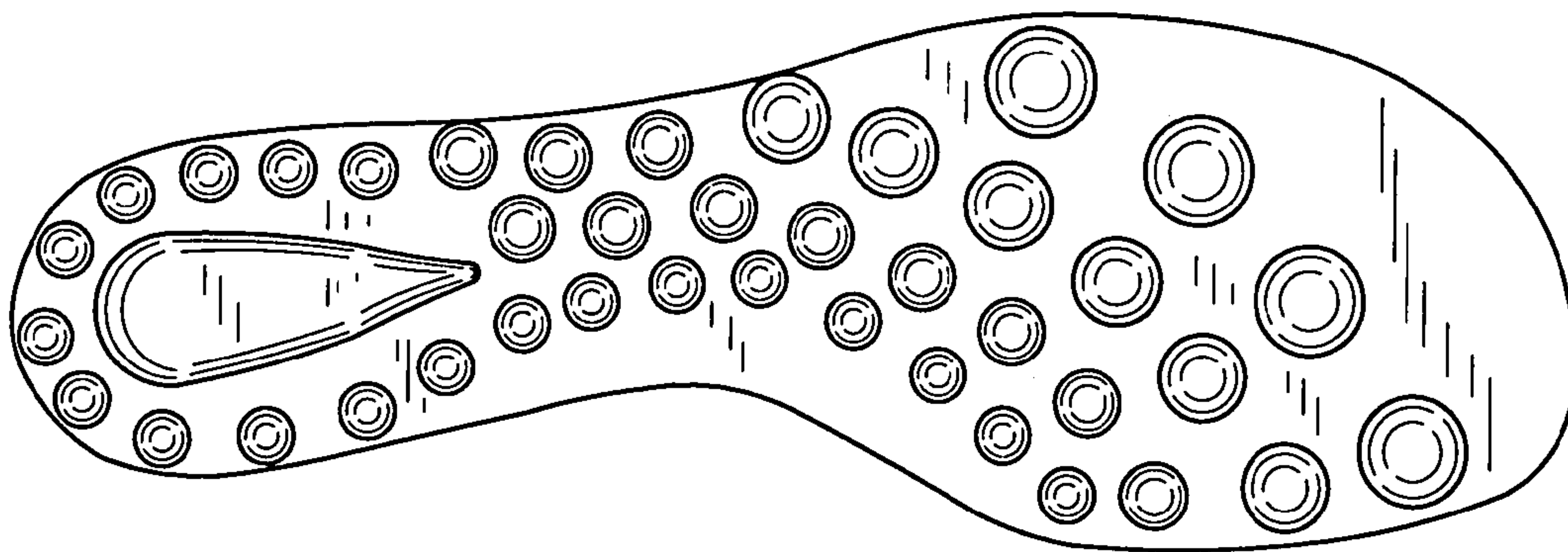

FIG. 2

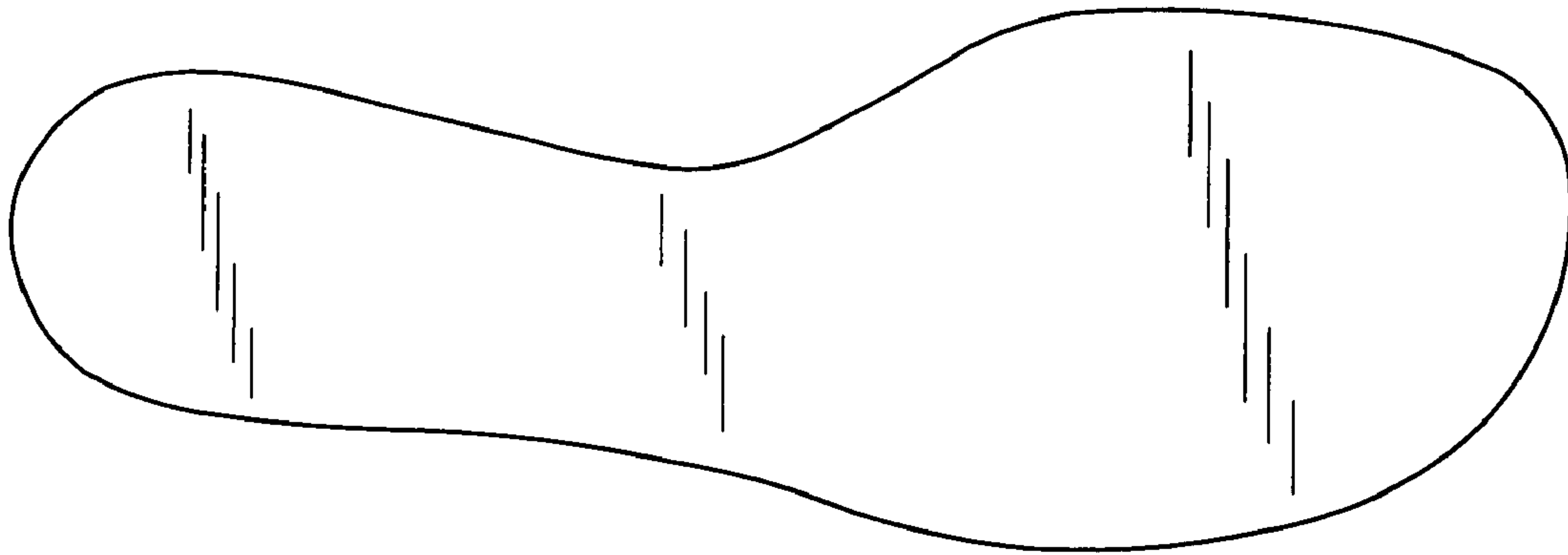

FIG. 3



FIG. 4



FIG. 5



FIG. 6



FIG. 7