



US00D576393S

(12) **United States Design Patent**
Kaufman

(10) **Patent No.:** **US D576,393 S**

(45) **Date of Patent:** **** Sep. 9, 2008**

(54) **PORTION OF THE SIDE OF A SHOE SOLE**

D395,341 S * 6/1998 Greenberg D2/957
5,940,994 A * 8/1999 Allen 36/168
6,205,682 B1 * 3/2001 Park 36/29

(75) **Inventor:** **Paul Kaufman**, Santa Monica, CA (US)

(73) **Assignee:** **Dynasty Footwear, Ltd.**, El Segundo, CA (US)

* cited by examiner

Primary Examiner—Ian Simmons

Assistant Examiner—Anna J Burmeister

(74) *Attorney, Agent, or Firm*—Joseph G. Swan, P.C.

(**) **Term:** **14 Years**

(21) **Appl. No.:** **29/247,379**

(57) **CLAIM**

(22) **Filed:** **Jun. 14, 2006**

The ornamental design for a portion of the side of a shoe sole, as shown and described.

(51) **LOC (8) Cl.** **02-04**

(52) **U.S. Cl.** **D2/947**

(58) **Field of Classification Search** D2/896,
D2/947, 957, 902; 36/24.5, 25 R, 28, 32 R
See application file for complete search history.

DESCRIPTION

FIG. 1 is a right side elevational view of a portion of the side of a shoe sole according to the present invention, with the left side elevational view being a mirror image of the right side elevational view.

The broken lines shown in the drawings are for illustrative purposes only and form no part of the claimed design.

(56) **References Cited**

U.S. PATENT DOCUMENTS

2,412,808 A * 12/1946 Goldstein 36/11.5
D157,034 S * 1/1950 Eldon D2/902
4,774,774 A * 10/1988 Allen, Jr. 36/28

1 Claim, 1 Drawing Sheet

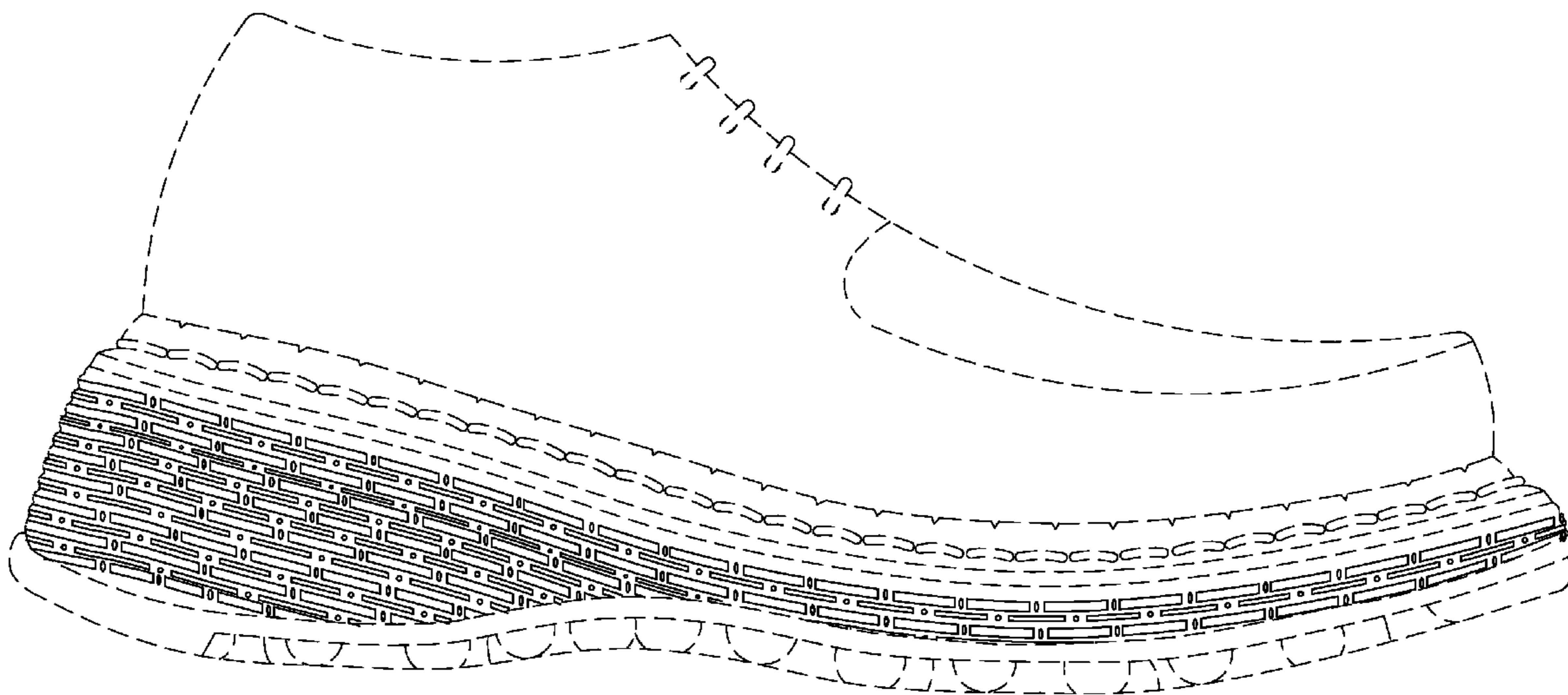

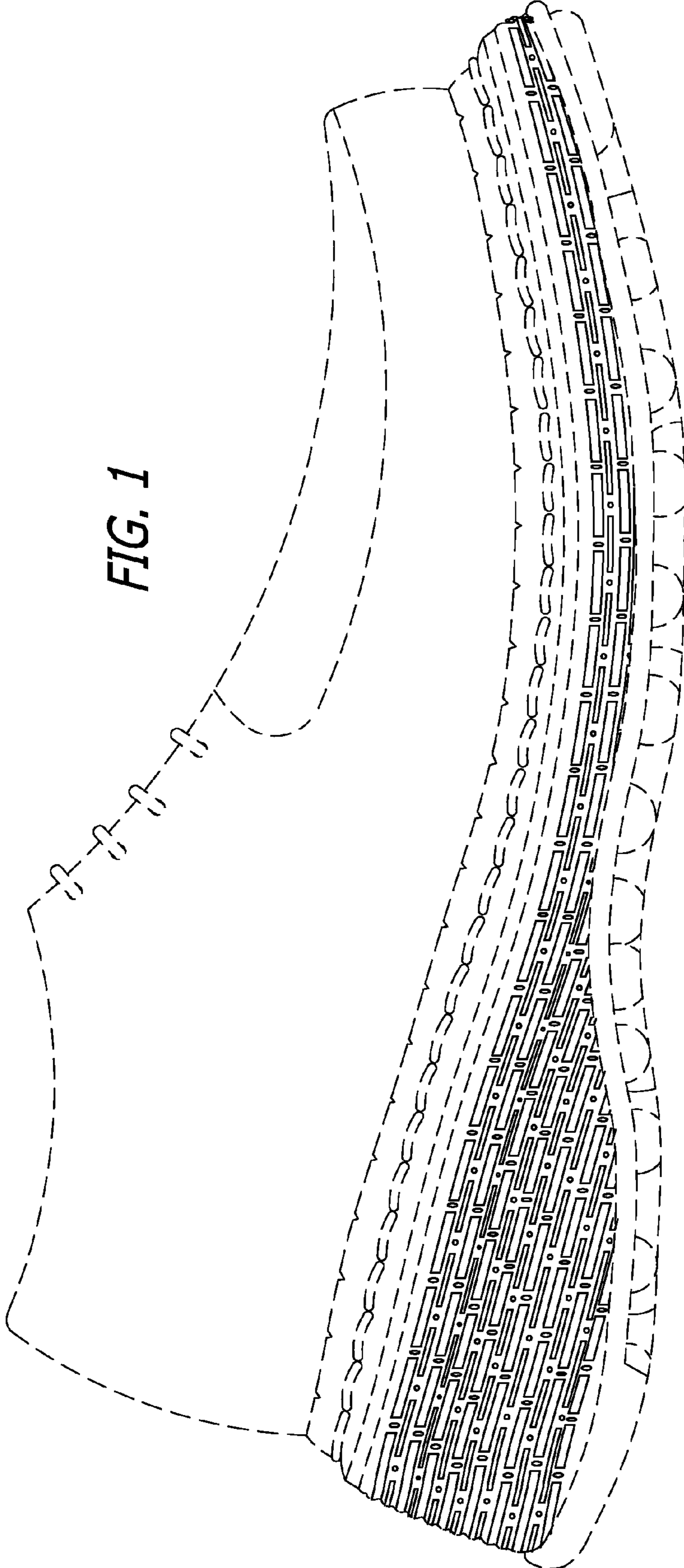

FIG. 1