



US00D576392S

(12) **United States Design Patent**
Cintra

(10) **Patent No.:** **US D576,392 S**

(45) **Date of Patent:** **** Sep. 9, 2008**

(54) **OUTSOLE FOR SHOES**

(76) **Inventor:** **Urias Francisco Cintra**, Rue Minas
Gerais, 2097, Vila Aparecida, Franca, SP
(BR) 14401-220

(**) **Term:** **14 Years**

(21) **Appl. No.:** **29/245,720**

(22) **Filed:** **Dec. 28, 2005**

(51) **LOC (8) Cl.** **02-02**

(52) **U.S. Cl.** **D2/947**

(58) **Field of Classification Search** D2/896,
D2/947, 957, 953, 960; 36/24.5, 25 R, 28,
36/32 R

See application file for complete search history.

(56) **References Cited**

U.S. PATENT DOCUMENTS

D458,010	S *	6/2002	Della Valle	D2/953
6,598,321	B2 *	7/2003	Crane et al.	36/43
D478,412	S *	8/2003	Adams	D2/960
7,140,126	B2 *	11/2006	Crane et al.	36/43
D547,035	S *	7/2007	Belley et al.	D2/953
D547,533	S *	7/2007	McClaskie	D2/959

D551,436	S *	9/2007	Zimmer et al.	D2/957
D560,884	S *	2/2008	McClaskie	D2/953
D561,986	S *	2/2008	Horne et al.	D2/958
D569,088	S *	5/2008	Poetsch	D2/959

* cited by examiner

Primary Examiner—Ian Simmons

Assistant Examiner—Anna J Burmeister

(74) *Attorney, Agent, or Firm*—Christopher & Weisberg, P.A.

(57) **CLAIM**

The ornamental design for an outsole for shoes, as shown and described.

DESCRIPTION

FIG. 1 is a top perspective view of an outsole for shoes, showing my new design;

FIG. 2 is a top plan view thereof;

FIG. 3 is side elevational view thereof;

FIG. 4 is a bottom plan view thereof;

FIG. 5 is a front elevational view thereof; and,

FIG. 6 is a rear elevational view thereof.

1 Claim, 4 Drawing Sheets

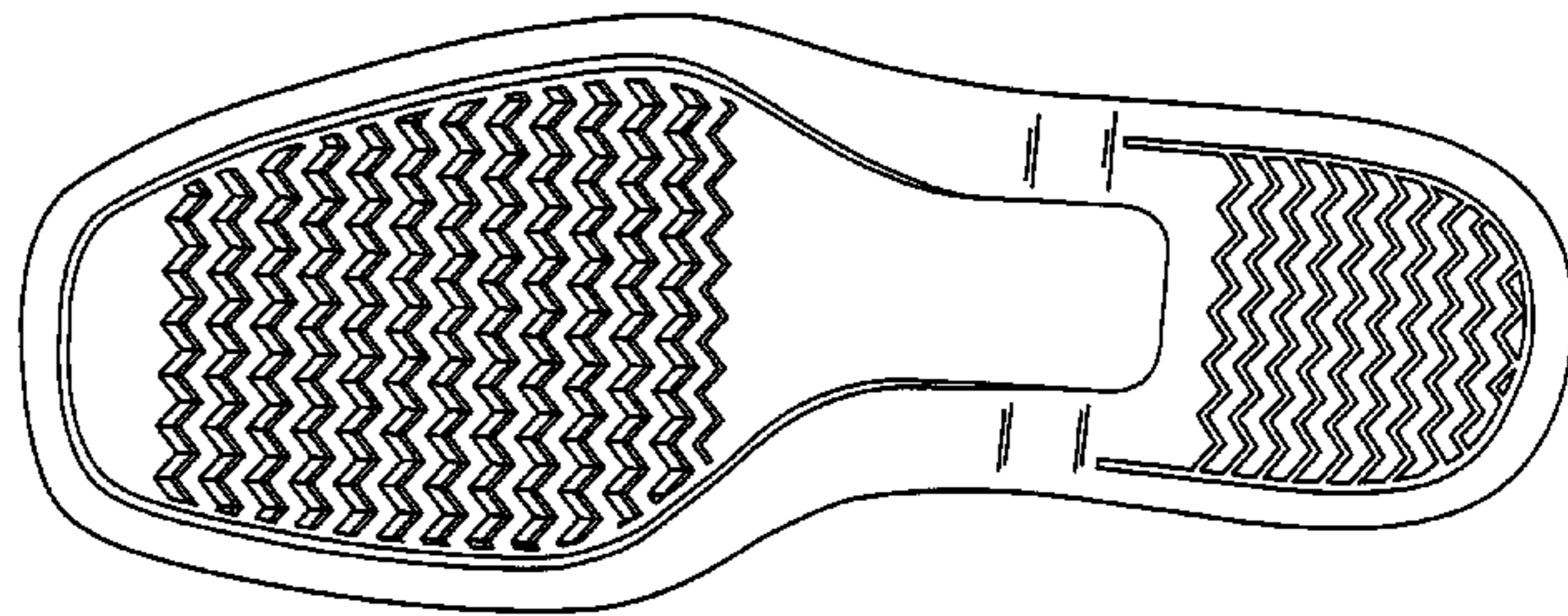
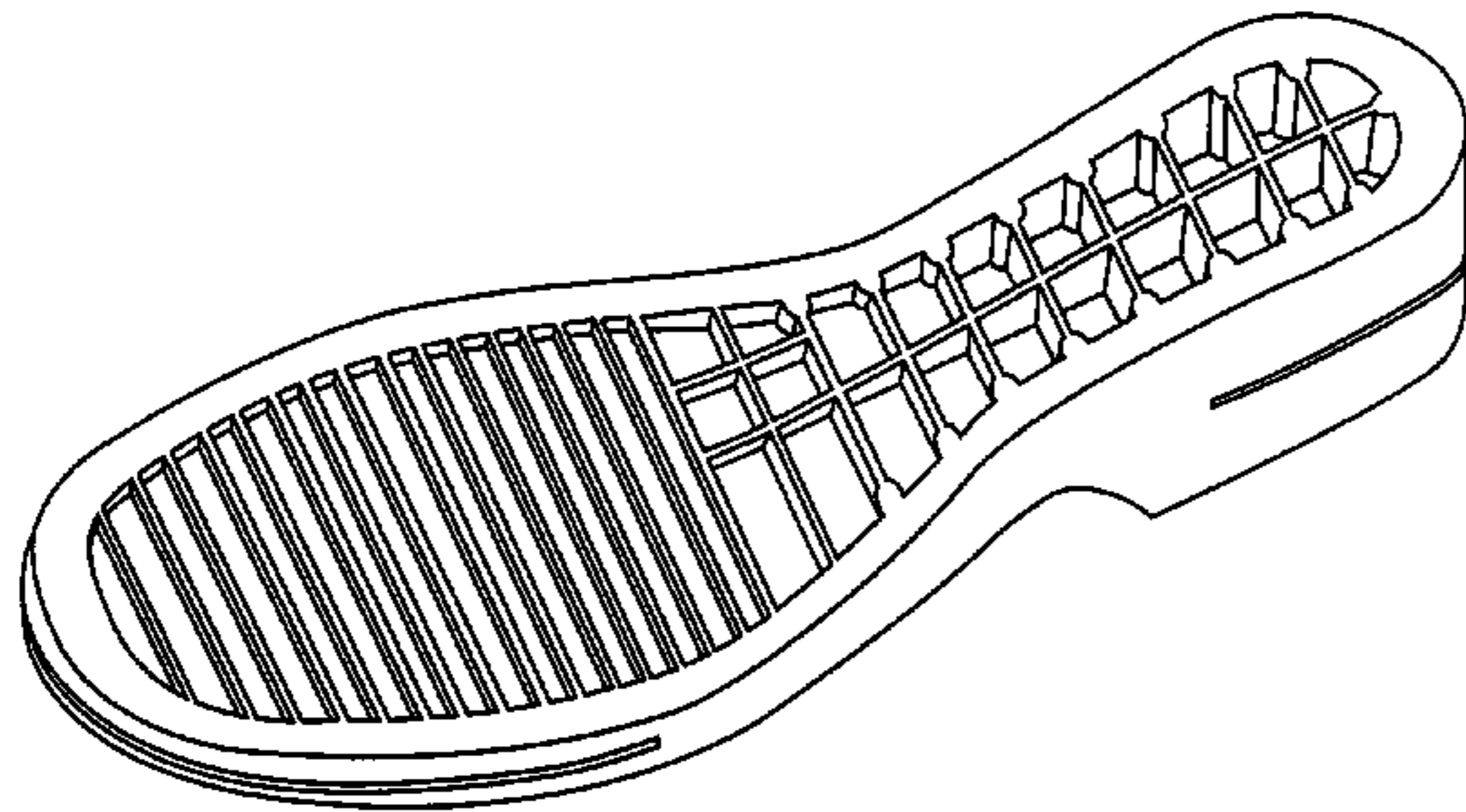

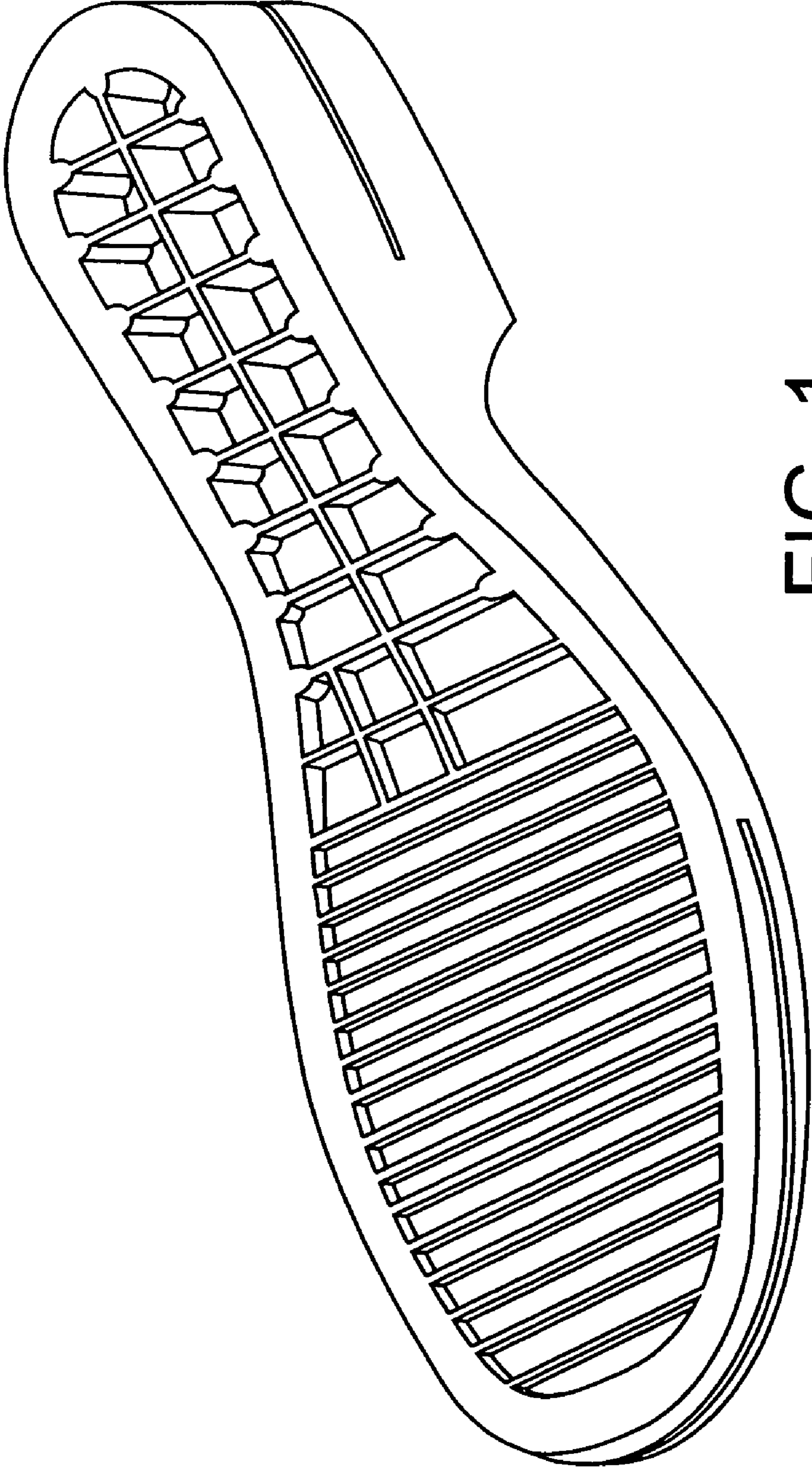

FIG. 1

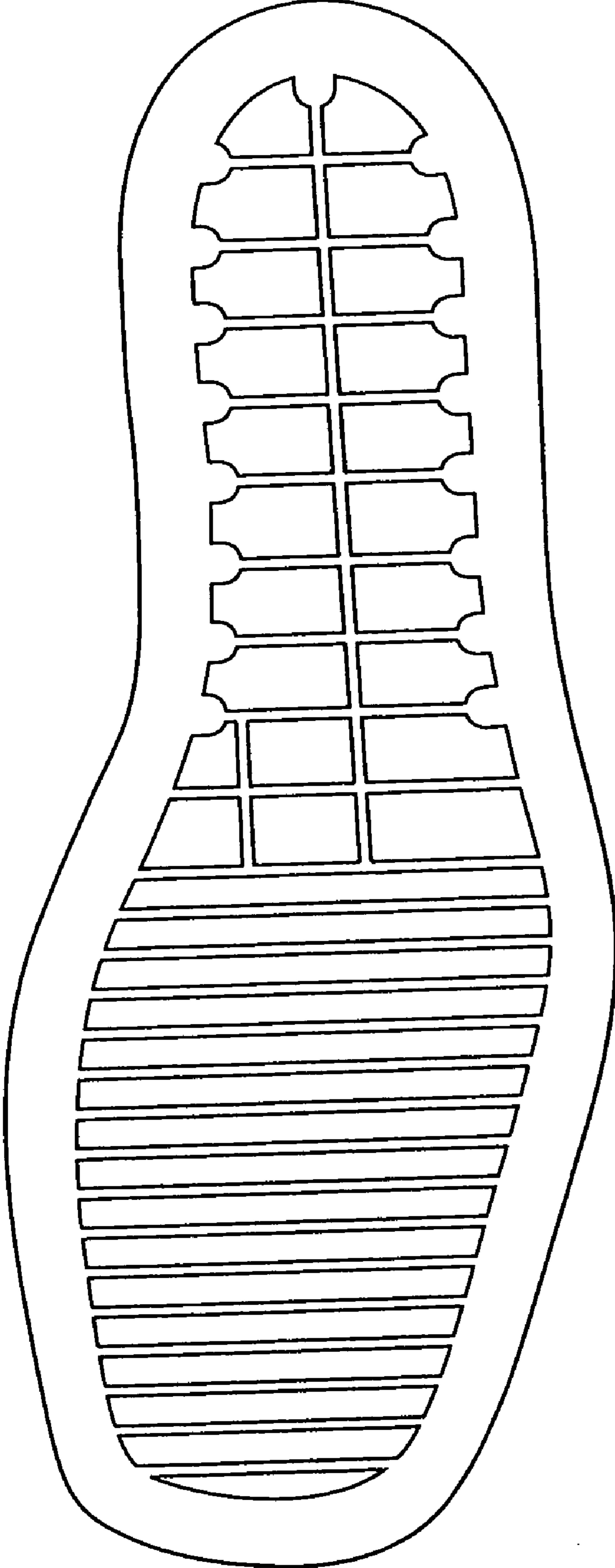

FIG. 2



FIG. 3

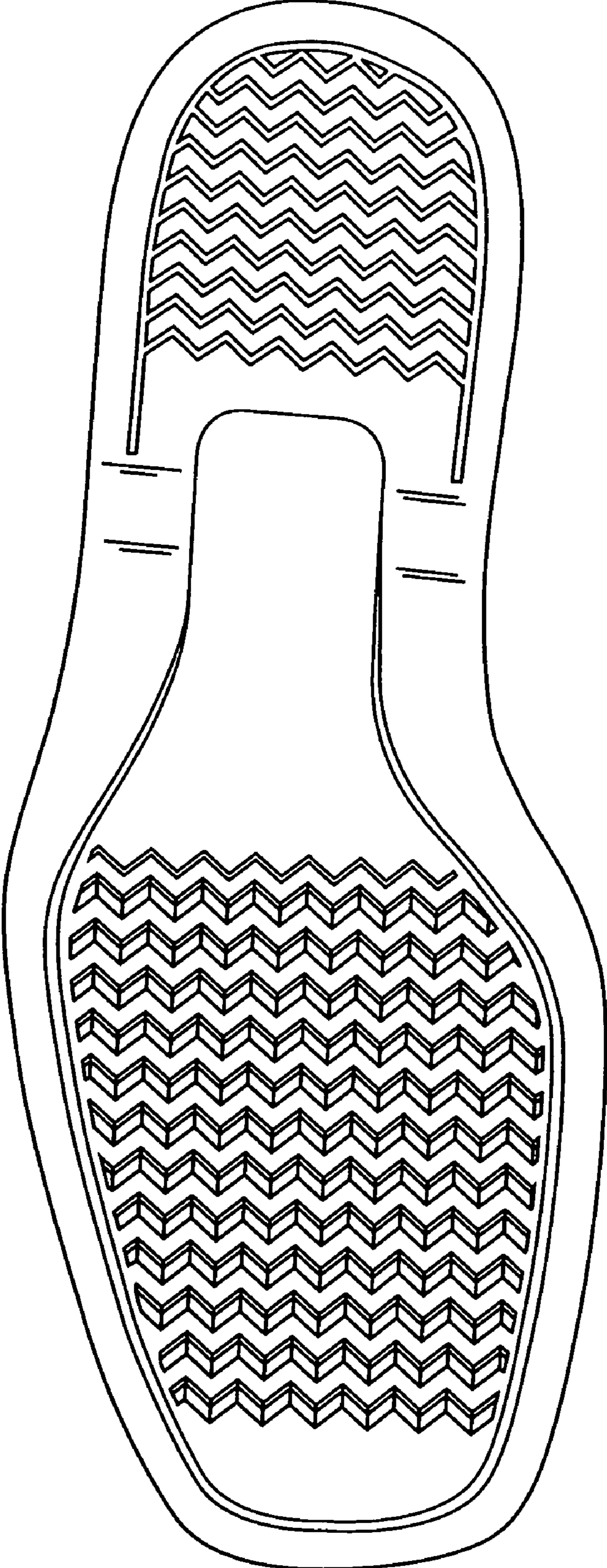

FIG. 4

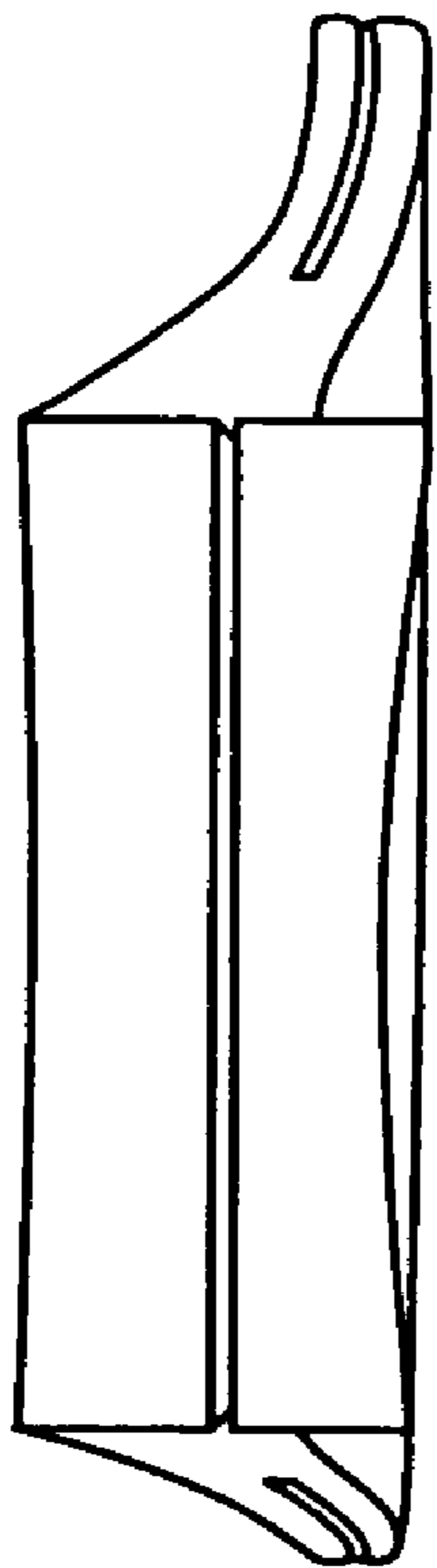

FIG. 6

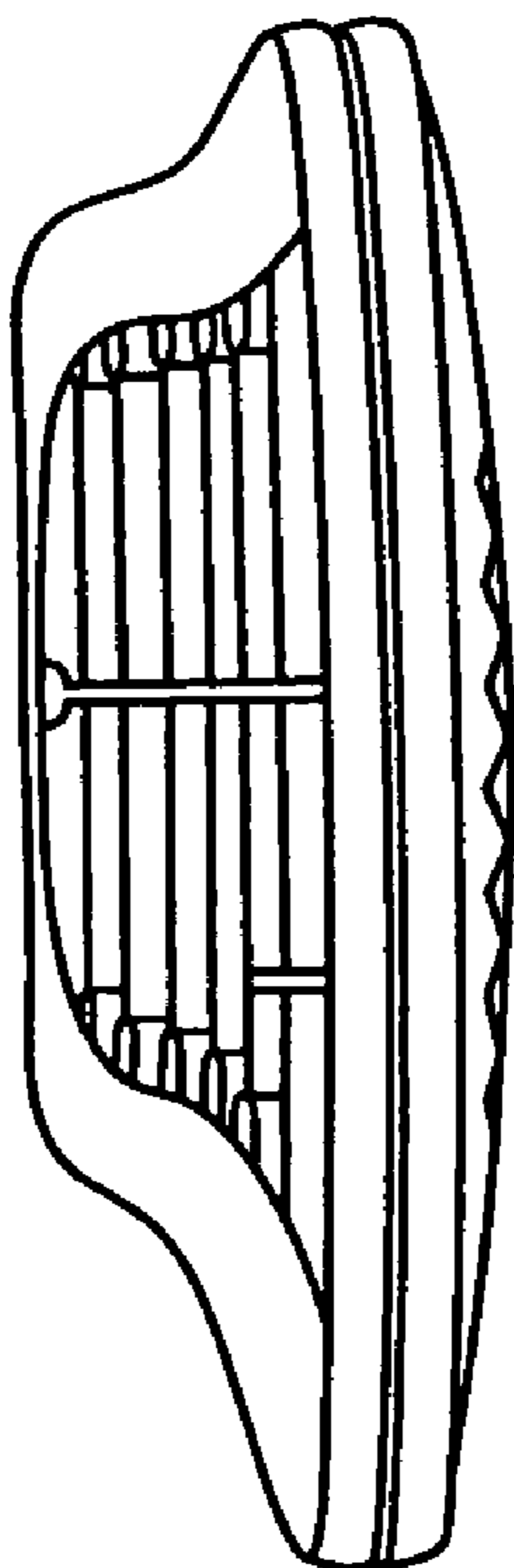

FIG. 5