



US00D576384S

(12) **United States Design Patent**
Weber

(10) **Patent No.:** **US D576,384 S**

(45) **Date of Patent:** **** Sep. 9, 2008**

(54) **FOOTWEAR**

(75) Inventor: **Florence Weber**, London (GB)

(73) Assignee: **Lacoste Alligator S.A.**, Geneva (CH)

(**) Term: **14 Years**

(21) Appl. No.: **29/286,664**

(22) Filed: **May 15, 2007**

(30) **Foreign Application Priority Data**

Nov. 16, 2006 (EM) 000622329

(51) **LOC (8) Cl.** **02-04**

(52) **U.S. Cl.** **D2/902; D2/908; D2/951**

(58) **Field of Classification Search** D2/902,
D2/906-908, 943, 944, 969, 972-974, 951;
36/45, 77 M, 77 R, 83, 113, 114, 126-131,
36/25 R-25 A

See application file for complete search history.

(56) **References Cited**

U.S. PATENT DOCUMENTS

D266,286 S	*	9/1982	Vernonet	D2/908
D268,710 S	*	4/1983	Anderie	D2/943
D341,703 S	*	11/1993	Hatfield et al.	D2/973
D358,021 S	*	5/1995	Vestuti	D2/902
D456,597 S	*	5/2002	Adams	D2/969
D461,950 S	*	8/2002	Adams	D2/969

D480,541 S	*	10/2003	Galway	D2/951
D482,851 S	*	12/2003	McClaskie	D2/951
D517,299 S	*	3/2006	Drury	D2/969
D541,515 S	*	5/2007	Lane, III	D2/969
D543,017 S	*	5/2007	Hulbert	D2/969
D548,940 S	*	8/2007	Hulbert	D2/969
D561,431 S	*	2/2008	Walton et al.	D2/902
D561,449 S	*	2/2008	James	D2/969

* cited by examiner

Primary Examiner—Dominic Simone

(74) *Attorney, Agent, or Firm*—Fross Zelnick Lehrman & Zissu, P.C.; Charles T. J. Weigell, Esq.

(57) **CLAIM**

The ornamental design for footwear, as shown and described.

DESCRIPTION

FIG. 1 is a front perspective view of a shoe showing my new footwear design;

FIG. 2 is a left side view of the footwear shown in FIG. 1;

FIG. 3 is a right side view of the footwear shown in FIG. 1;

FIG. 4 is a front view of the footwear shown in FIG. 1;

FIG. 5 is a rear view of the footwear shown in FIG. 1;

FIG. 6 is a top view of the footwear shown in FIG. 1; and,

FIG. 7 is a bottom view of the footwear shown in FIG. 1.

The dotted lines are understood to represent stitching.

1 Claim, 7 Drawing Sheets

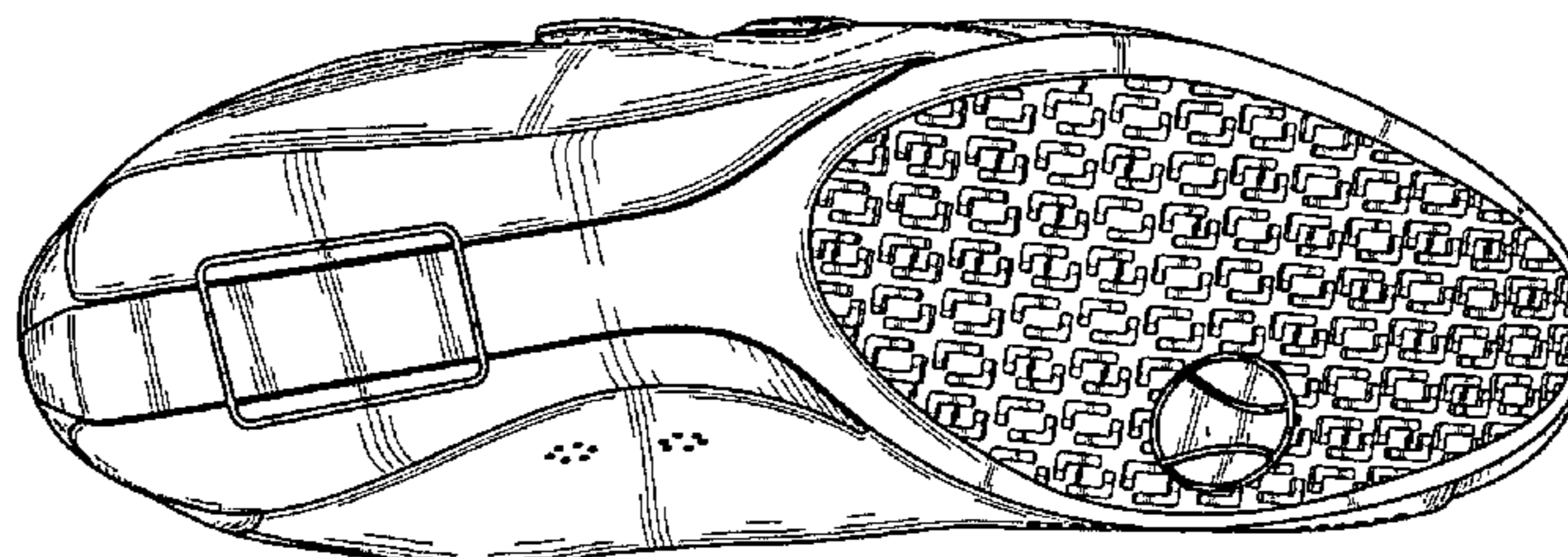
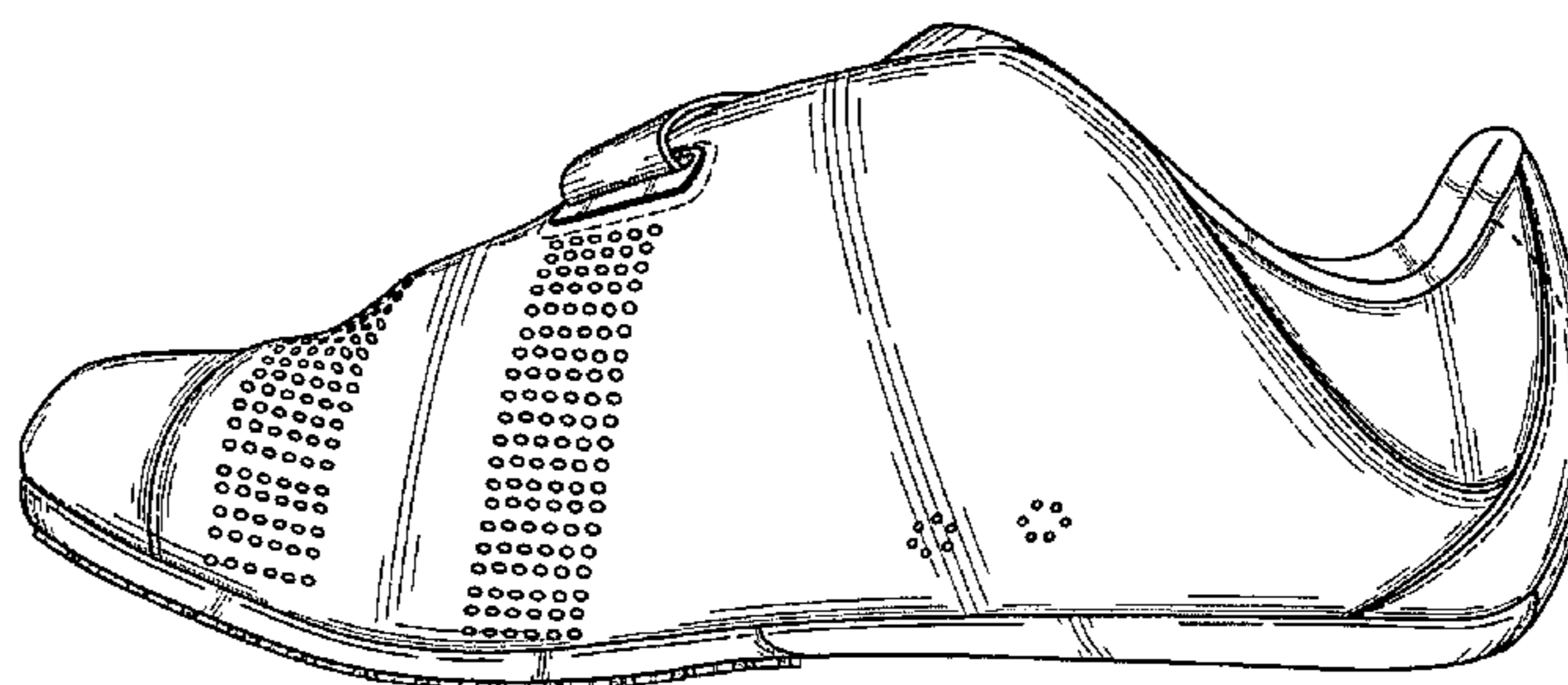
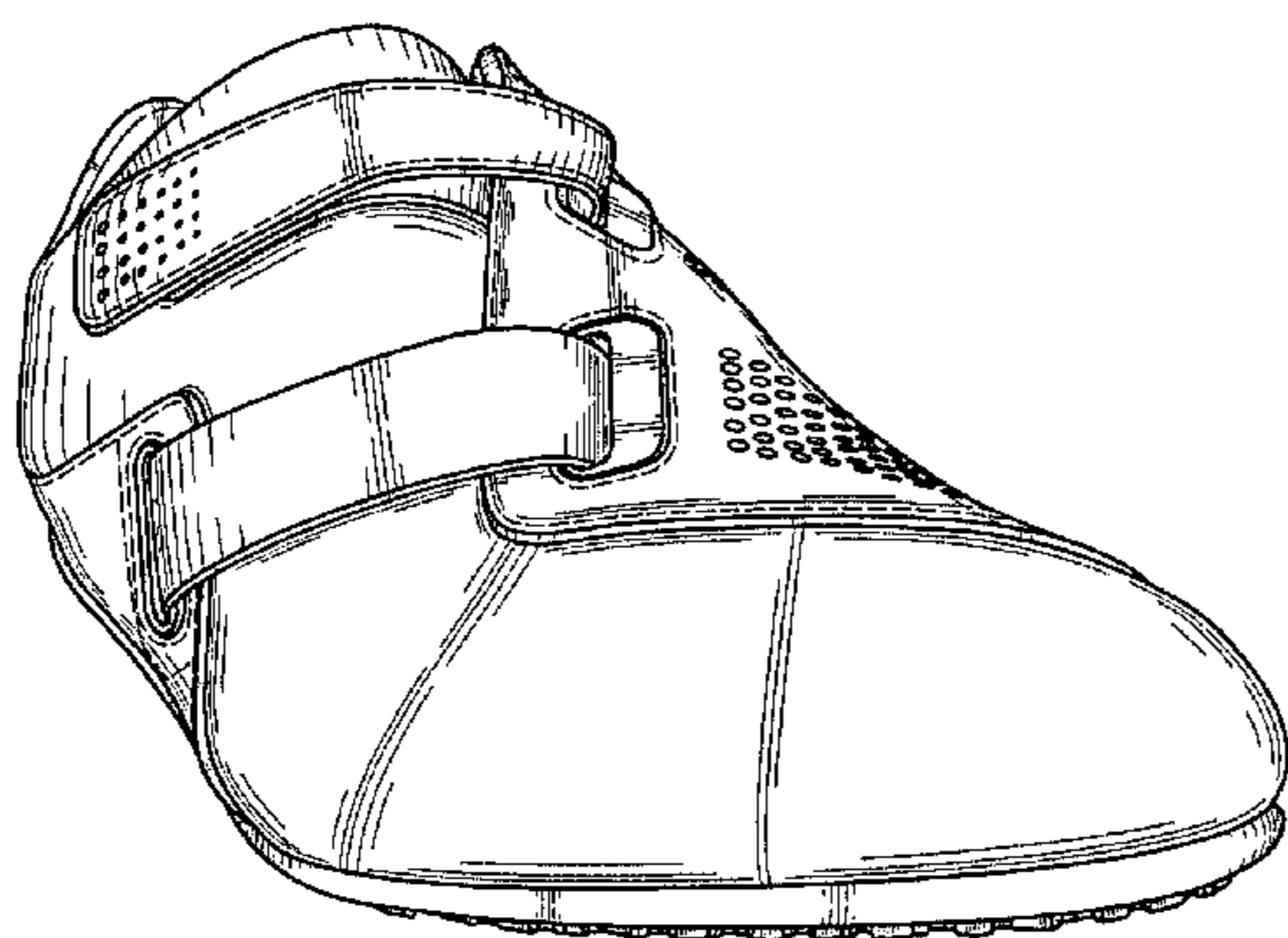

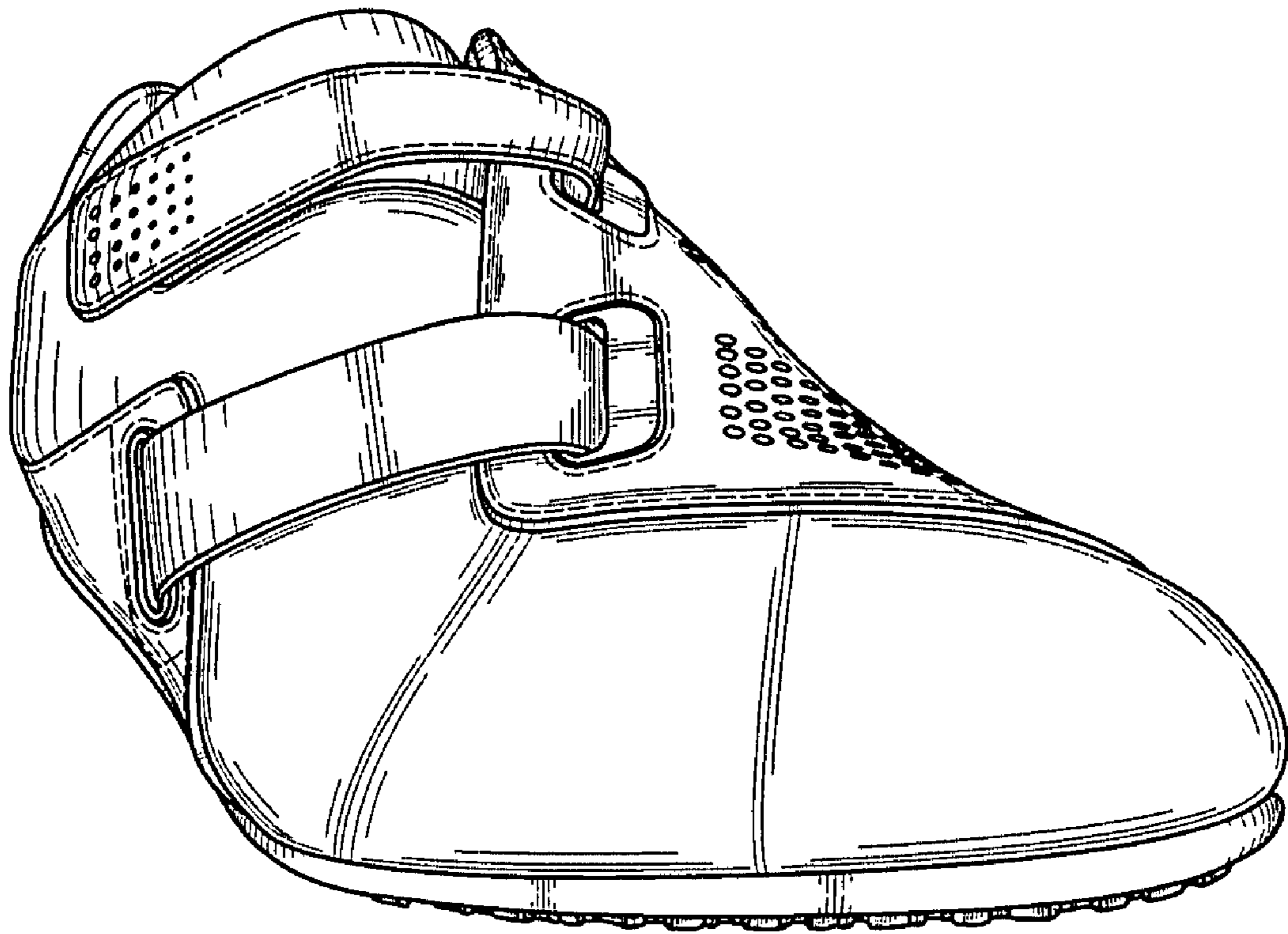

FIG. 1

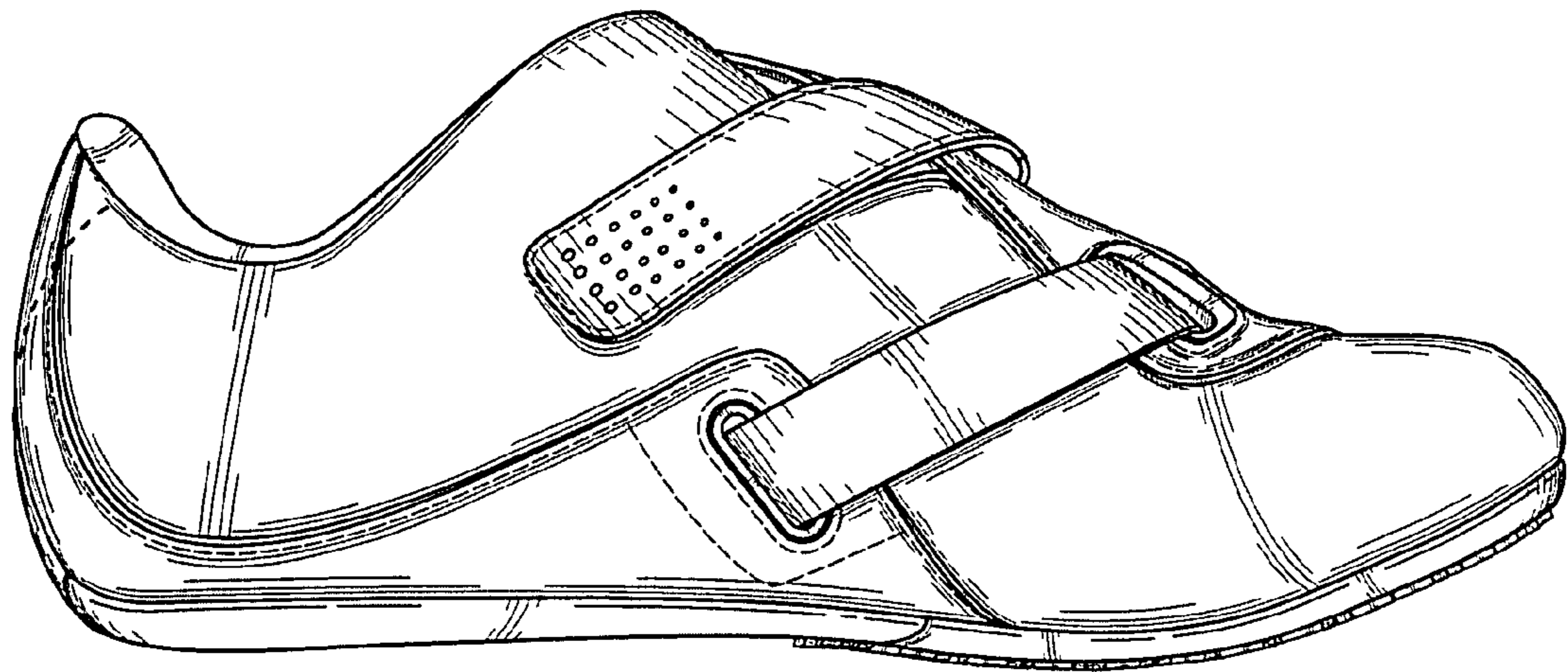

FIG. 2

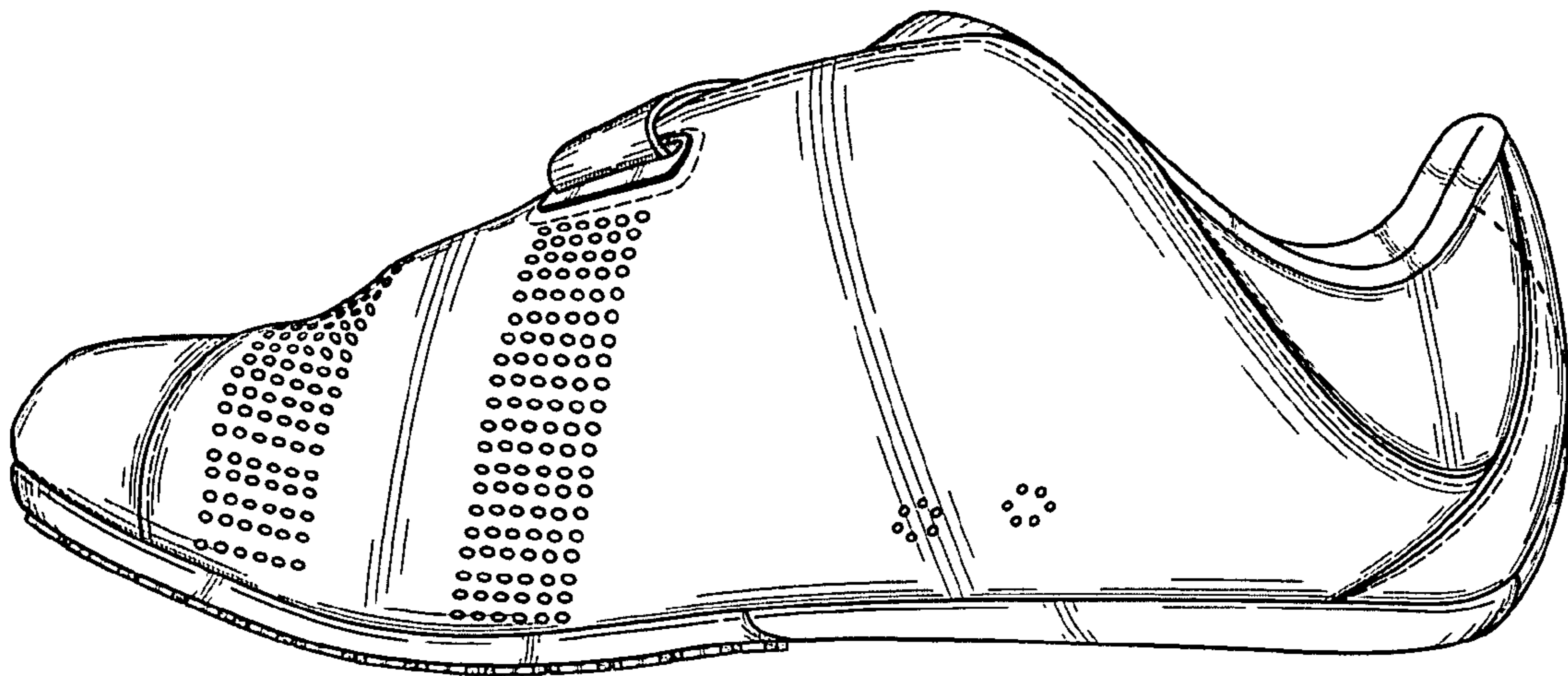

FIG. 3

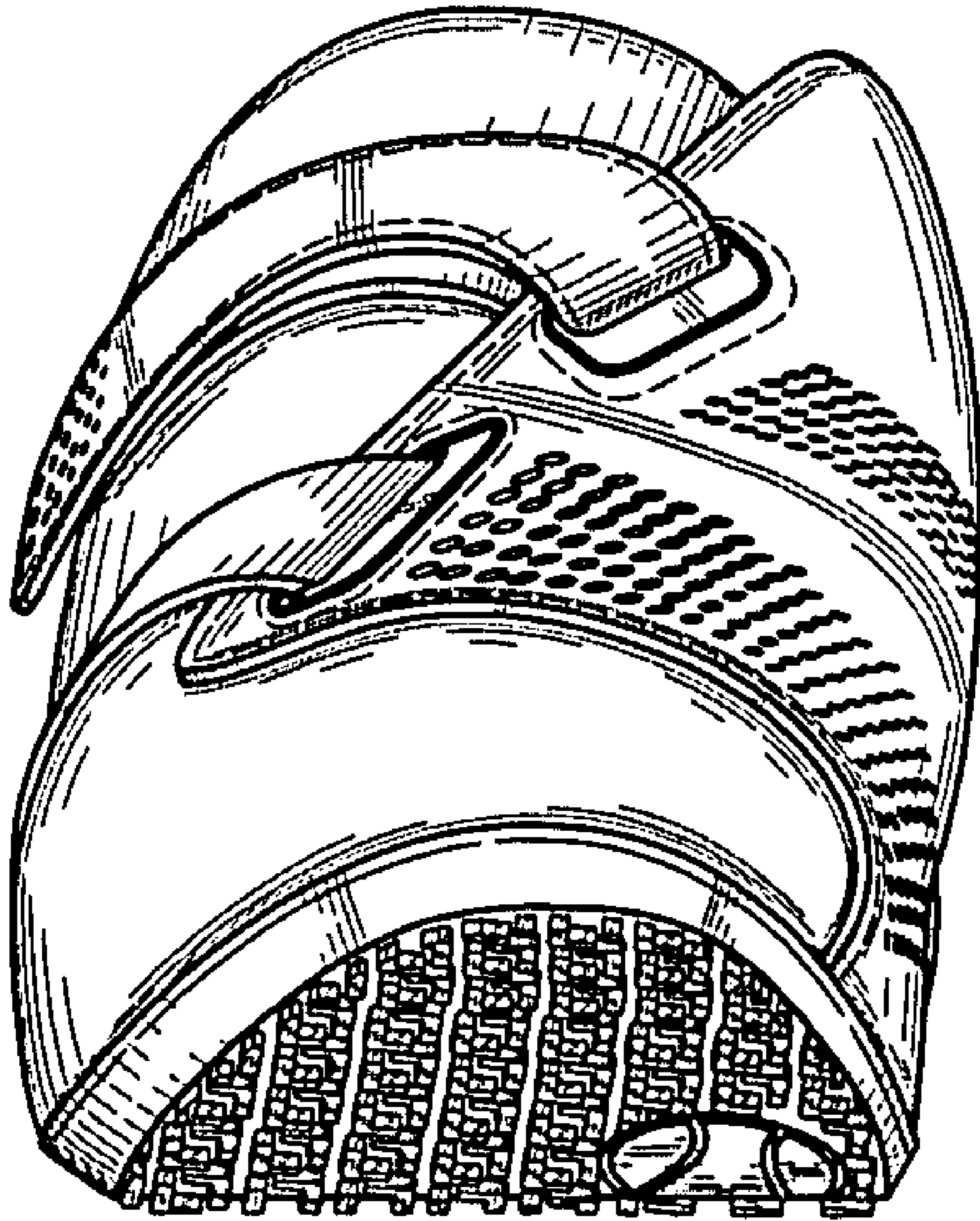

FIG. 4

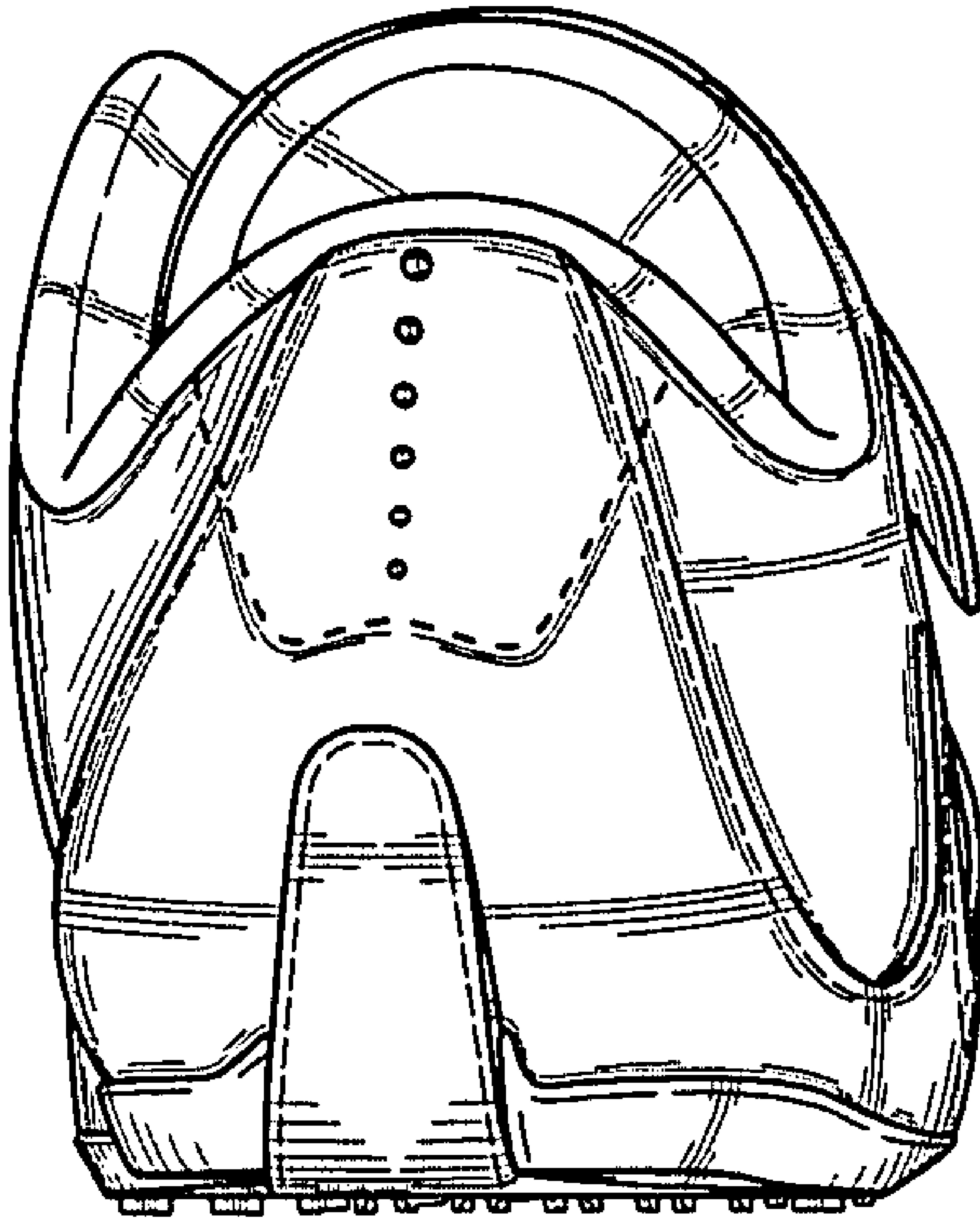

FIG. 5

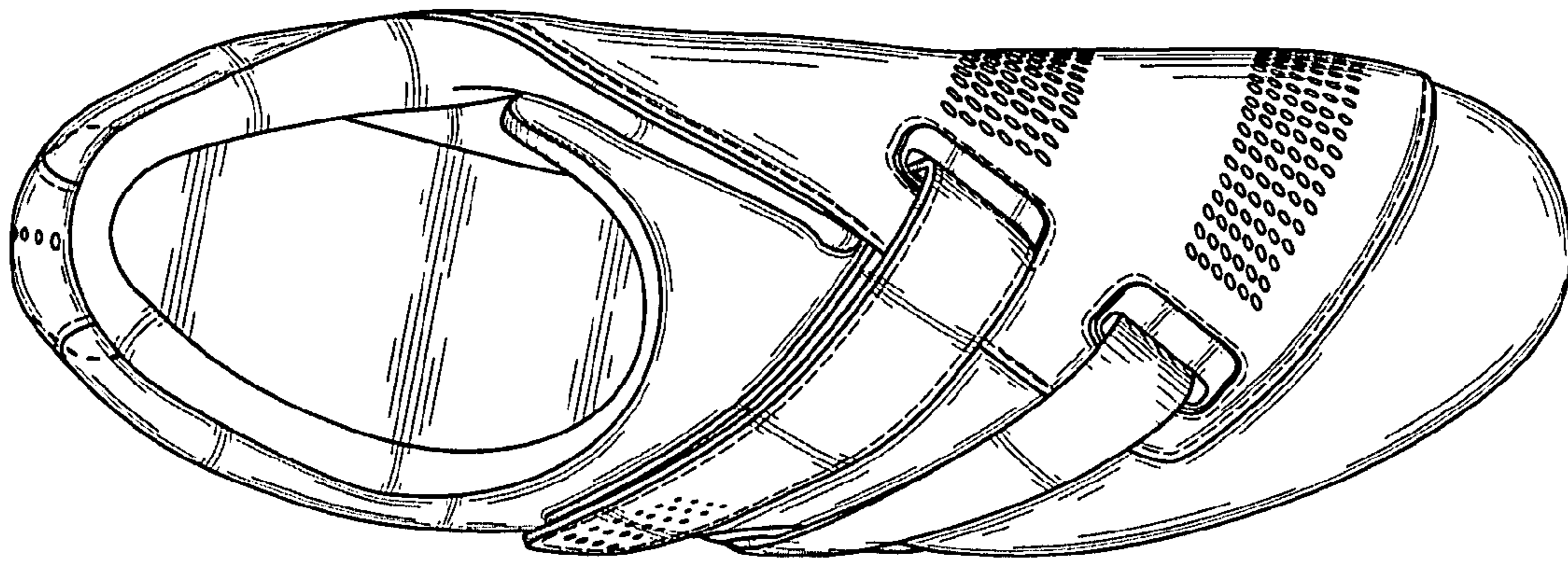

FIG. 6

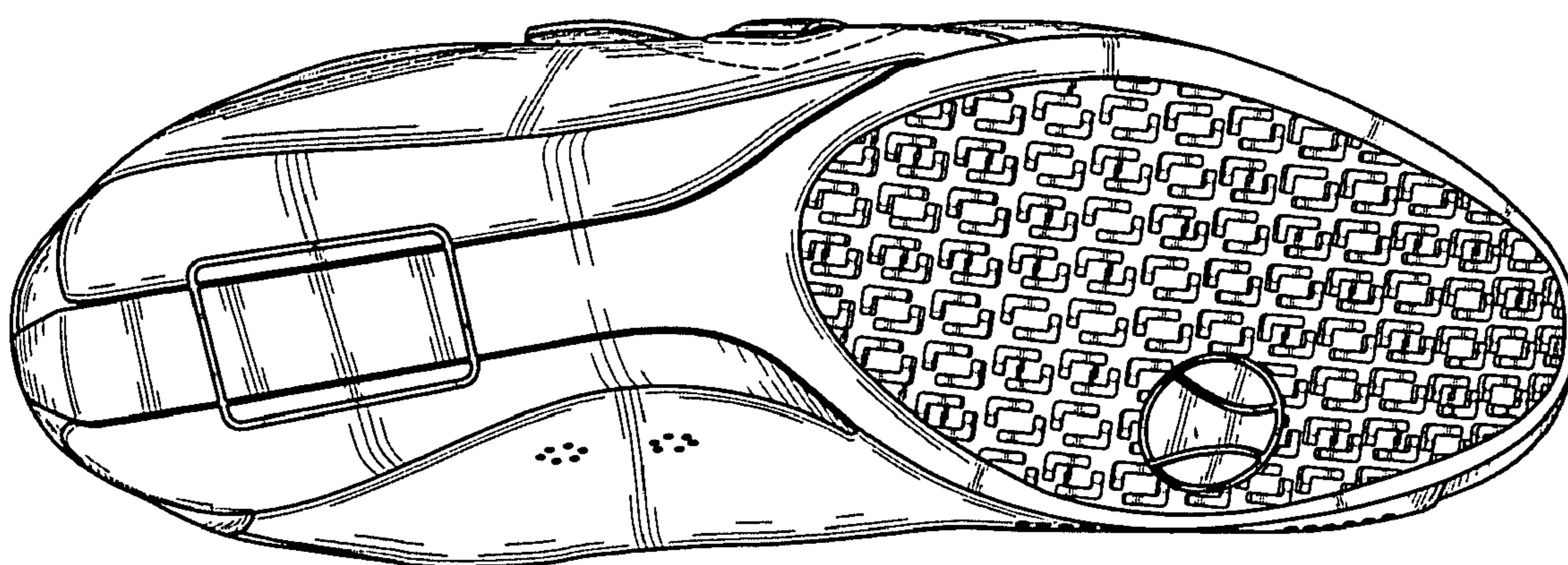

FIG. 7