



US00D576382S

(12) **United States Design Patent**
Hickman

(10) **Patent No.:** **US D576,382 S**
(45) **Date of Patent:** **** Sep. 9, 2008**

(54) **FOOTWEAR**

(75) Inventor: **David Hickman**, New Barnet Herts
(GB)

(73) Assignee: **Lacoste Alligator S.A.**, Geneva (CH)

(**) Term: **14 Years**

(21) Appl. No.: **29/286,659**

(22) Filed: **May 15, 2007**

(30) **Foreign Application Priority Data**

Nov. 16, 2006 (EM) 000622329

(51) **LOC (8) Cl.** **02-04**

(52) **U.S. Cl.** **D2/902; D2/908; D2/960**

(58) **Field of Classification Search** D2/902,
D2/906-908, 943, 944, 969, 972-974, 951,
D2/960; 36/45, 77 M, 77 R, 83, 113, 114,
36/126-131, 25 R-25 A

See application file for complete search history.

(56) **References Cited**

U.S. PATENT DOCUMENTS

D114,187 S *	4/1939	Leigh	D2/960
2,155,166 A *	4/1939	Kraft	36/32 R
D416,126 S *	11/1999	Jimenez	D2/960
D425,690 S *	5/2000	Bray et al.	D2/960
D453,615 S *	2/2002	White	D2/960
D456,597 S *	5/2002	Adams	D2/969
D461,950 S *	8/2002	Adams	D2/969

D487,964 S *	4/2004	Ringholz	D2/969
D499,235 S *	12/2004	Dal Magro et al.	D2/951
D499,533 S *	12/2004	Miller	D2/951
D535,092 S *	1/2007	Edwards	D2/969
D543,017 S *	5/2007	Hulbert	D2/969
D548,442 S *	8/2007	Hulbert	D2/969
D556,434 S *	12/2007	Walton	D2/969
D556,993 S *	12/2007	Douglas	D2/969
D561,445 S *	2/2008	Belley et al.	D2/969
D561,448 S *	2/2008	Hickman	D2/969

* cited by examiner

Primary Examiner—Dominic Simone

(74) *Attorney, Agent, or Firm*—Fross Zelnick Lehrman & Zissu, P.C.; Charles T. J. Weigell, Esq.

(57) **CLAIM**

The ornamental design for footwear, as shown and described.

DESCRIPTION

FIG. 1 is a front perspective view of a shoe showing my new footwear design;

FIG. 2 is a left side view of the footwear shown in FIG. 1;

FIG. 3 is a right side view of the footwear shown in FIG. 1;

FIG. 4 is a front view of the footwear shown in FIG. 1;

FIG. 5 is a rear view of the footwear shown in FIG. 1;

FIG. 6 is a top view of the footwear shown in FIG. 1; and,

FIG. 7 is a bottom view of the footwear shown in FIG. 1.

The dotted lines are understood to represent stitching.

1 Claim, 7 Drawing Sheets

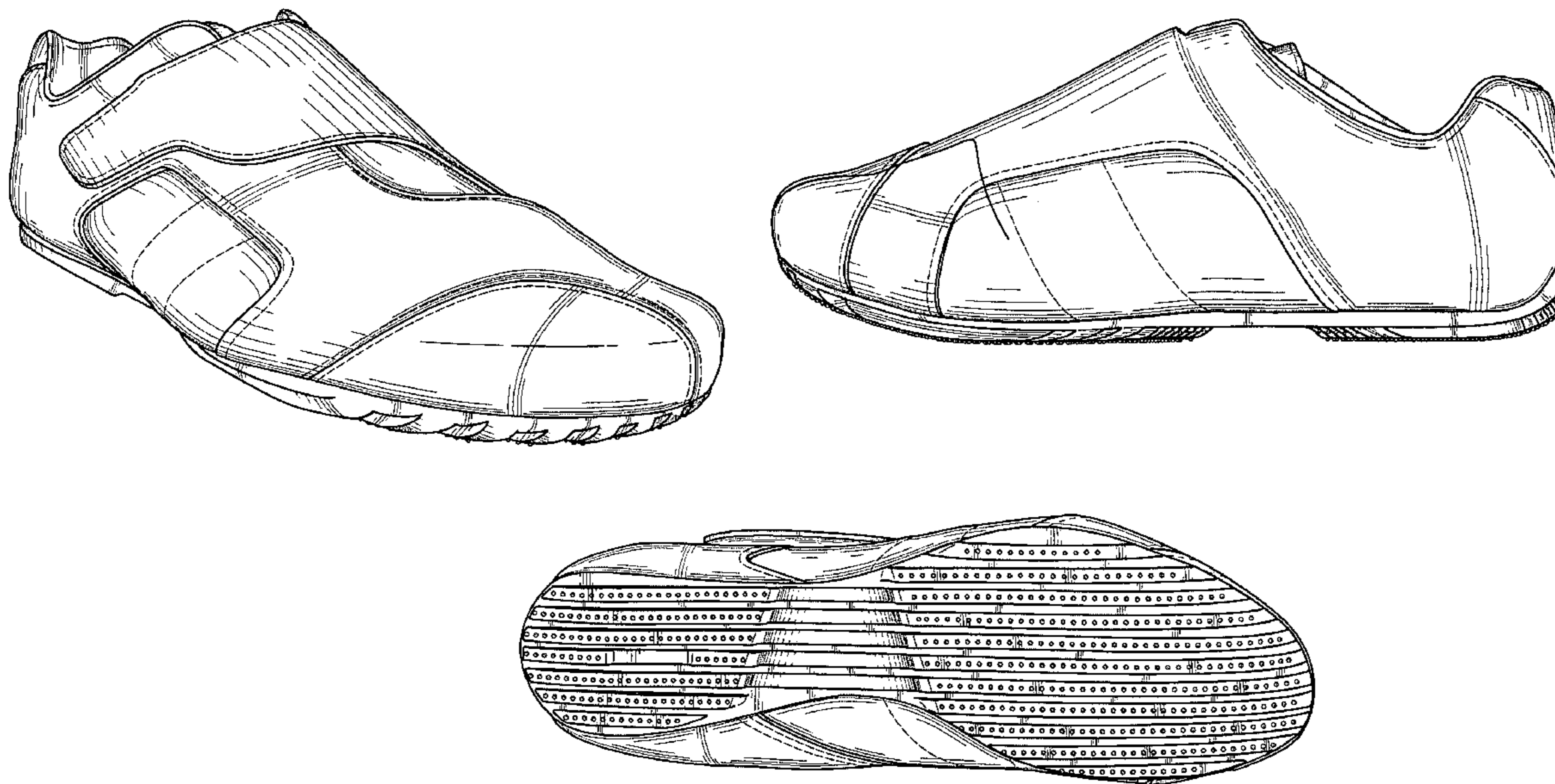

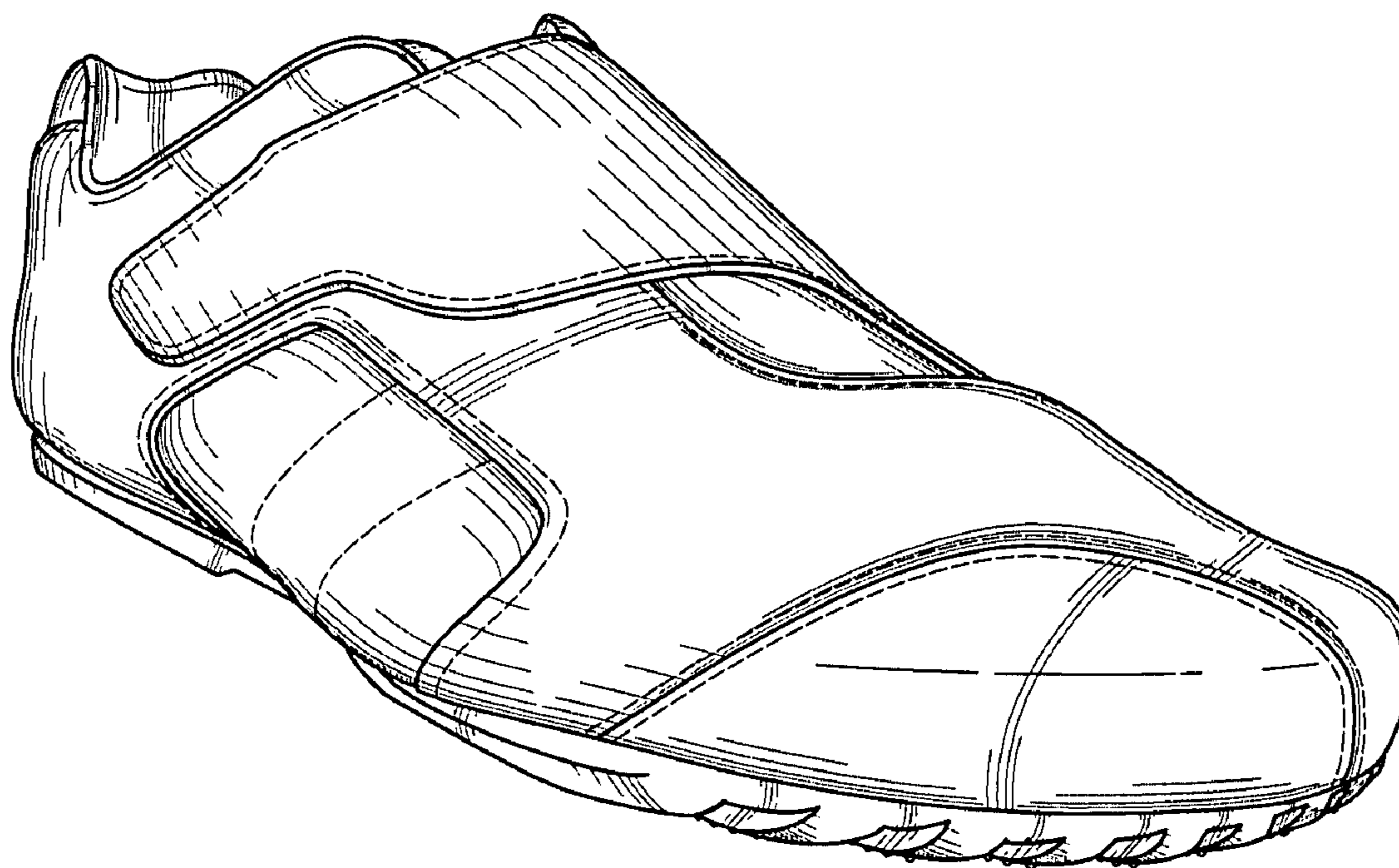

FIG. 1

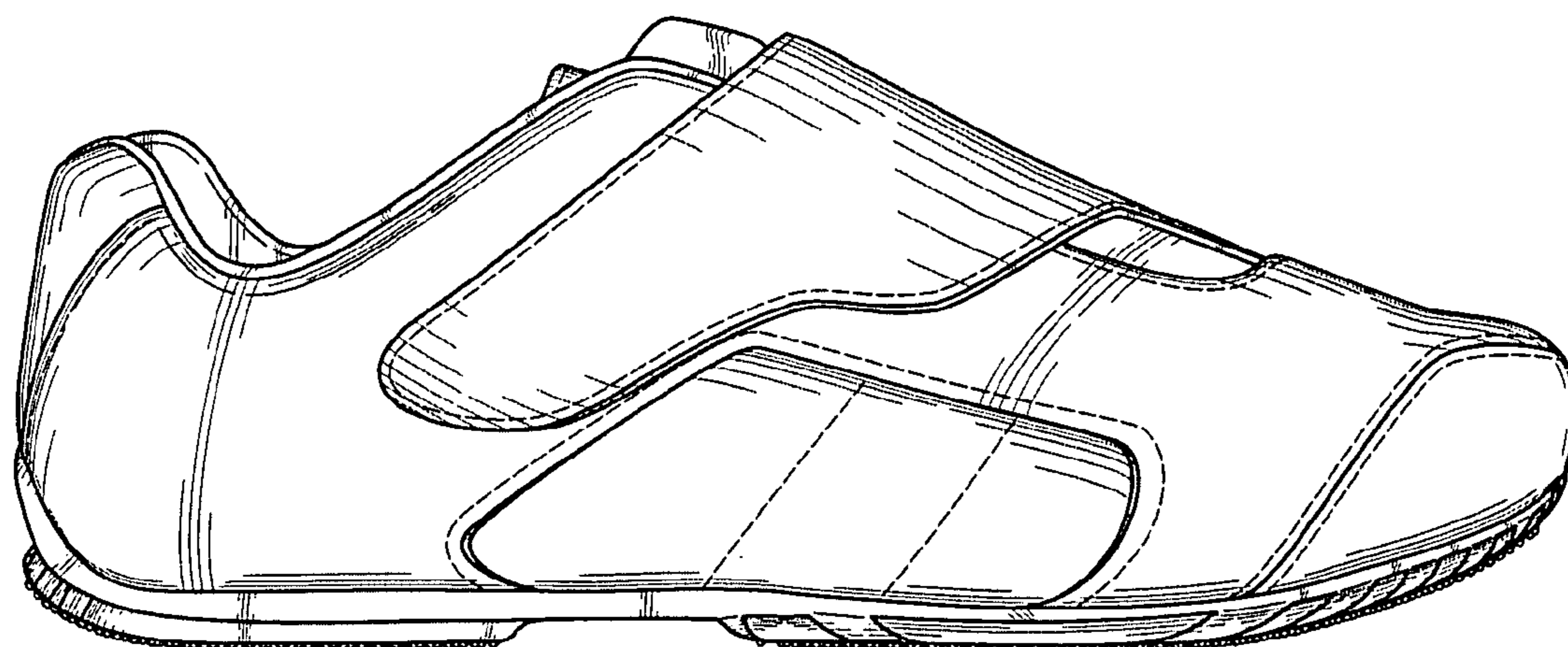

FIG. 2

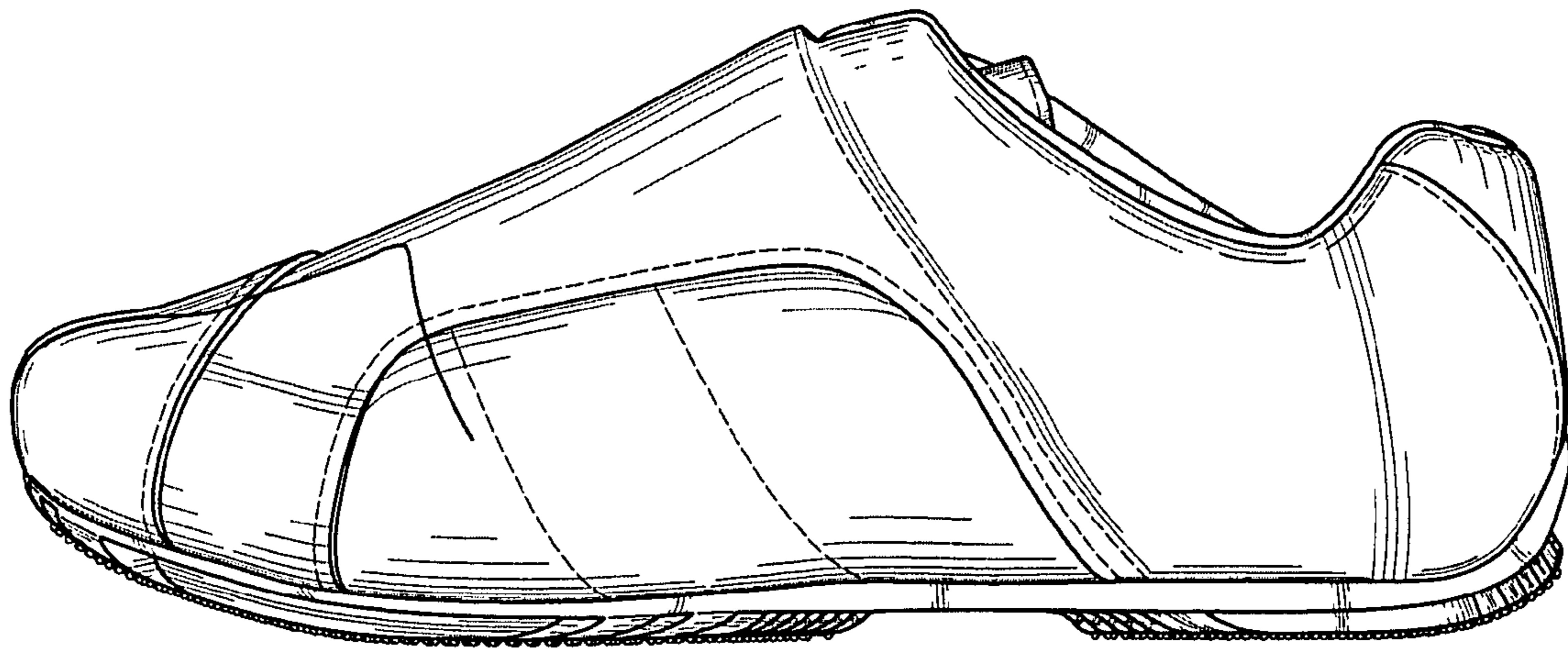

FIG. 3

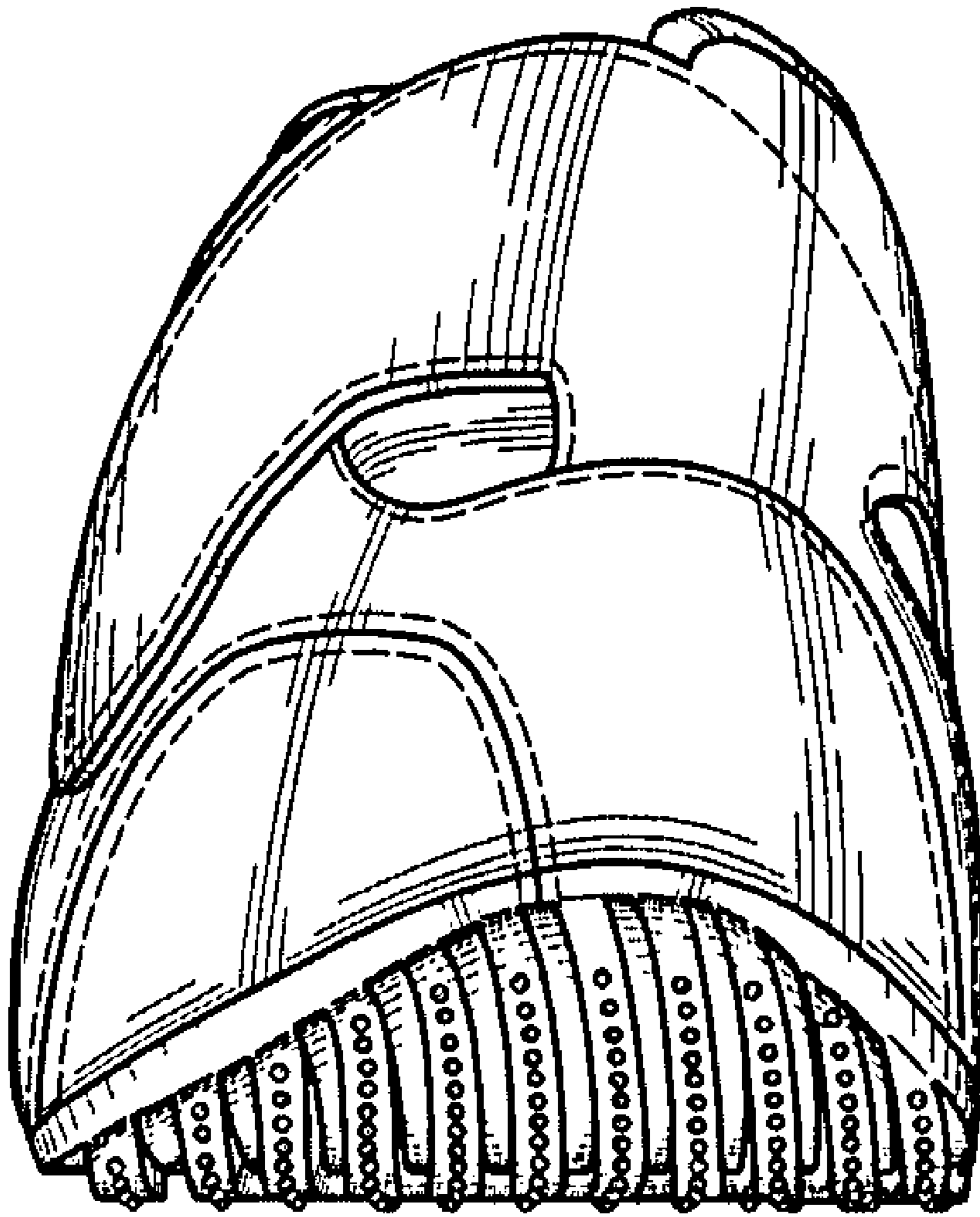

FIG. 4

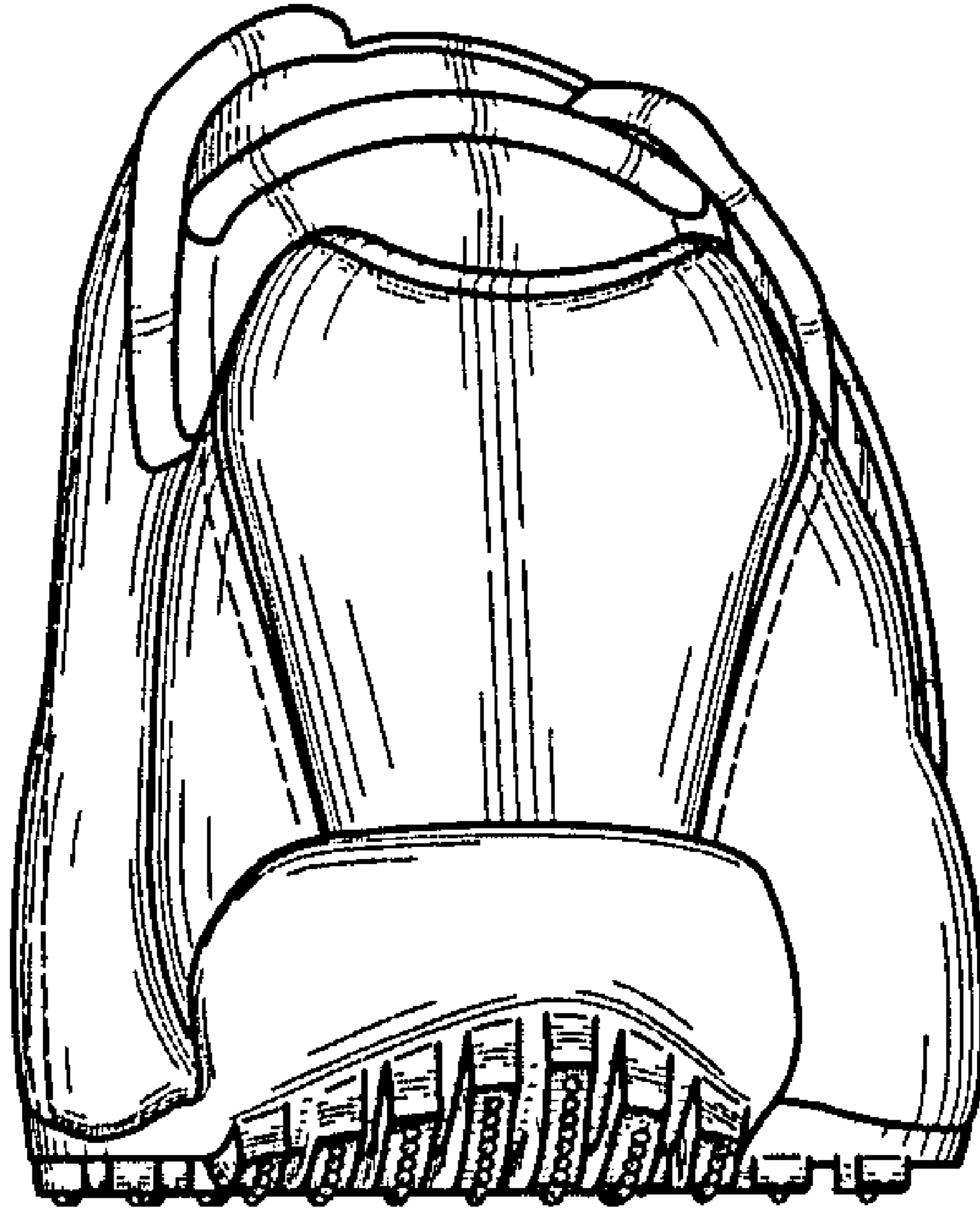

FIG. 5

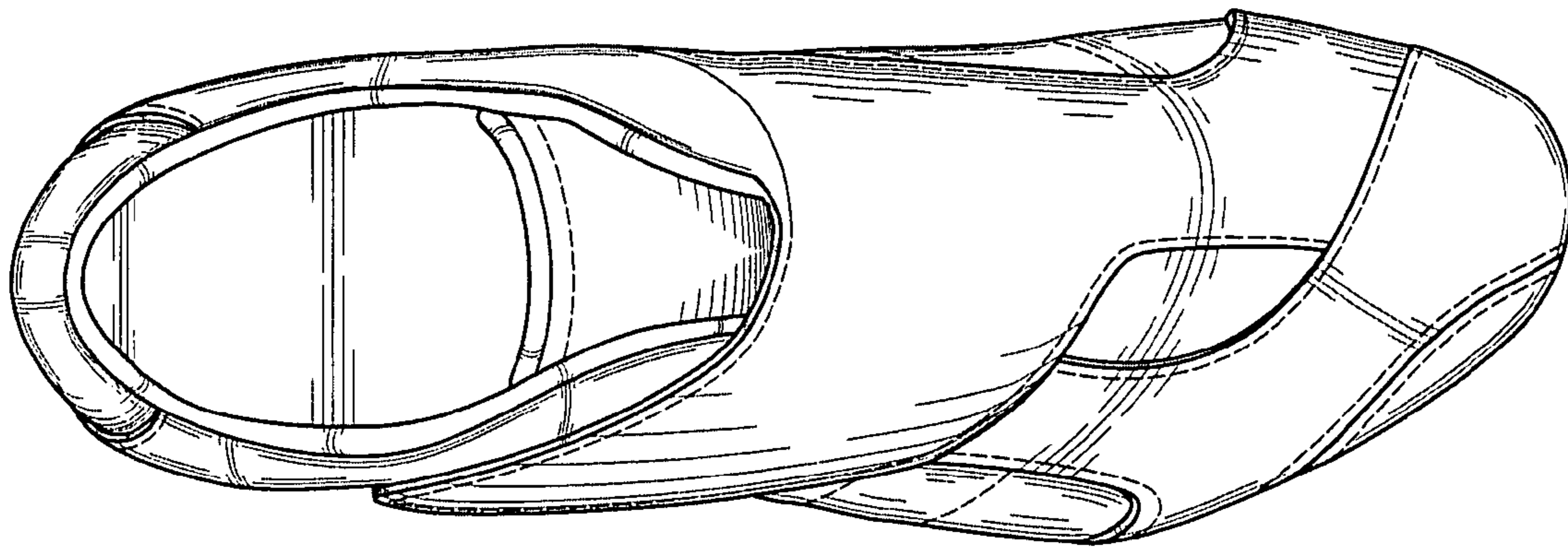

FIG. 6

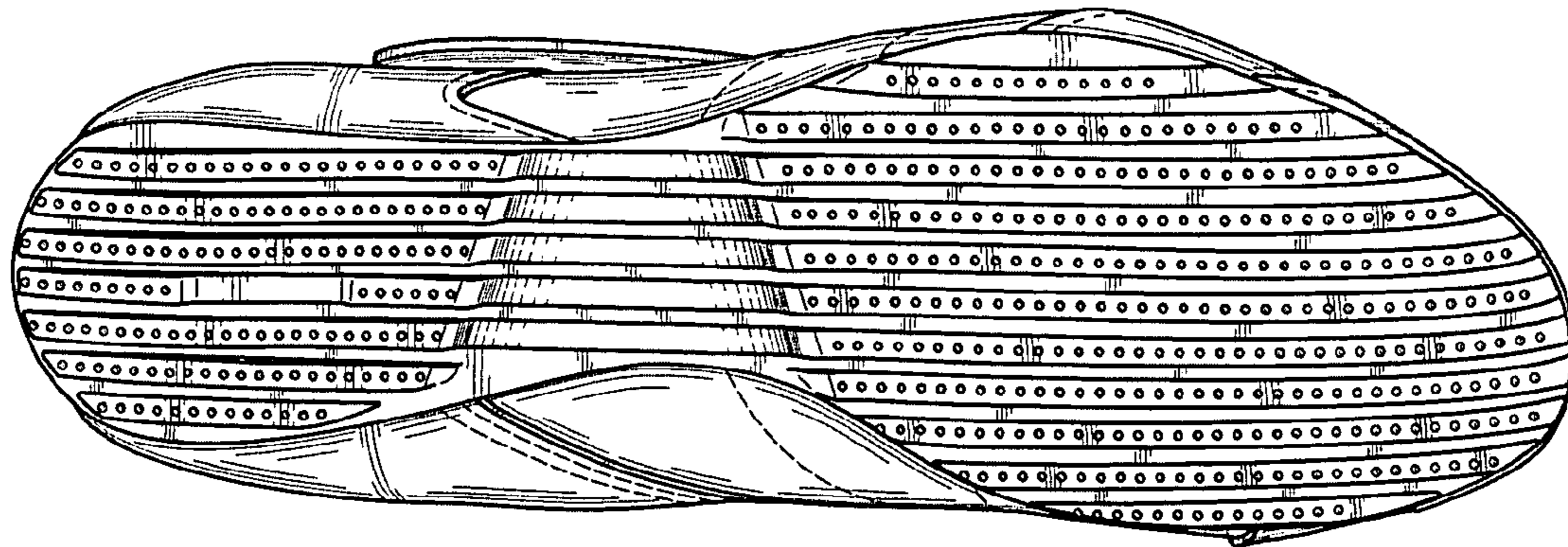

FIG. 7