



US00D576380S

(12) **United States Design Patent**
Morris

(10) **Patent No.:** **US D576,380 S**
(45) **Date of Patent:** **** Sep. 9, 2008**

(54) **FOOTWEAR**

(75) Inventor: **Steven Morris**, London (GB)

(73) Assignee: **Lacoste Aligator S.A.**, Geneva (CH)

(**) Term: **14 Years**

(21) Appl. No.: **29/286,651**

(22) Filed: **May 15, 2007**

(30) **Foreign Application Priority Data**

Nov. 16, 2006 (EM) 000622329

(51) **LOC (8) Cl.** **02-04**

(52) **U.S. Cl.** **D2/902; D2/908; D2/960**

(58) **Field of Classification Search** D2/902,
D2/906-908, 943, 944, 969, 972-974, 951,
D2/960; 36/45, 77 M, 77 R, 83, 113, 114,
36/126-131, 25 R-25 A

See application file for complete search history.

(56) **References Cited**

U.S. PATENT DOCUMENTS

D425,690 S *	5/2000	Bray et al.	D2/960
D449,156 S *	10/2001	McClaskie	D2/960
D459,066 S *	6/2002	Merceron	D2/960
D471,348 S *	3/2003	Adams	D2/960
D485,671 S *	1/2004	Estey	D2/972
D515,299 S *	2/2006	Burg	D2/969
D515,797 S *	2/2006	Marvin et al.	D2/969

D517,297 S *	3/2006	Jones et al.	D2/969
D522,722 S *	6/2006	Wilkenfeld et al.	D2/902
D533,708 S *	12/2006	Earle	D2/956
D541,026 S *	4/2007	James	D2/969
D542,517 S *	5/2007	Hulbert	D2/969
D546,033 S *	7/2007	Matis et al.	D2/960
D550,933 S *	9/2007	Hulbert	D2/902
D561,431 S *	2/2008	Walton et al.	D2/902

* cited by examiner

Primary Examiner—Dominic Simone

(74) *Attorney, Agent, or Firm*—Fross Zelnick Lehrman & Zissu, P.C.; Charles T. J. Weigell

(57) **CLAIM**

The ornamental design for footwear, as shown and described.

DESCRIPTION

FIG. 1 is a front perspective view of a shoe showing my new footwear design;

FIG. 2 is a left side view of the footwear shown in FIG. 1;

FIG. 3 is a right side view of the footwear shown in FIG. 1;

FIG. 4 is a front view of the footwear shown in FIG. 1;

FIG. 5 is a rear view of the footwear shown in FIG. 1;

FIG. 6 is a top view of the footwear shown in FIG. 1; and,

FIG. 7 is a bottom view of the footwear shown in FIG. 1.

The dotted lines are understood to represent stitching.

1 Claim, 7 Drawing Sheets

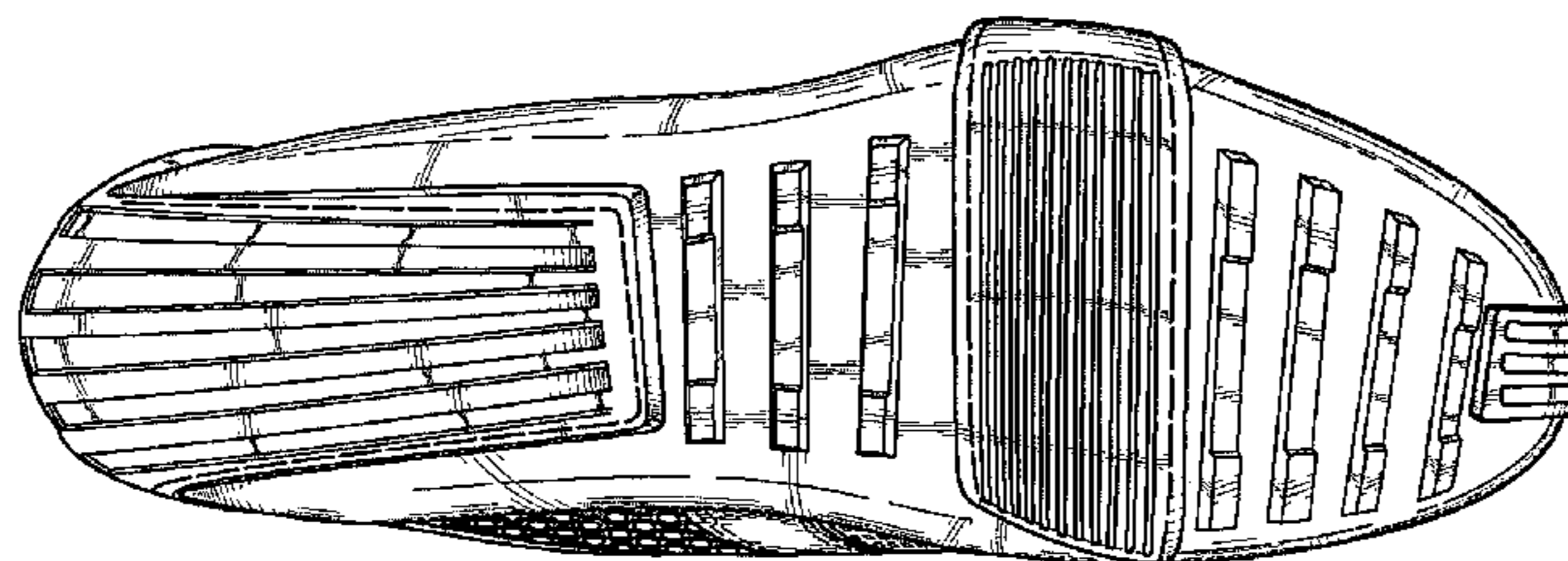
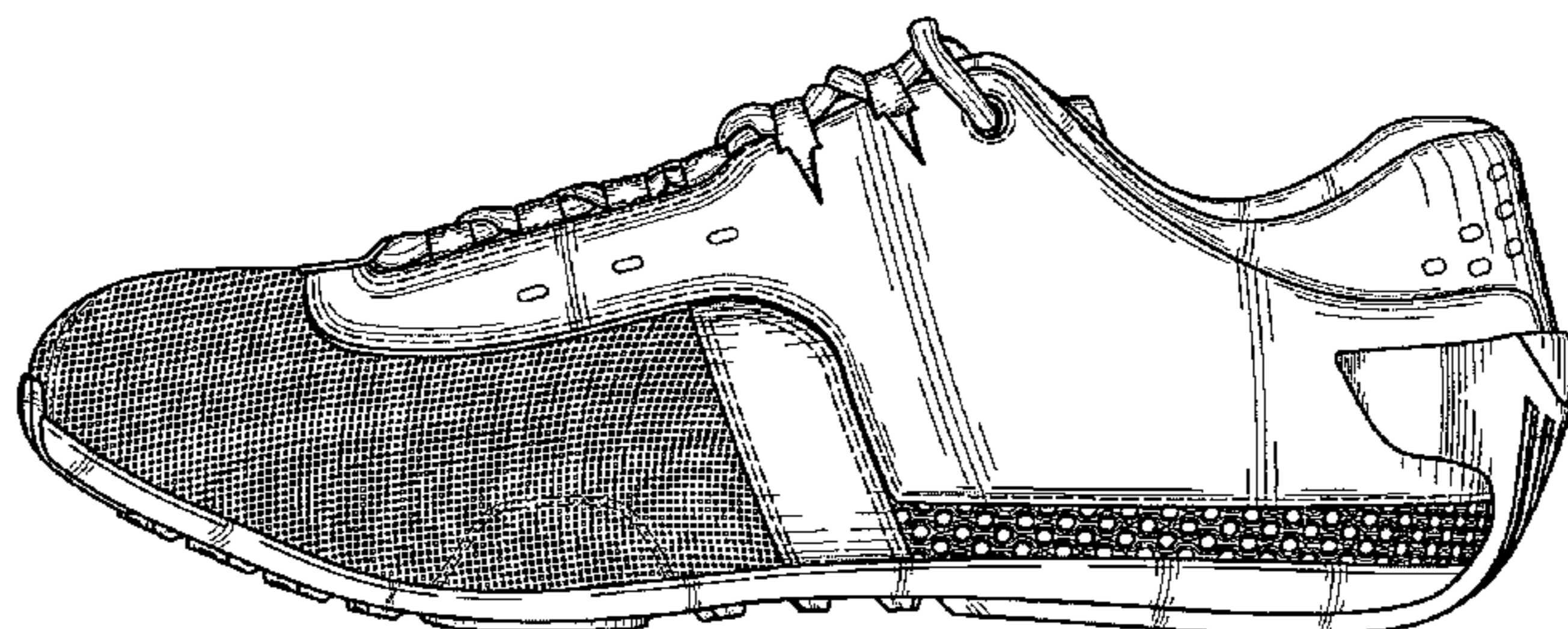
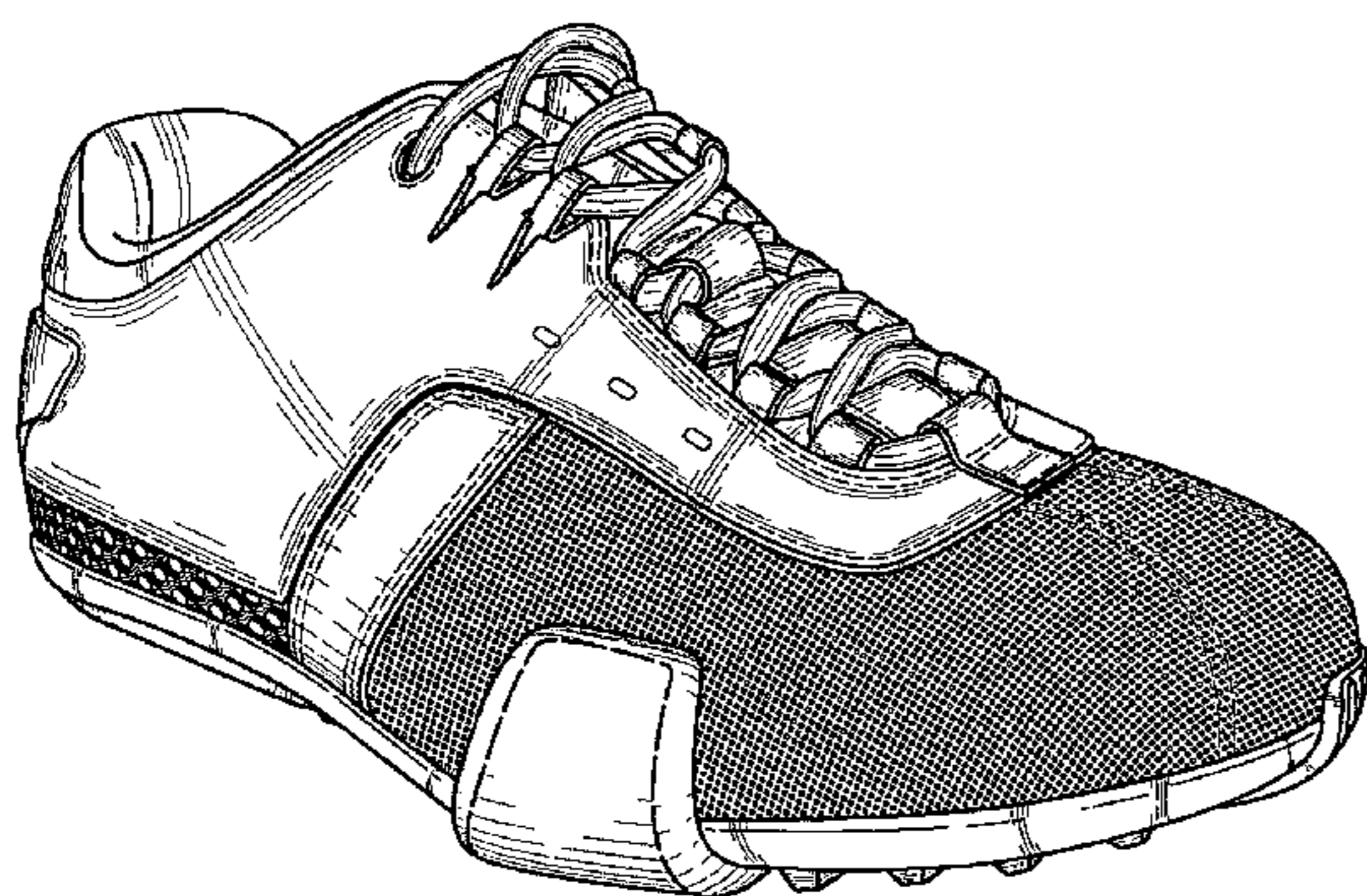

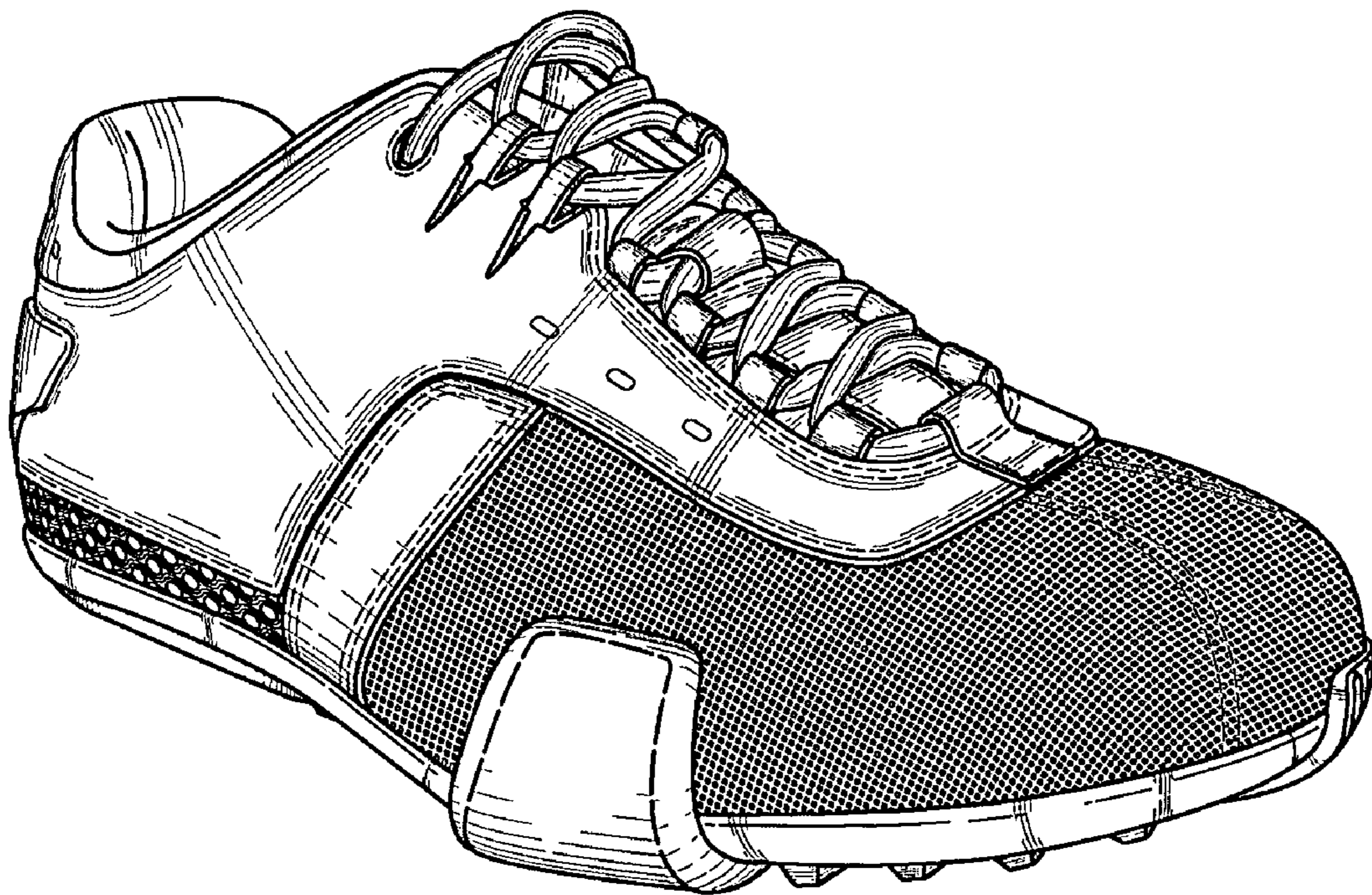

FIG. 1

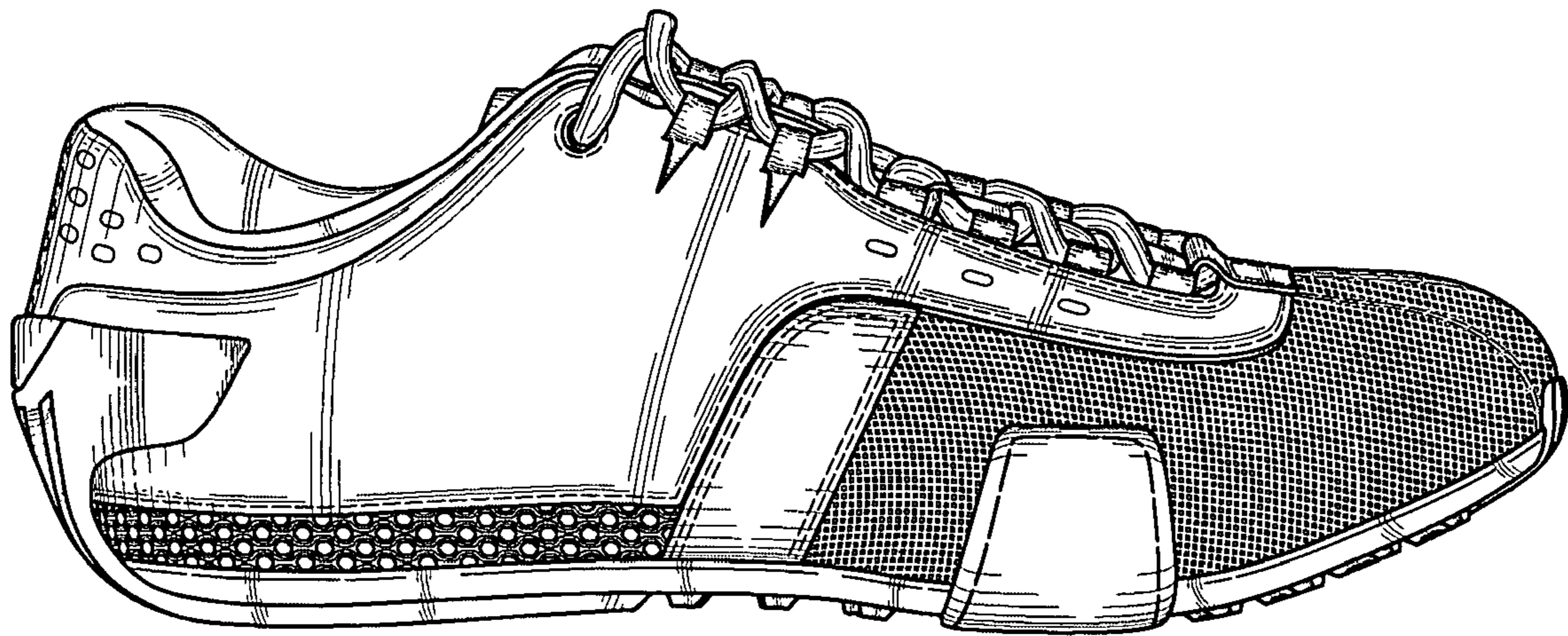

FIG. 2

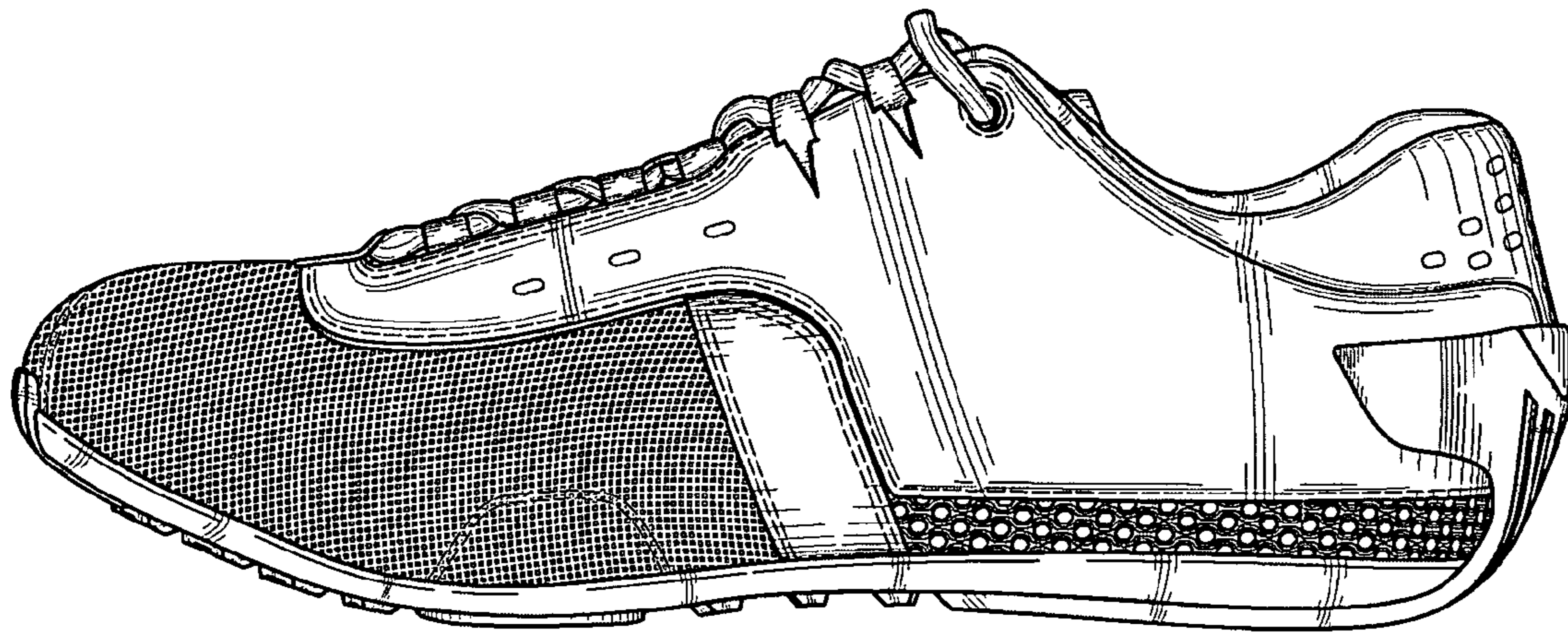

FIG. 3

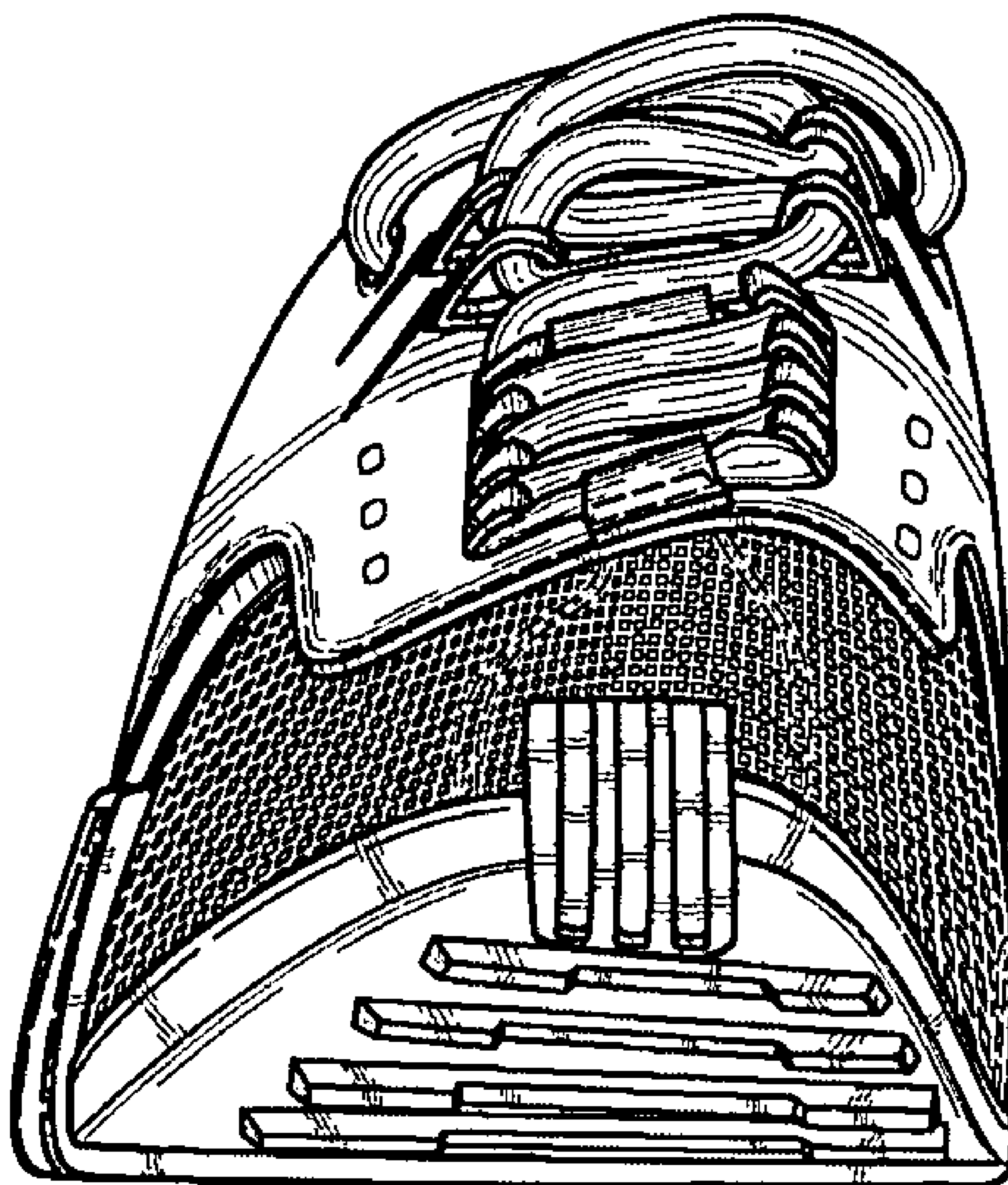

FIG. 4

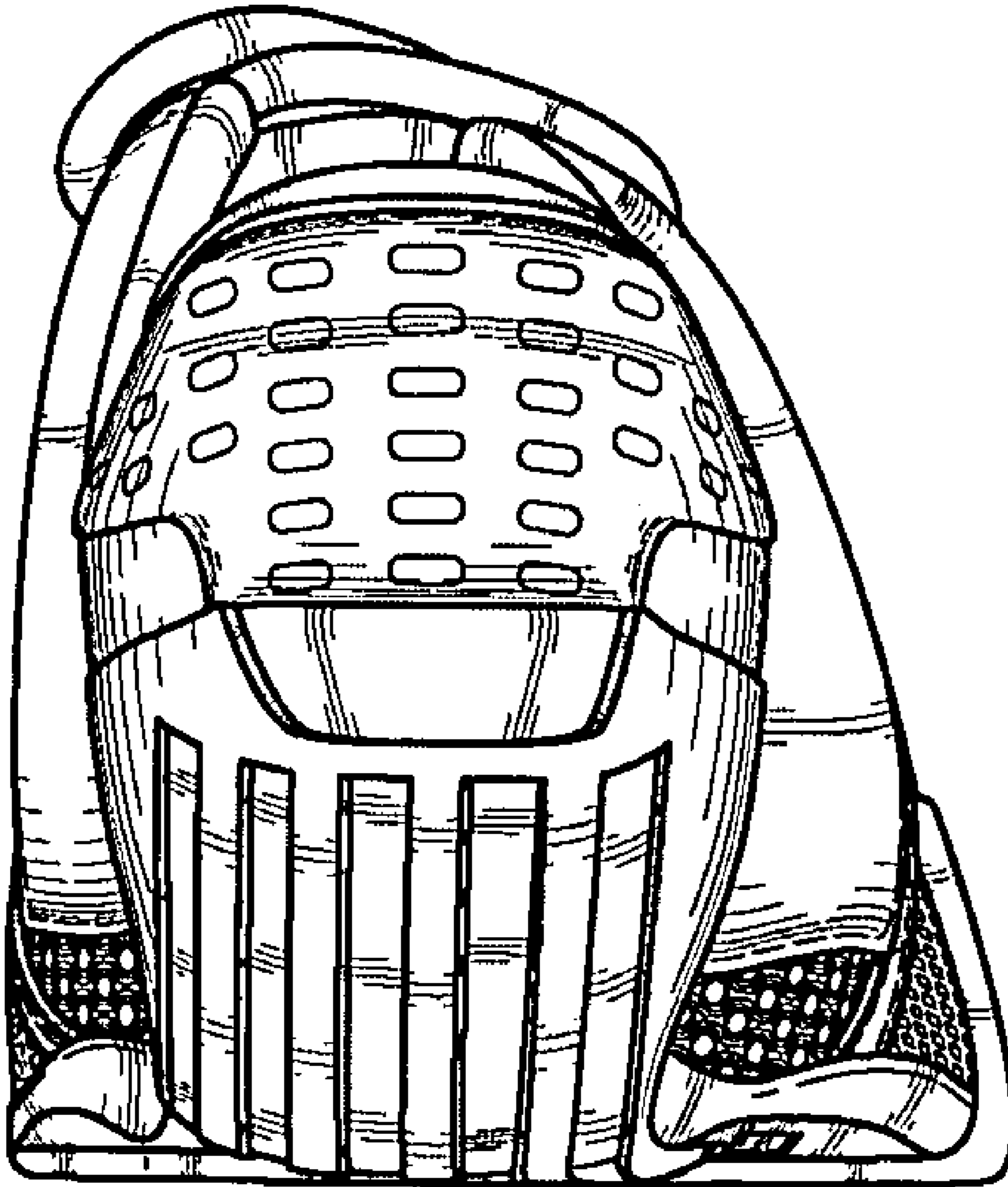

FIG. 5

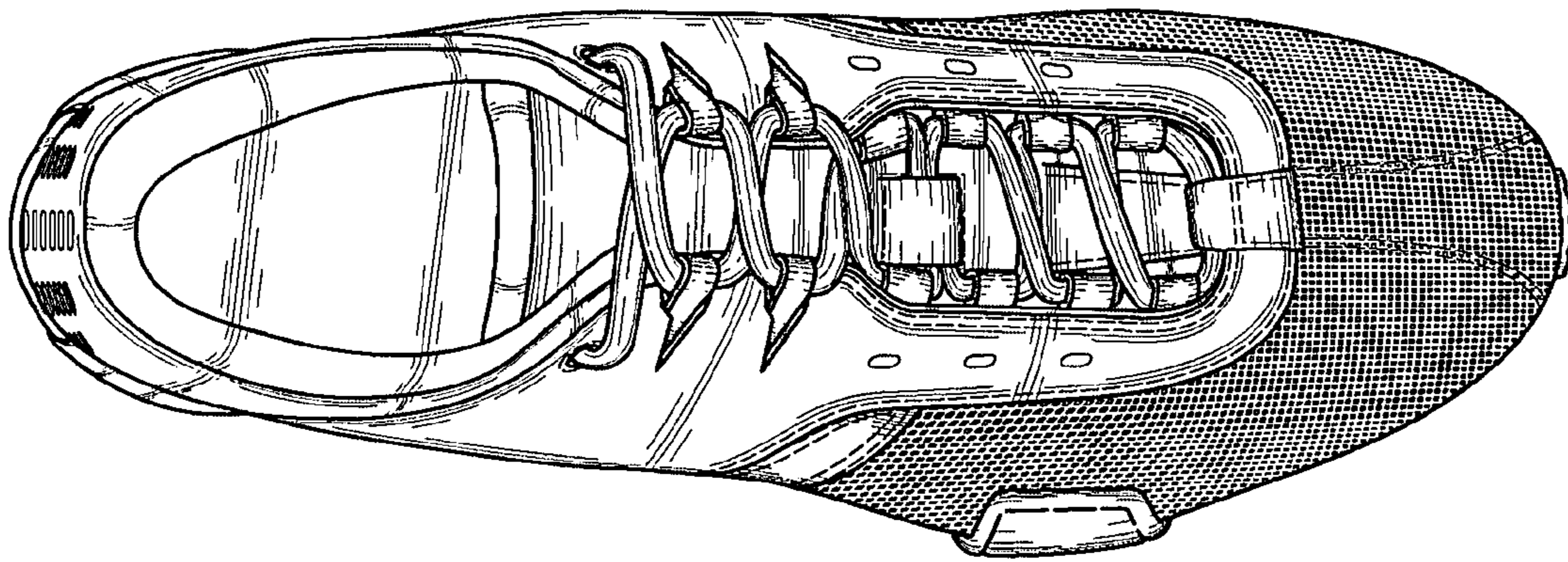

FIG. 6

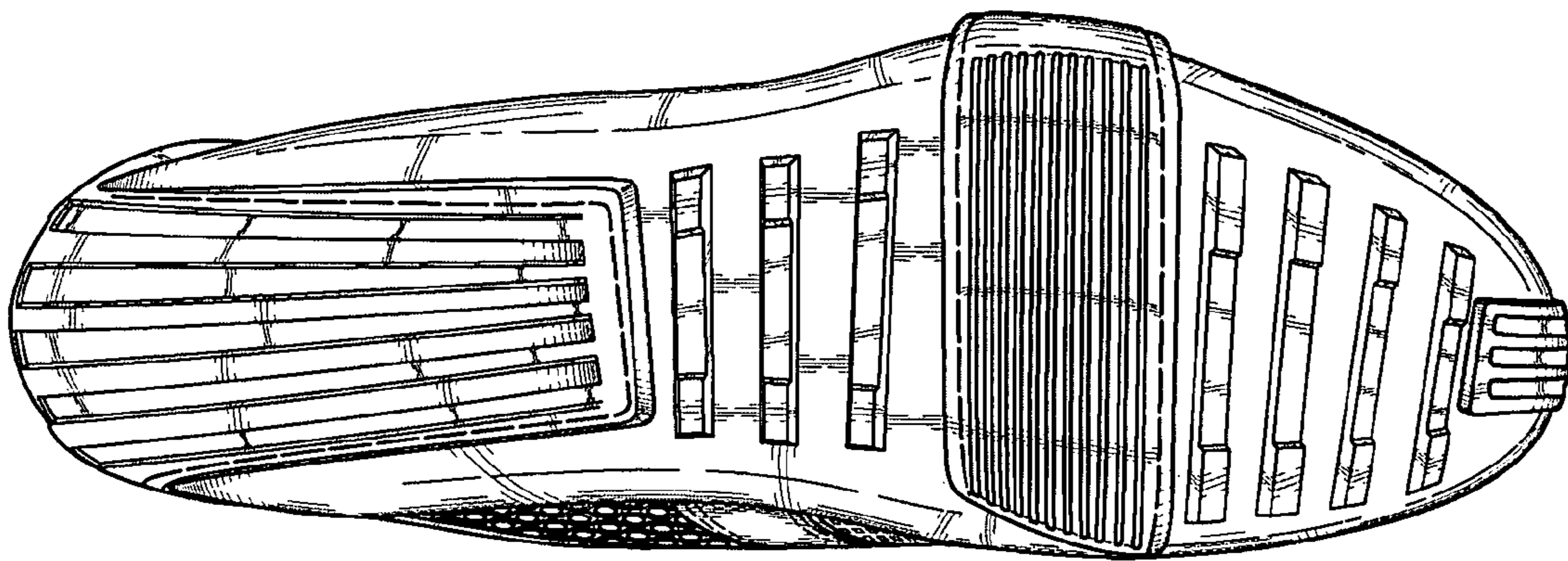

FIG. 7