



US00D576247S

(12) **United States Design Patent**
Sikes

(10) **Patent No.:** **US D576,247 S**

(45) **Date of Patent:** **** Sep. 2, 2008**

(54) **CUT PLUG**

(75) **Inventor:** **Nino Thomas Sikes**, 2323 Veedol Dr., E.
Wenatchee, WA (US) 98802

(73) **Assignee:** **Nino Thomas Sikes**, E. Wenatchee, WA
(US)

(**) **Term:** **14 Years**

(21) **Appl. No.:** **29/298,532**

(22) **Filed:** **Dec. 6, 2007**

(51) **LOC (8) Cl.** **22-05**

(52) **U.S. Cl.** **D22/133**

(58) **Field of Classification Search** D22/126-133;
43/42.24, 42.26, 42.28, 42.35, 42.39, 42.45,
43/42.48

See application file for complete search history.

(56) **References Cited**

U.S. PATENT DOCUMENTS

D244,289 S * 5/1977 Russell D22/131
4,477,994 A * 10/1984 Erickson 43/42.44

D418,193 S * 12/1999 Johnson D22/132
D444,202 S * 6/2001 Chigounis D22/132
D468,390 S * 1/2003 Stevens D22/126
D470,565 S * 2/2003 Schlueter D22/133

* cited by examiner

Primary Examiner—Catherine R Oliver

(57) **CLAIM**

The ornamental design for a cut plug, as shown and described.

DESCRIPTION

FIG. 1 is a perspective view of a cut plug, showing my new design;

FIG. 2 is a front elevational view of the invention;

FIG. 3 is a rear elevational view of the invention;

FIG. 4 is a left-side elevational view of the invention;

FIG. 5 is a right-side elevational view of the invention;

FIG. 6 is a top plan view of the invention; and,

FIG. 7 is a bottom plan view of the invention.

1 Claim, 1 Drawing Sheet

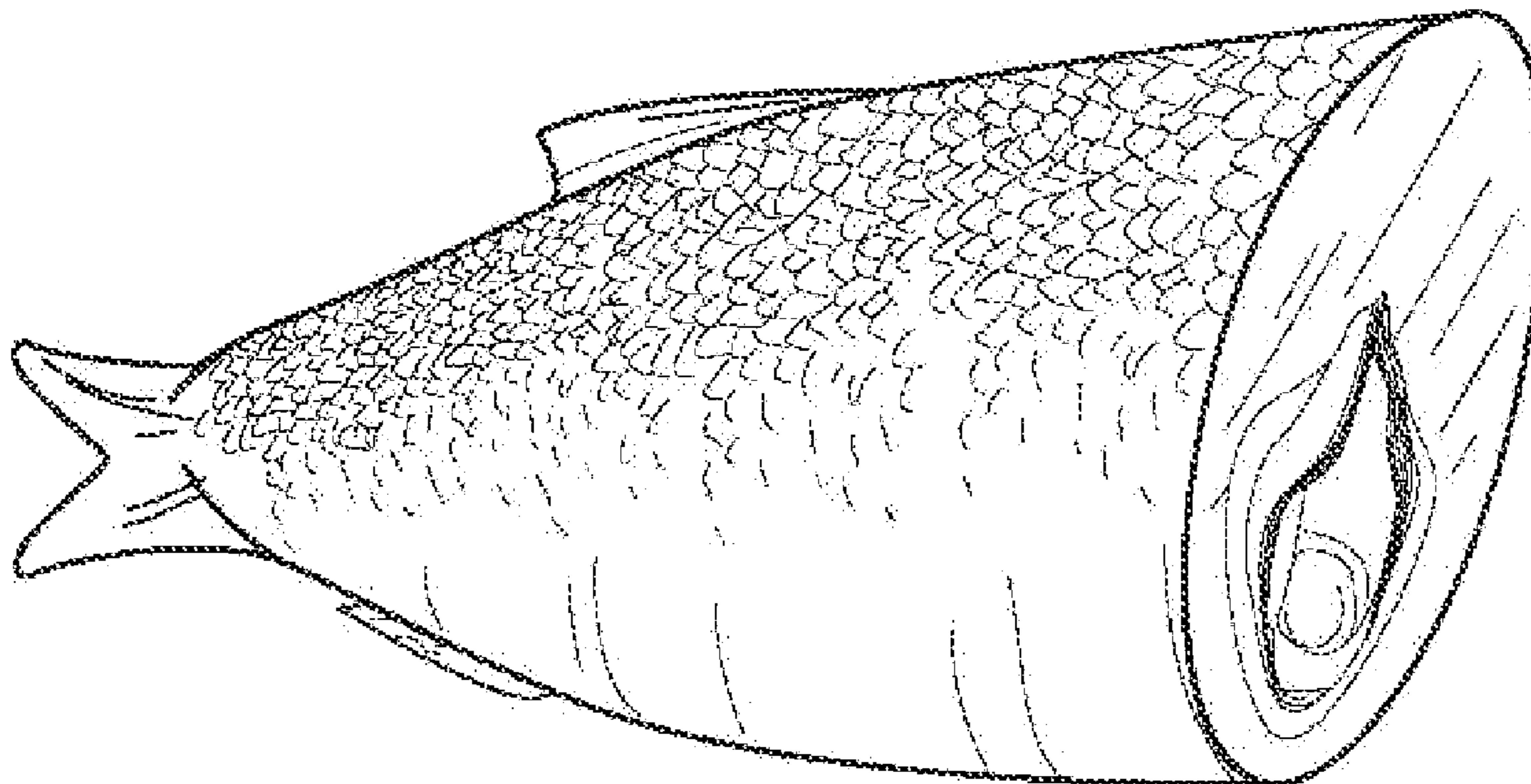

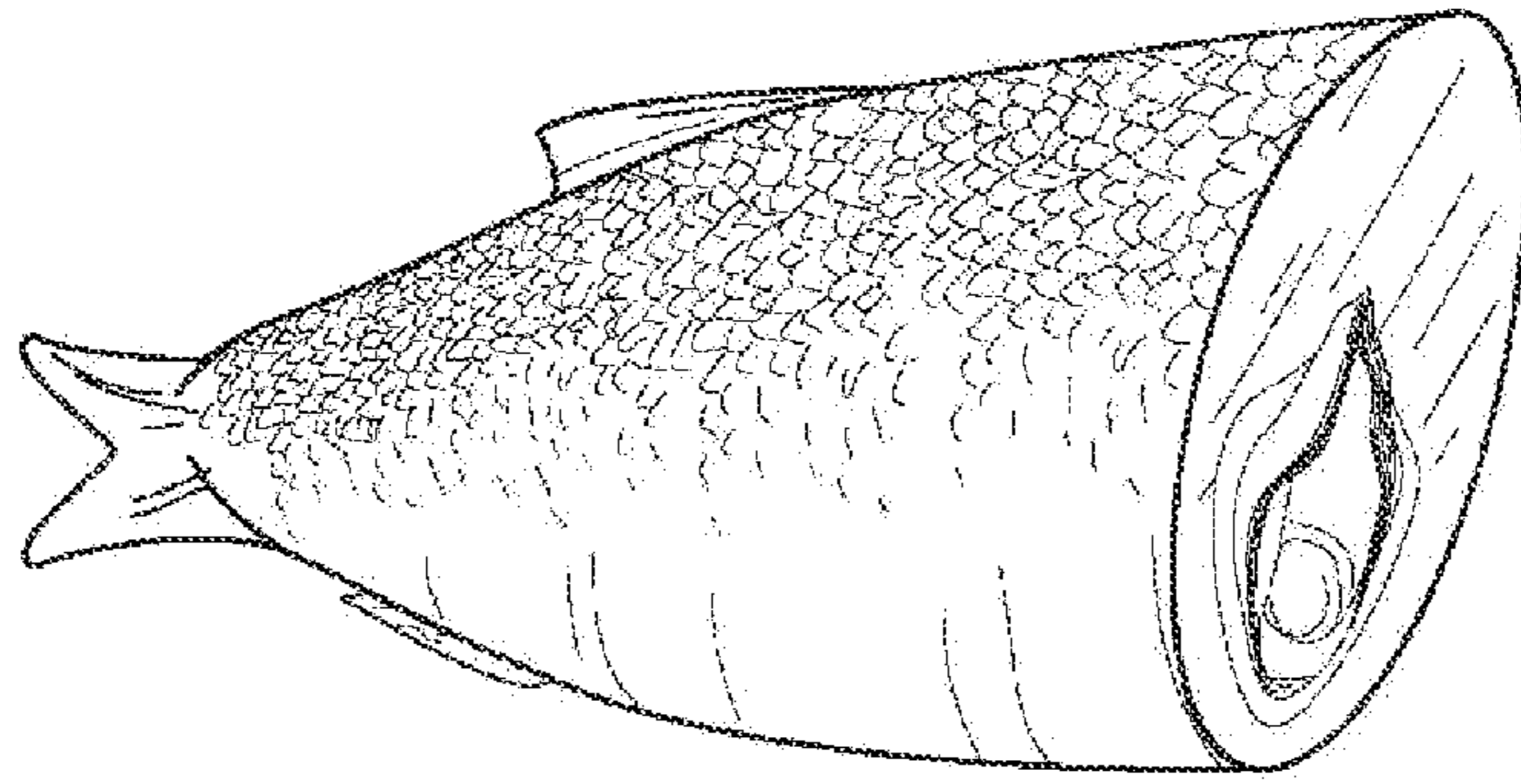

FIG. 1

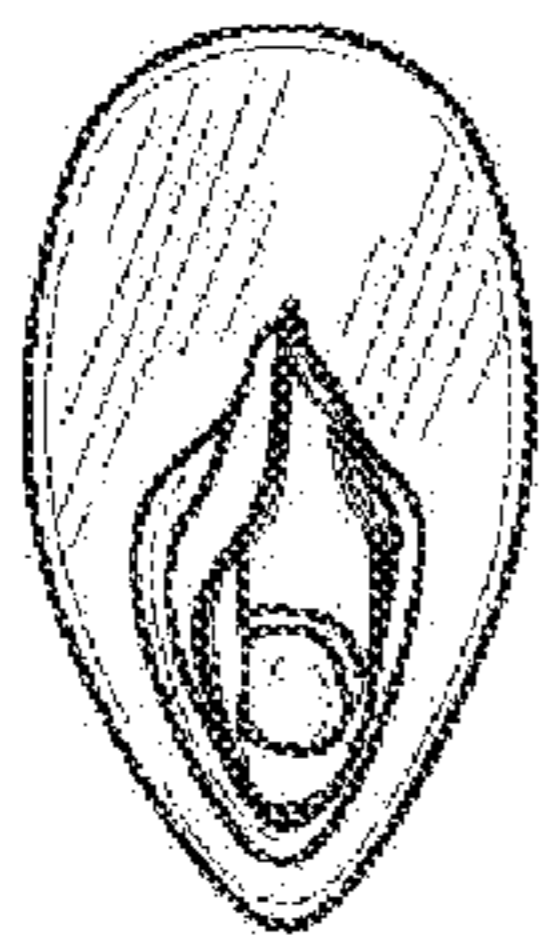

FIG. 2

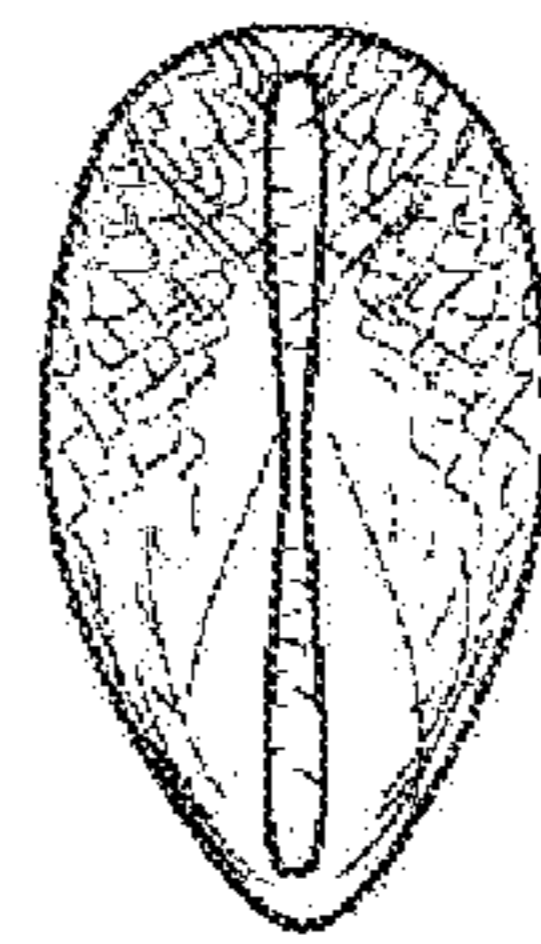

FIG. 3

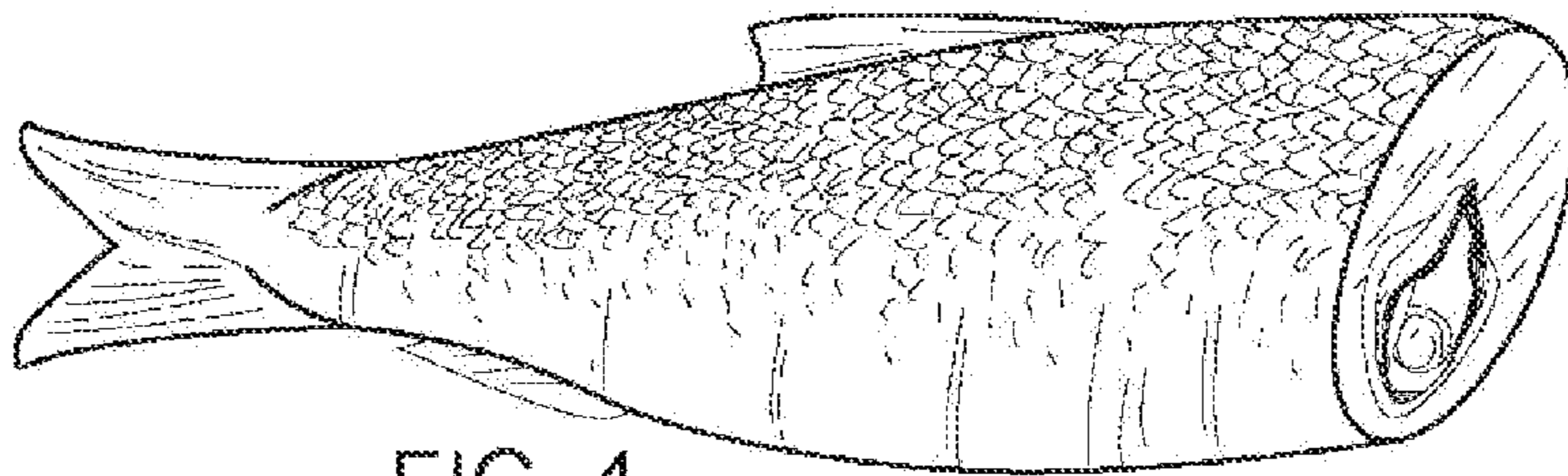

FIG. 4

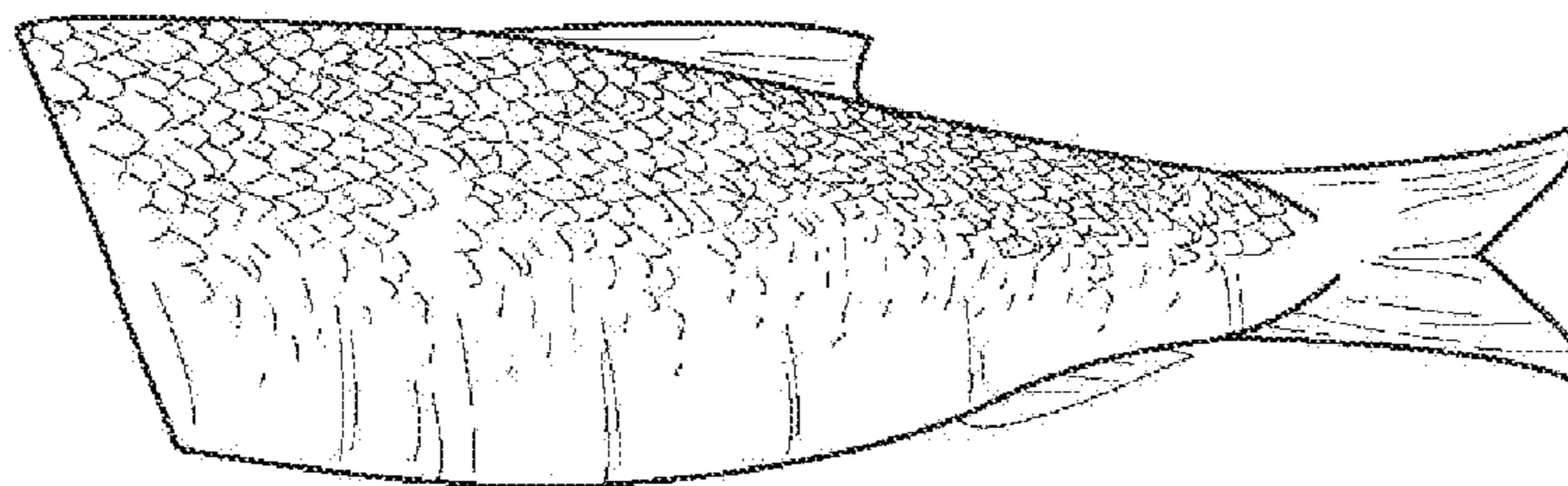

FIG. 5

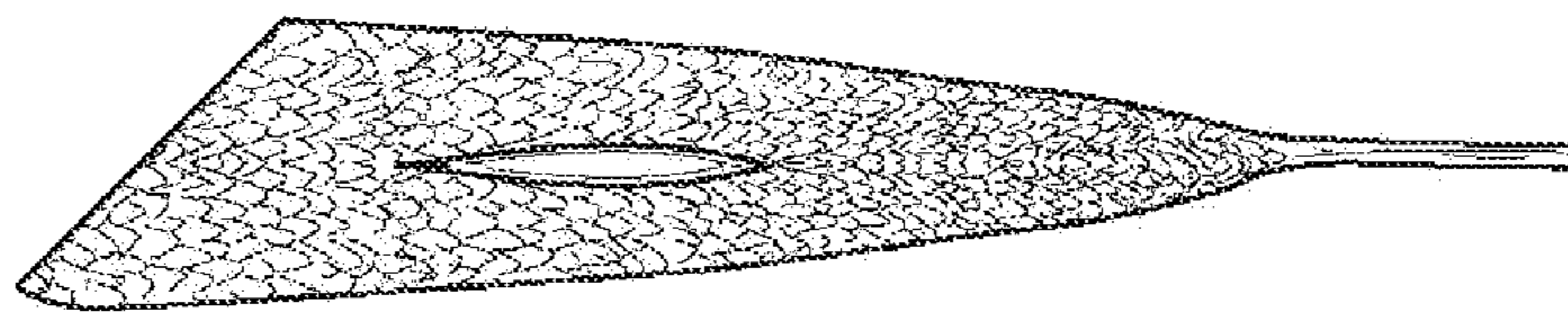

FIG. 6

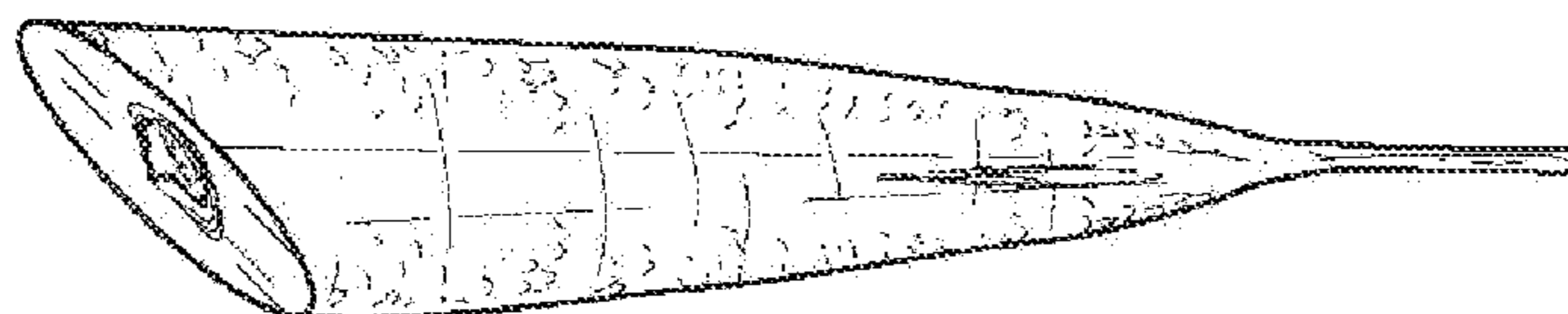

FIG. 7