



US00D576172S

(12) **United States Design Patent**
Kim

(10) **Patent No.:** **US D576,172 S**
(45) **Date of Patent:** **** Sep. 2, 2008**

(54) **GENERATED IMAGE FOR DISPLAY ON A PERSONAL DIGITAL ASSISTANT**

FOREIGN PATENT DOCUMENTS

EM 000461231-0122 * 1/2006

(75) Inventor: **Kyu-Sung Kim**, Seoul (KR)

OTHER PUBLICATIONS

(73) Assignee: **Samsung Electronics Co., Ltd.**,
Kyunggi-do (KR)

Nokia 6260 GSM 900/1800/1900 Symbian Camera Phone, Dec. 29, 2004, <http://ocworkbench.com/2004/nokia/6260/p2.htm>.*

(**) Term: **14 Years**

(Continued)

(21) Appl. No.: **29/253,063**

Primary Examiner—Freda S. Nunn

Assistant Examiner—Angela J Lee

(22) Filed: **Feb. 1, 2006**

(74) *Attorney, Agent, or Firm*—Flynn, Thiel, Boutell & Tanis, P.C.

(51) **LOC (8) Cl.** **14-04**

(52) **U.S. Cl.** **D14/486**

(58) **Field of Classification Search** D14/129,
D14/485-495; 345/426, 442, 594, 609, 610;
715/500.1, 501.1, 700, 703, 706, 716, 717,
715/718, 719, 720, 721, 722, 727, 728, 730,
715/762, 763, 764, 771, 810, 811, 812, 813,
715/814, 815, 816, 817, 818, 819, 820, 821,
715/822, 823, 824, 825, 826, 827, 828, 829,
715/830, 831, 832, 833, 834, 835, 836, 837,
715/838, 839, 840, 841, 843, 845, 846, 847,
715/864, 867, 961, 967, 972, 977

See application file for complete search history.

(57) **CLAIM**

The ornamental design for a generated image for display on a personal digital assistant, as shown and described.

(56) **References Cited**

U.S. PATENT DOCUMENTS

5,537,618	A *	7/1996	Boulton et al.	715/745
5,990,887	A *	11/1999	Redpath et al.	715/758
5,995,093	A *	11/1999	Lambourne et al.	715/716
6,188,789	B1 *	2/2001	Marianetti et al.	382/189
6,415,316	B1 *	7/2002	Van Der Meer	709/203
D467,252	S *	12/2002	Lee	D14/486
6,781,575	B1 *	8/2004	Hawkins et al.	345/173
6,950,988	B1 *	9/2005	Hawkins et al.	715/700
D523,440	S *	6/2006	Hernandez et al.	D14/486
D533,559	S *	12/2006	Seo et al.	D14/485
D540,336	S *	4/2007	Kim et al.	D14/485
2001/0012021	A1 *	8/2001	Nishiyama et al.	345/763
2005/0149870	A1 *	7/2005	Van Ee et al.	715/700

DESCRIPTION

The file of this patent contains at least one drawing executed in color. Copies of this patent with color drawings will be provided by the Office upon request and payment of the necessary fee.

FIG. 1 is a top front perspective view of a generated image for display on a personal digital assistant showing our new design;

FIG. 2 is a front elevational view thereof;

FIG. 3 is a rear elevational view thereof;

FIG. 4 is a left side elevational view thereof;

FIG. 5 is a right side elevational view thereof;

FIG. 6 is a top plan view thereof;

FIG. 7 is a bottom plan view thereof; and,

FIG. 8 is an enlargement of the image area shown in FIG. 2.

The broken line showing of a personal digital assistant is included for the purpose of illustrating environmental structure and forms no part of the claimed design.

1 Claim, 6 Drawing Sheets
(3 of 6 Drawing Sheet(s) Filed in Color)

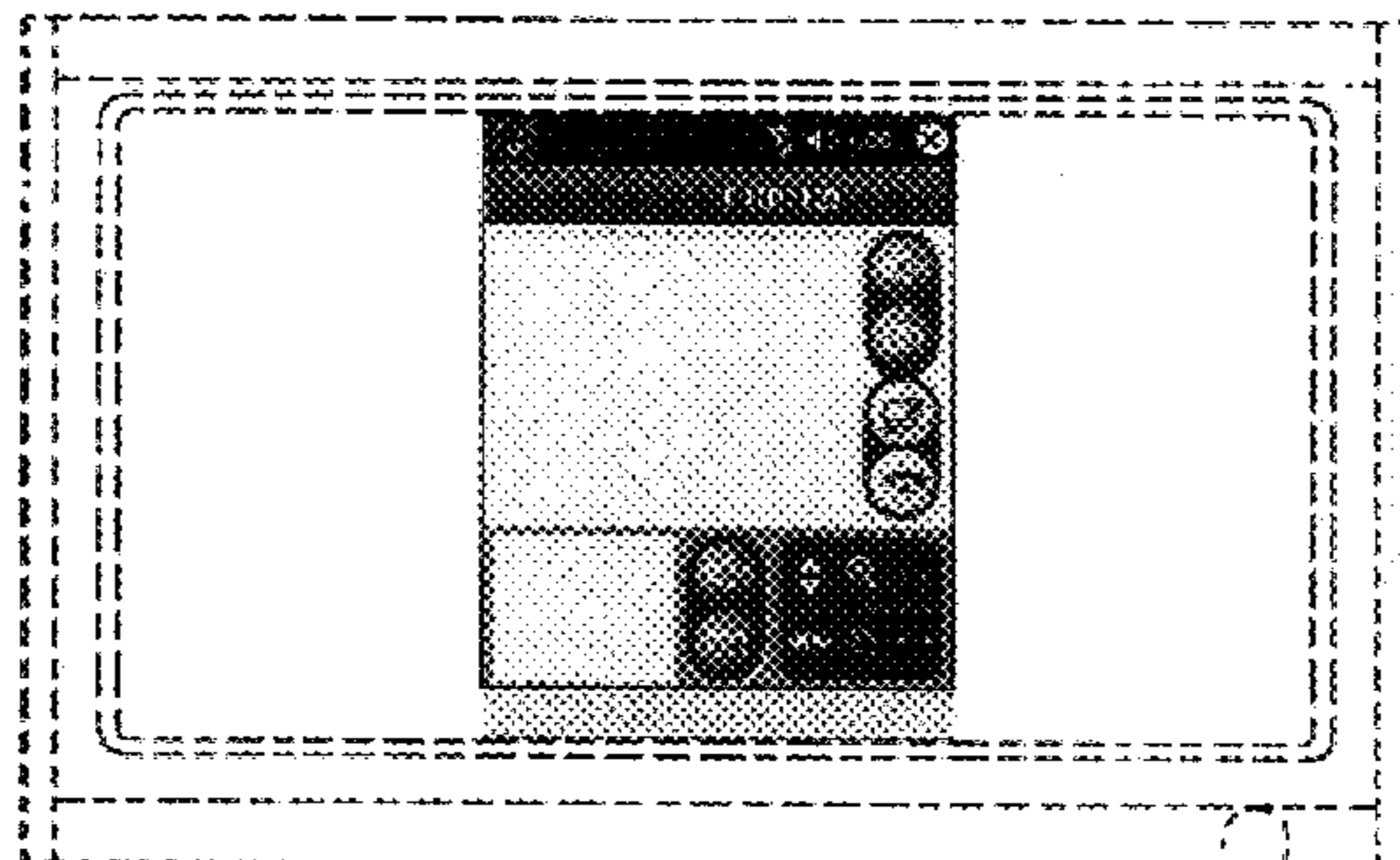

OTHER PUBLICATIONS

U.S. Appl. No. 29/228,103, Applicant: Jee-Yeun Wang, et al. filed Apr. 20, 2005 entitled Portable Telephone Having Indicating Image Design Displayed Thereon.

U.S. Appl. No. 29/228,104, Applicant: Bong-Hee Kim, et al. filed Apr. 20, 2005 entitled Portable Telephone Having Indicating Image Design Displayed Thereon.

U.S. Appl. No. 29/228,149, Applicant: Ae-Jung Seo, et al. filed Apr. 20, 2005 entitled Portable Telephone Having Indicating Image Design Displayed Thereon.

U.S. Appl. No. 29/228,150, Applicant: Sun-Young Kim, et al. filed Apr. 20, 2005 entitled Monitor Having Home Network Indicating Image Design Displayed Thereon.

U.S. Appl. No. 29/236,447, Applicant: So-Young Shin, et al. filed Aug. 16, 2005 entitled Computer Monitor Having Indicating Image Design Displayed Thereon.

U.S. Appl. No. 29/236,448, Applicant: Yi-Sak Park, et al. filed Aug. 16, 2005 entitled Telephone Having Indicating Image Design Displayed Thereon.

U.S. Appl. No. 29/236,446, Applicant: Yi-Sak Park, et al. filed Aug. 16, 2005 entitled Computer Monitor Having Indicating Image Design Displayed Thereon.

U.S. Appl. No. 29/236,449, Applicant: So-Young Shin, et al. filed Aug. 16, 2005 entitled Portable Telephone Having Indicating Image Design Thereon.

U.S. Appl. No. 29/243,947, Applicant: Ji-Hoon Kim, et al. filed Dec. 2, 2005 entitled Portable Telephone Having Indicated Image Design Displayed Thereon.

U.S. Appl. No. 29/243,945, Applicant: Ji-Hoon Kim, et al. filed Dec. 2, 2005 entitled Portable Telephone Having Indicated Image Design Displayed Thereon.

U.S. Appl. No. 29/244,137, Applicant: Ji-Hoon Kim, et al. filed Dec. 6, 2005 entitled Television Receiver Having Indicated Image Design Displayed Thereon.

U.S. Appl. No. 29/244,152, Applicant: Ji-Hoon Kim, et al. filed Dec. 6, 2005 entitled Television Receiver Having Indicated Image Design Displayed Thereon.

U.S. Appl. No. 29/243,948, Applicant: Dok-Shin Lim, et al. filed Dec. 2, 2005 entitled Portable Telephone Having Indicated Image Design Displayed Thereon.

U.S. Appl. No. 29/251,184, Applicant: Young-Jae Ryu, et al. filed Jan. 4, 2006 entitled Pop-Up Window for a User Interface for a Television Receiver.

U.S. Appl. No. 29/251,186, Applicant: Joo-Hoon Park, et al. filed Jan. 4, 2006 entitled User Interface for a Television Receiver.

U.S. Appl. No. 29/251,185, Applicant: Young-Jae Ryu, et al. filed Jan. 4, 2006 entitled Pop-Up Window for a User Interface for a Television Receiver.

U.S. Appl. No. 29/252,004, Applicant: Young-Jae Ryu, et al. filed Jan. 17, 2006 entitled User Interface for a Television Receiver.

U.S. Appl. No. 29/252,005, Applicant: Young-Jae Ryu, et al. filed Jan. 17, 2006 entitled User Interface for a Television Receiver.

U.S. Appl. No. 29/252,002, Applicant: Young-Jae Ryu, et al. filed Jan. 17, 2006 entitled Pop-Up Window for User Interface for a Television Receiver.

U.S. Appl. No. 29/252,008, Applicant: Young-Jae Ryu, et al. filed Jan. 17, 2006 entitled User Interface for a Television Receiver.

U.S. Appl. No. 29/252,007, Applicant: Young-Jae Ryu, et al. filed Jan. 17, 2006 entitled User Interface for a Television Receiver.

U.S. Appl. No. 29/244,153, Applicant: Ji-Hoon Kim, et al., filed Dec. 6, 2005 entitled Television Receiver Having Indicated Image Design Displayed Thereon.

U.S. Appl. No. 29/253,099, Applicant: Kyu-Sung Kim, et al., filed Feb. 1, 2006 entitled Portable Telephone Having Indicated Image Design Displayed Thereon.

U.S. Appl. No. 29/253,061, Applicant: Min-Hwa Jung, et al., filed Feb. 1, 2006 entitled Personal Digital Assistant Having Indicated Image Design Displayed Thereon.

U.S. Appl. No. 29/253,101, Applicant: Min-Hwa Jung, et al., filed Feb. 1, 2006 entitled Portable Telephone Having Indicated Image Design Displayed Thereon.

U.S. Appl. No. 29/253,062, Applicant: Min-Hwa Jung, et al., filed Feb. 1, 2006 entitled Personal Digital Assistant Having Indicated Image Design Displayed Thereon.

U.S. Appl. No. 29/253,100, Applicant: Min-Hwa Jung, et al., filed Feb. 1, 2006 entitled Portable Telephone Having Indicated Image Design Displayed Thereon.

U.S. Appl. No. 29/253,098, Applicant: Min-Hwa Jung, et al., filed Feb. 1, 2006 entitled Portable Telephone Having Indicated Image Design Displayed Thereon.

U.S. Appl. No. 29/253,097, Applicant: Ho Kim, et al., filed Feb. 1, 2006 entitled Portable Telephone Having Indicated Image Design Displayed Thereon.

* cited by examiner

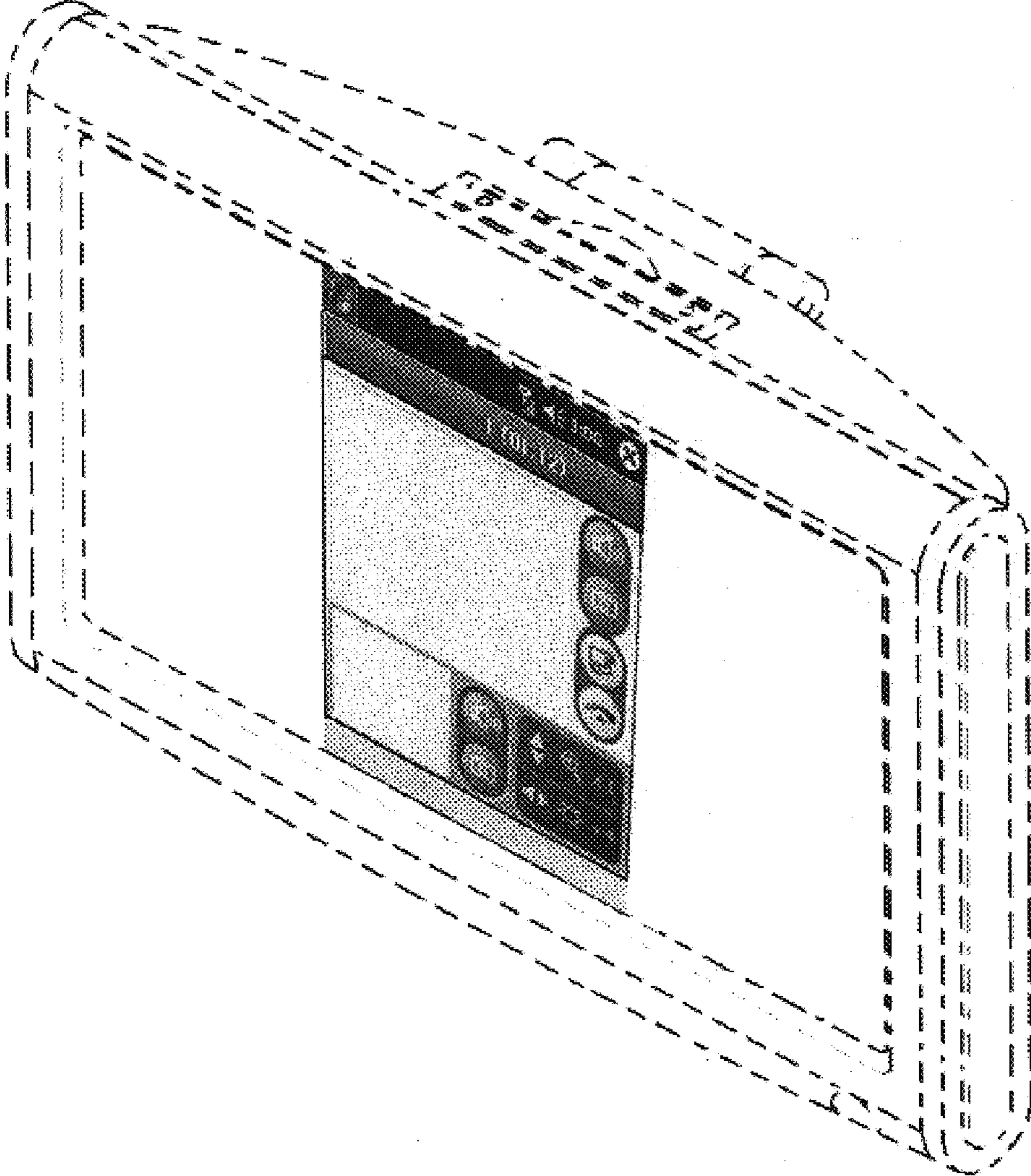

FIG. 1

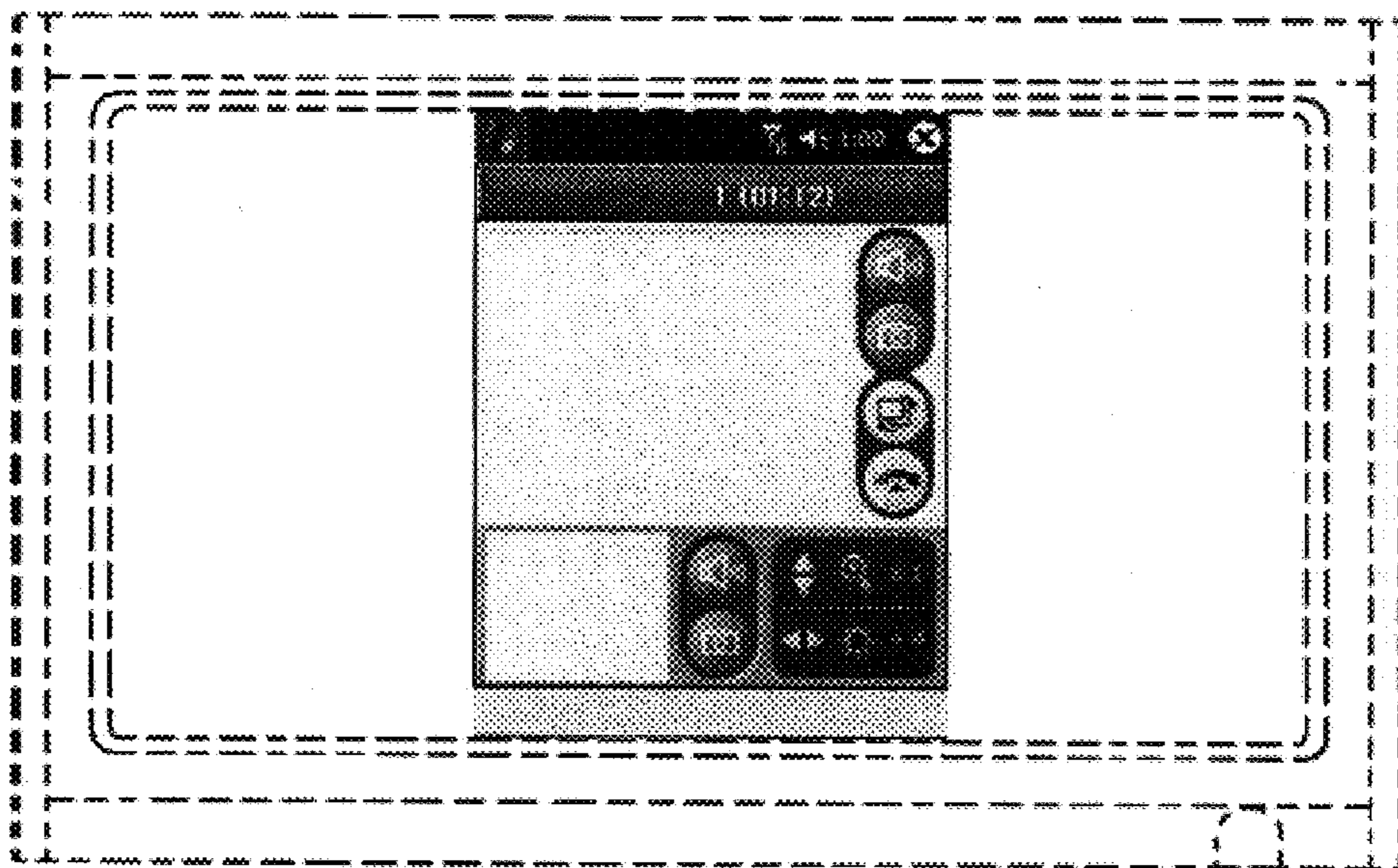

FIG. 2

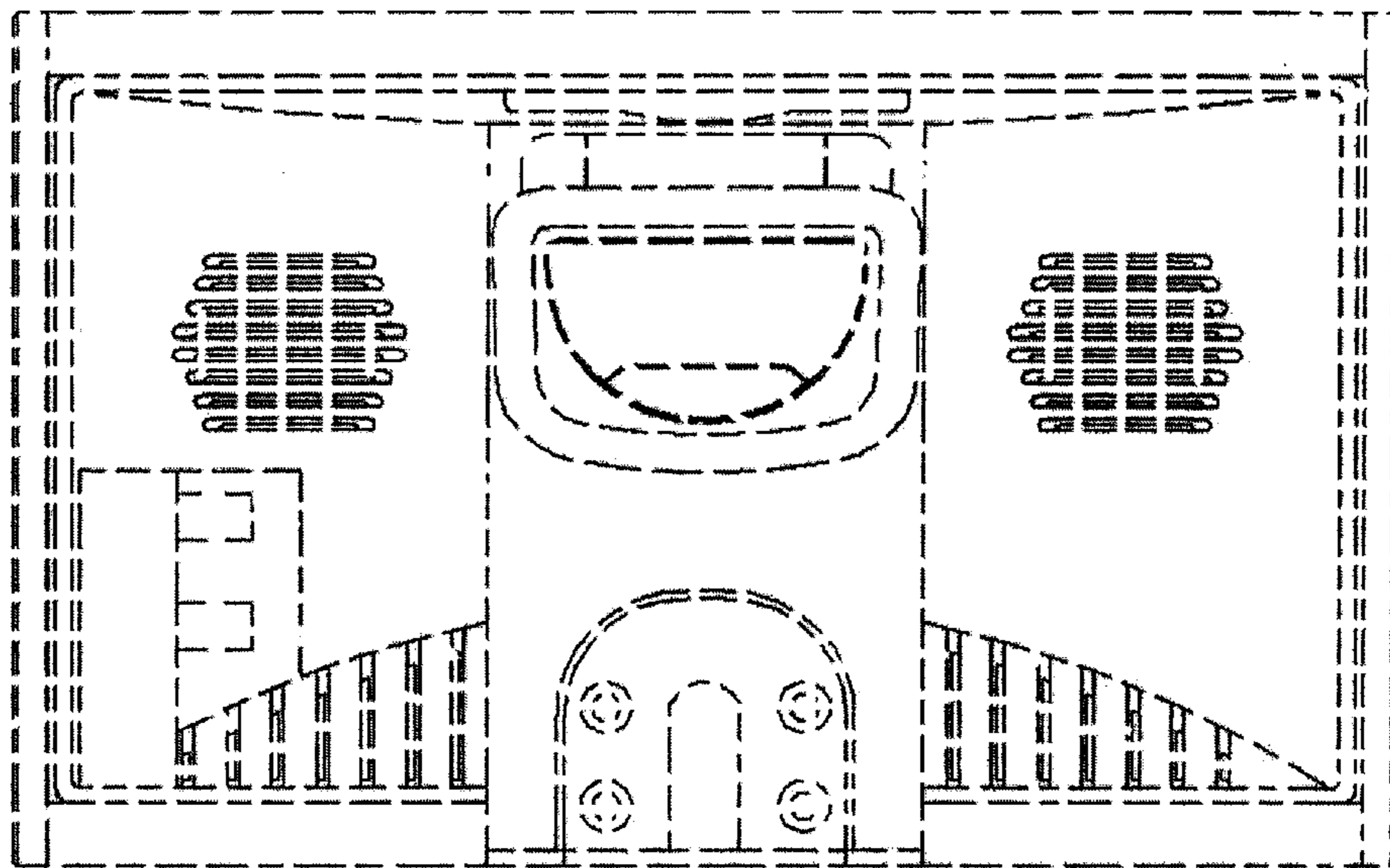

FIG. 3

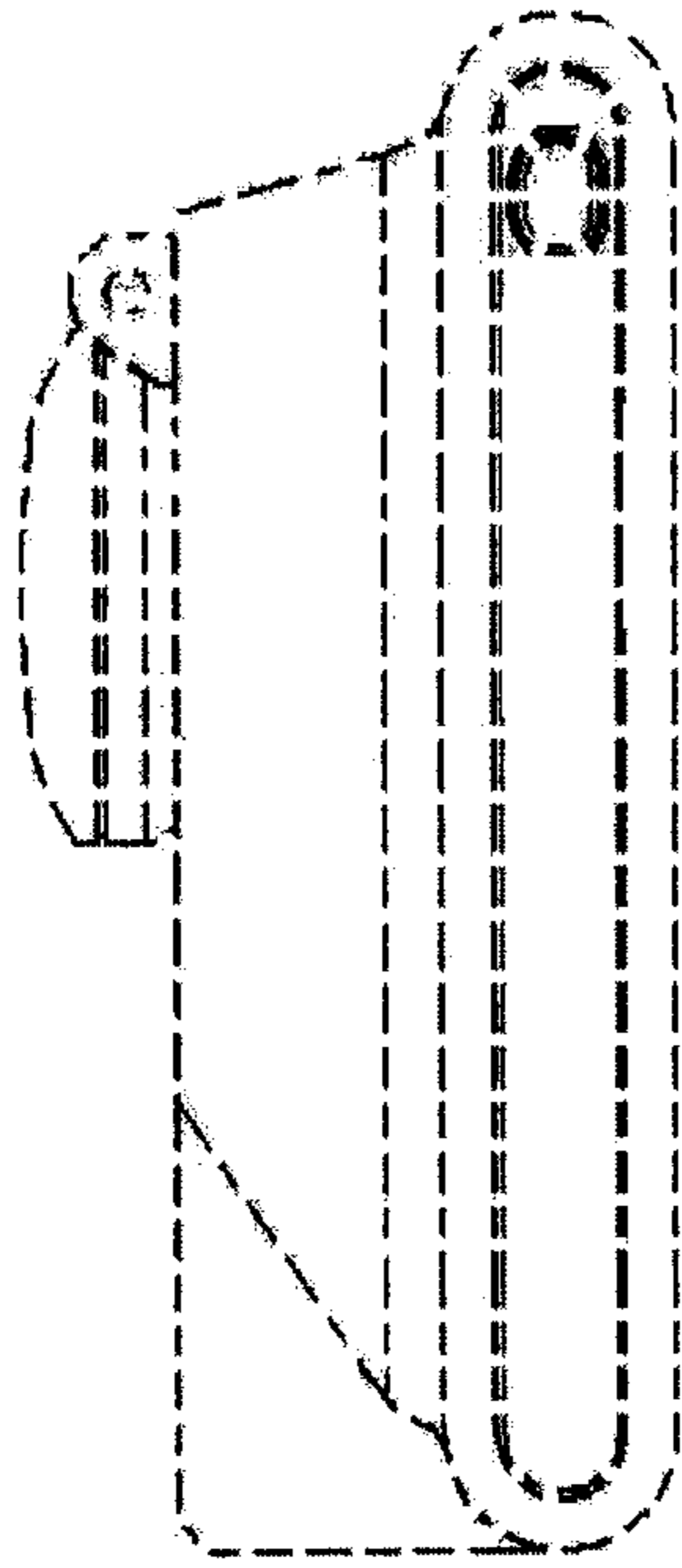

FIG. 4

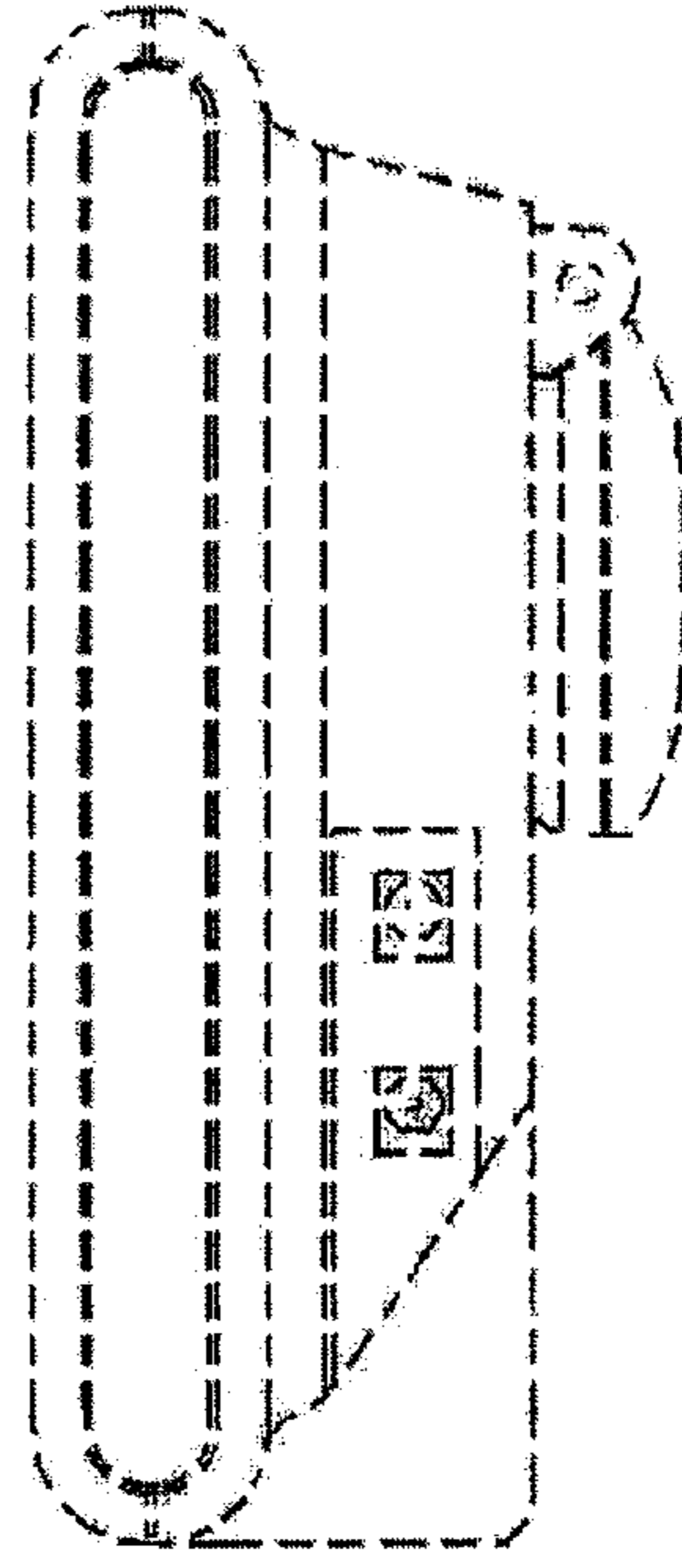

FIG. 5

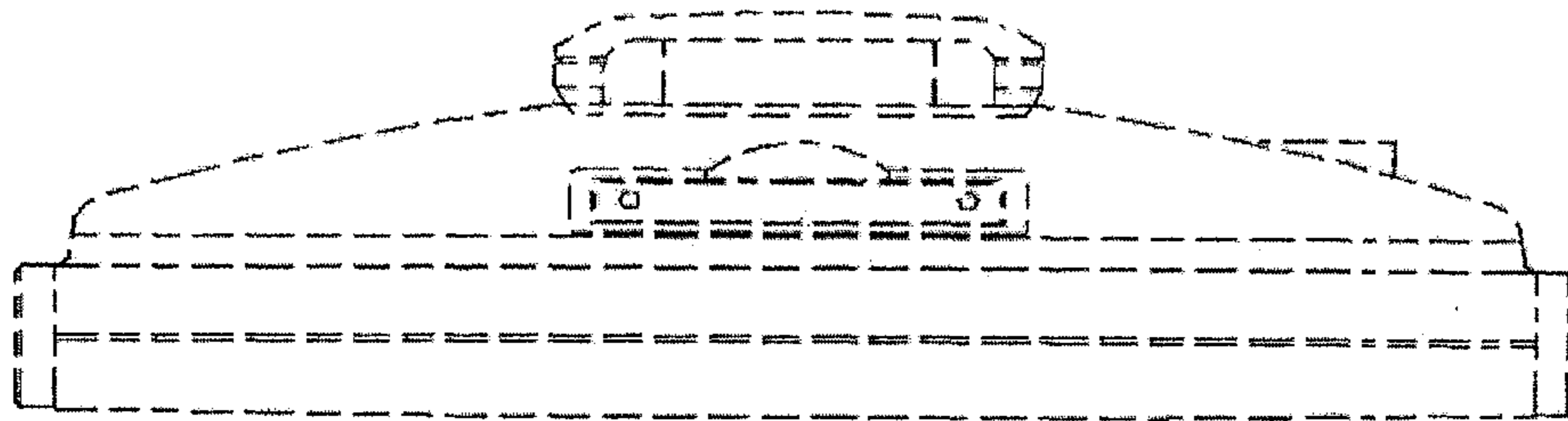

FIG. 6

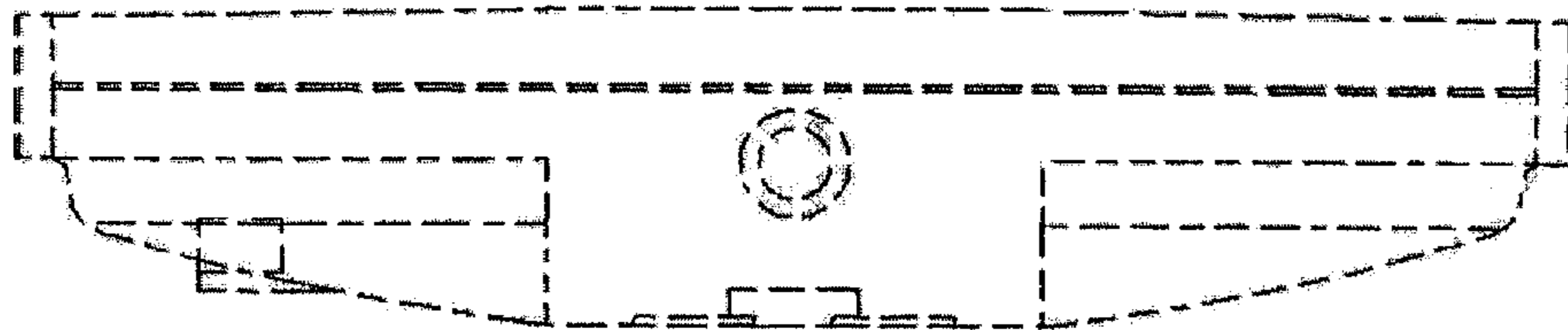

FIG. 7

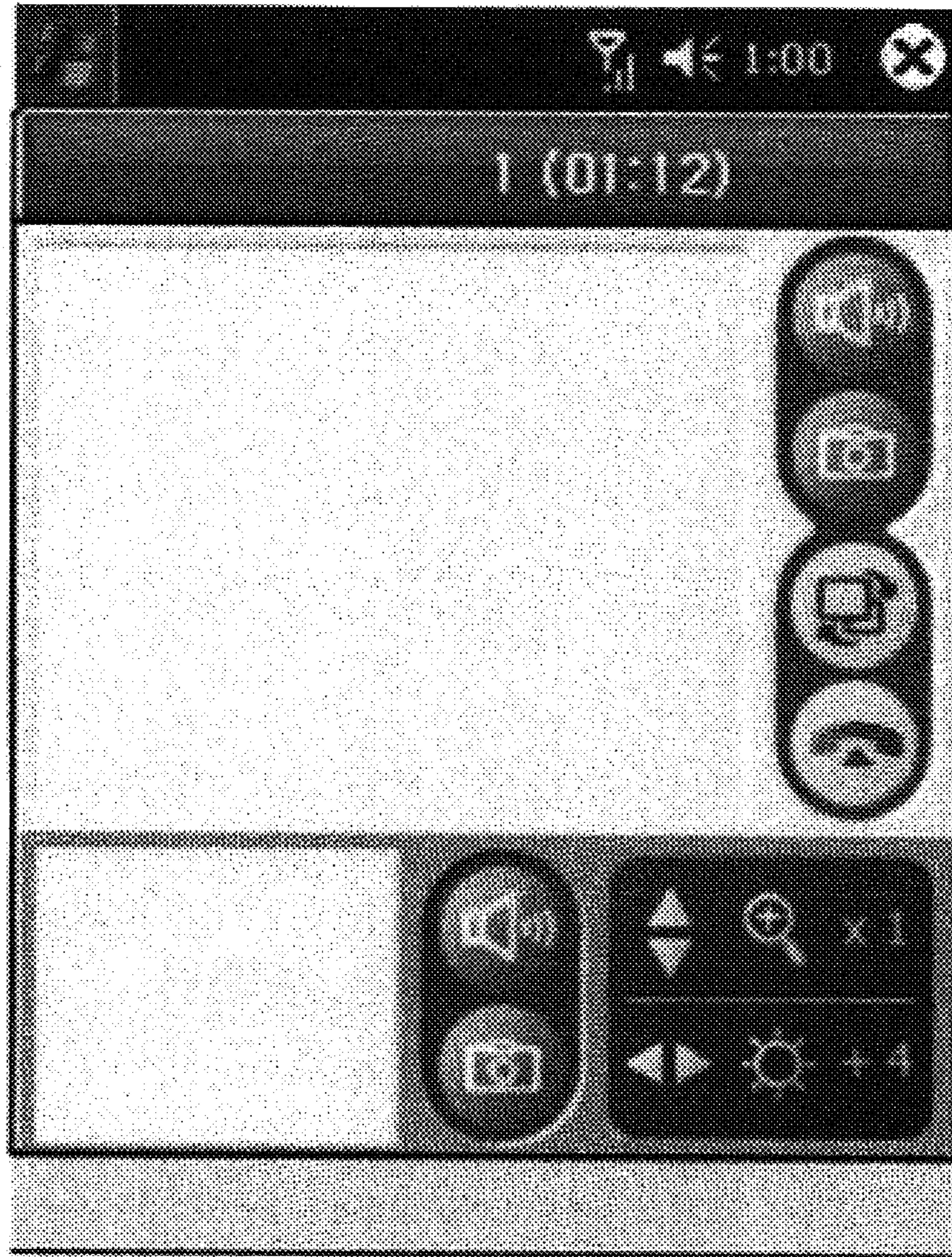

FIG. 8