



US00D576014S

(12) **United States Design Patent**  
**Bertani**

(10) **Patent No.:** **US D576,014 S**  
(45) **Date of Patent:** **\*\* Sep. 2, 2008**

- (54) **TWO ARM HANDWHEEL**
- (75) Inventor: **Alberto Bertani**, Milan (IT)
- (73) Assignee: **Elesa S.p.A.**, Milan (IT)
- (\*\*) Term: **14 Years**
- (21) Appl. No.: **29/317,246**
- (22) Filed: **Apr. 25, 2008**

**Related U.S. Application Data**

- (62) Division of application No. 29/276,287, filed on Jan. 22, 2007.

(30) **Foreign Application Priority Data**

Jul. 26, 2006 (EM) ..... 000566997

- (51) **LOC (8) Cl.** ..... **08-06**
- (52) **U.S. Cl.** ..... **D8/309**
- (58) **Field of Classification Search** ..... D8/300,  
D8/309, 306, 307, 310, 353, 352; D15/142;  
D23/253; 16/110.1, 429, 432; 74/545, 552,  
74/555-558, 522, 523; 118/66, 108, 208  
See application file for complete search history.

(56) **References Cited**

**U.S. PATENT DOCUMENTS**

- D289,370 S \* 4/1987 Bertani ..... D8/309
- D369,965 S \* 5/1996 Decursu et al. .... D8/308

- D369,966 S \* 5/1996 Decursu et al. .... D8/309
- D373,064 S \* 8/1996 Decursu et al. .... D8/309
- D379,580 S \* 6/1997 Amundsen ..... D8/300
- D463,967 S \* 10/2002 Bertani ..... D8/309
- D464,864 S \* 10/2002 Bertani ..... D8/309
- D493,348 S \* 7/2004 Bertani ..... D8/300
- D495,231 S \* 8/2004 Bertani ..... D8/309
- D523,320 S \* 6/2006 Bertani ..... D8/309
- D566,146 S \* 4/2008 Bertani ..... D15/142

\* cited by examiner

*Primary Examiner*—Paula A Greene

(74) *Attorney, Agent, or Firm*—Pearne & Gordon LLP

(57) **CLAIM**

The ornamental design for a two arm handwheel, as shown and described.

**DESCRIPTION**

FIG. 1 is a perspective view of a two arm handwheel of my new invention;

FIG. 2 is a bottom view of FIG. 1, a top view being a mirror image thereof;

FIG. 3 is a front view of FIG. 1; and,

FIG. 4 is a right side view of FIG. 1, a left side view being a mirror image thereof.

The knob and hub portions of the handwheel are shown in broken lines for illustrative purposes only and form no part of the claimed design.

**1 Claim, 1 Drawing Sheet**

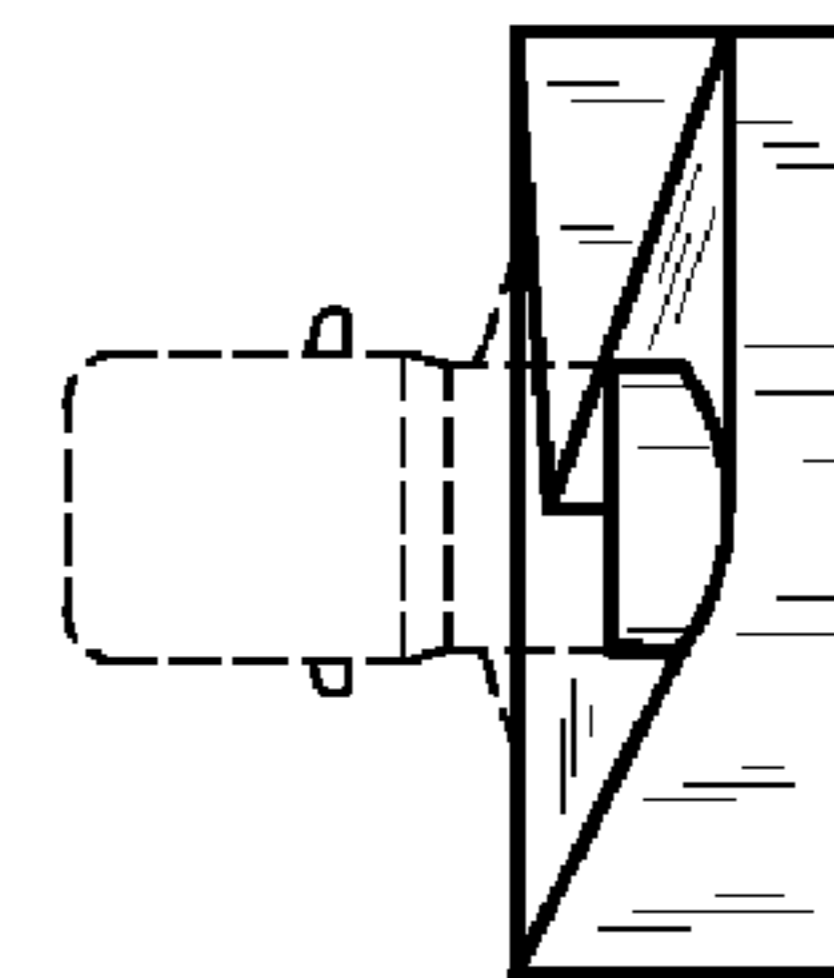
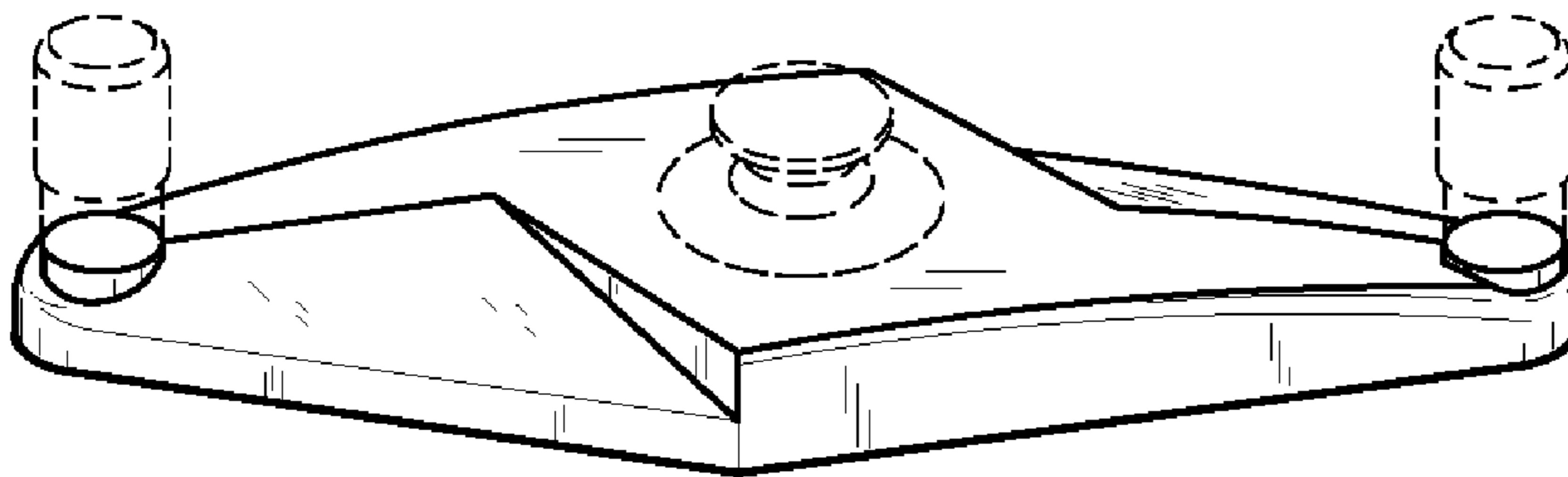

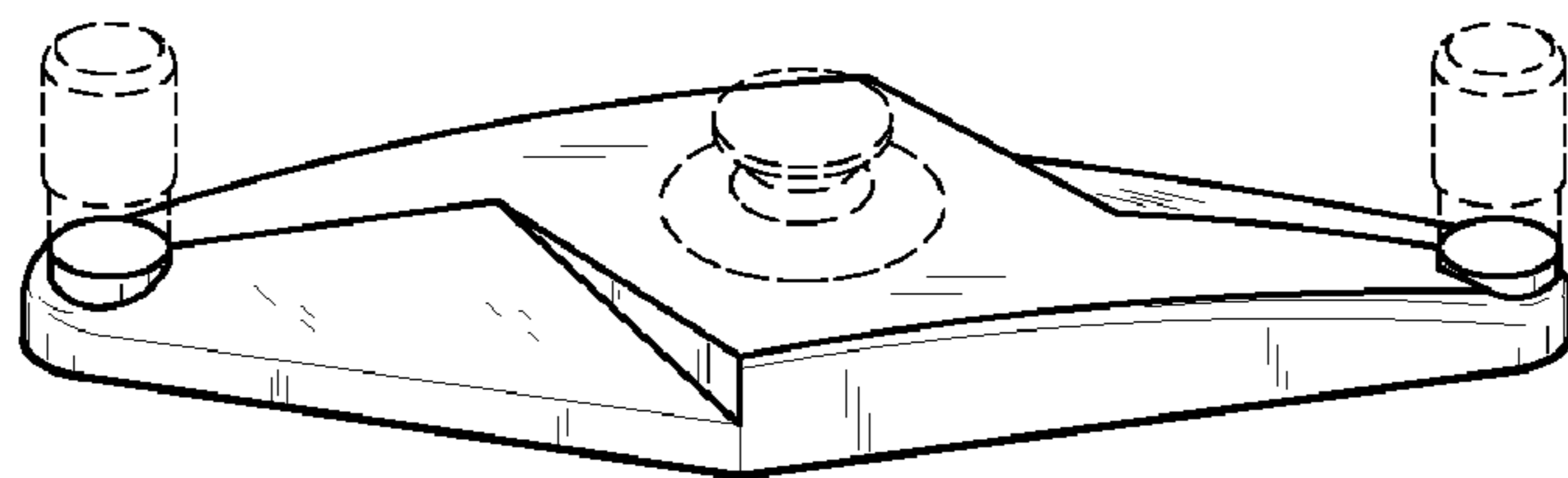

FIG. 1

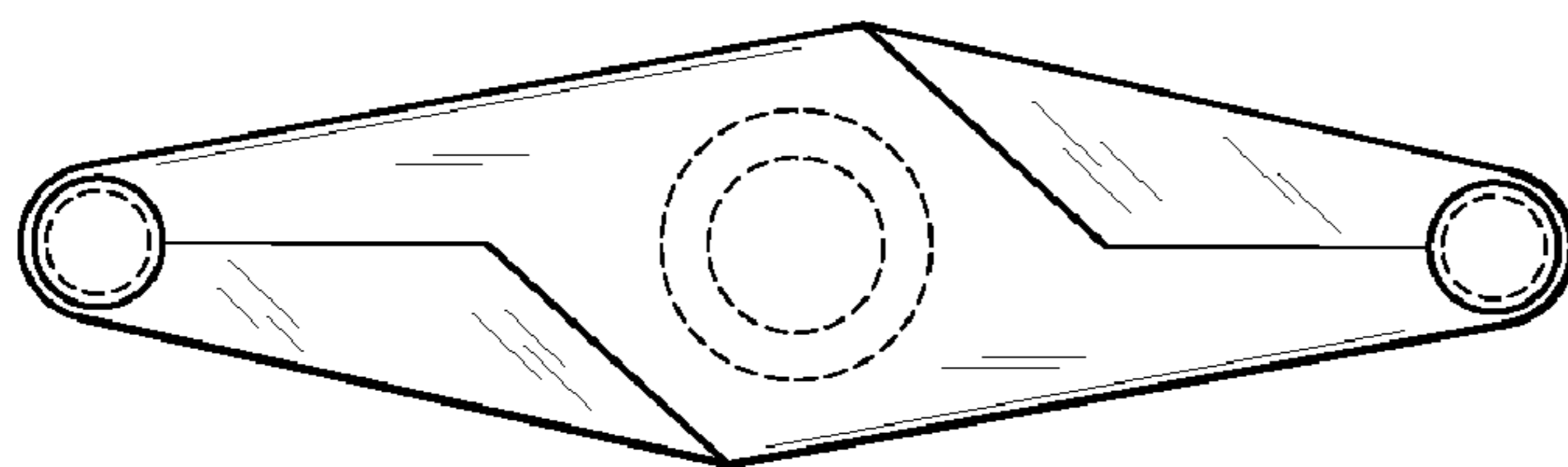

FIG. 3

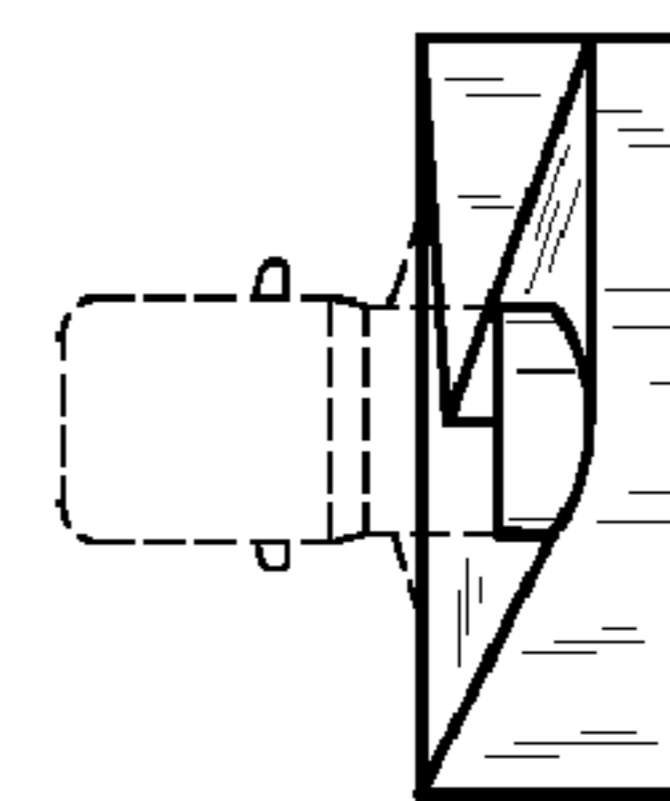

FIG. 4

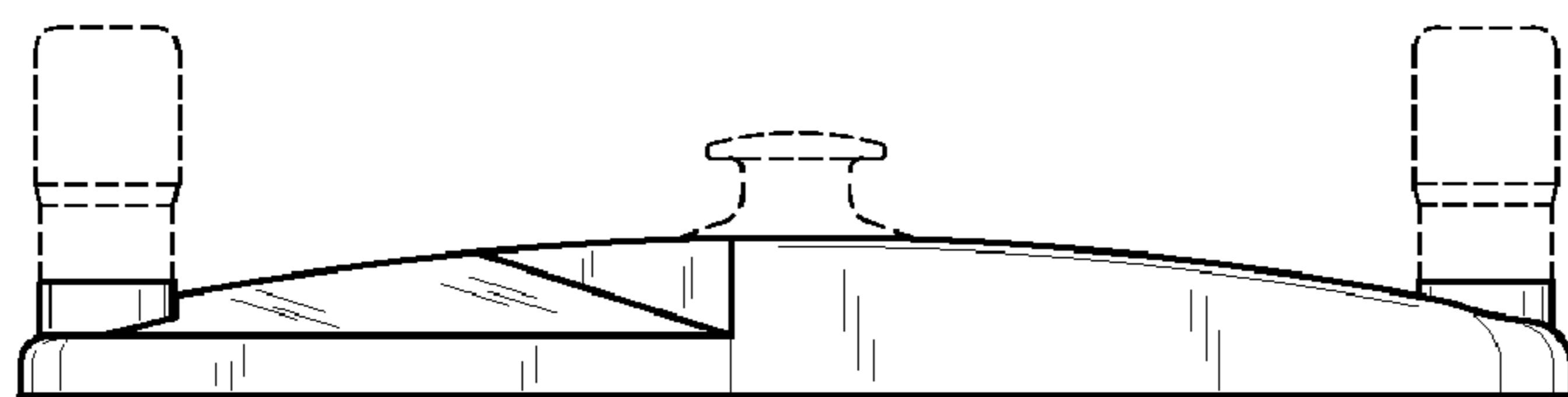

FIG. 2