



US00D575944S

(12) **United States Design Patent**
Pauk

(10) **Patent No.:** **US D575,944 S**

(45) **Date of Patent:** **** Sep. 2, 2008**

(54) **SHOE SOLE**

(75) Inventor: **Matthew R. Pauk**, Bradford, MA (US)

(73) Assignee: **New Balance Athletic Shoe, Inc.**,
Brighton, MA (US)

(**) Term: **14 Years**

(21) Appl. No.: **29/269,173**

(22) Filed: **Nov. 22, 2006**

(30) **Foreign Application Priority Data**

Jun. 5, 2006 (TH) 0602001468

(51) **LOC (8) Cl.** **02-04**

(52) **U.S. Cl.** **D2/947**

(58) **Field of Classification Search** D2/896,
D2/947, 957, 902; 36/24.5, 25 R, 28, 32 R
See application file for complete search history.

(56) **References Cited**

U.S. PATENT DOCUMENTS

D155,783	S *	11/1949	Crowley	D2/902
4,766,681	A *	8/1988	O'Rourke et al.	36/89
5,367,792	A *	11/1994	Richard et al.	36/114
6,061,928	A *	5/2000	Nichols	36/28
6,205,682	B1 *	3/2001	Park	36/29
D469,949	S *	2/2003	Koo	D2/960
D473,041	S *	4/2003	Finkelberg	D2/960
D474,582	S *	5/2003	Cooper	D2/947
7,096,603	B2 *	8/2006	Fusco	36/25 R

* cited by examiner

Primary Examiner—Ian Simmons
Assistant Examiner—Anna J Burmeister
(74) *Attorney, Agent, or Firm*—Goodwin Procter LLP

(57) **CLAIM**

The ornamental design for a shoe sole, as shown and described.

DESCRIPTION

FIG. 1 is a rear, side, and top perspective view of Embodiment 1, of a shoe sole, showing my new design;
FIG. 2 is a right side elevational view thereof;
FIG. 3 is a left side elevational view thereof;
FIG. 4 is a front elevational view thereof;
FIG. 5 is a rear elevational view thereof;
FIG. 6 is a bottom plan view thereof;
FIG. 7 is a rear, side, and top perspective view of Embodiment 2, of a shoe sole, showing my new design;
FIG. 8 is a right side elevational view thereof;
FIG. 9 is a left side elevational view thereof;
FIG. 10 is a front elevational view thereof;
FIG. 11 is a rear elevational view thereof; and,
FIG. 12 is a bottom plan view thereof.

The broken lines in the Figures are for illustrative purposes only and form no part of the claimed design.

1 Claim, 12 Drawing Sheets

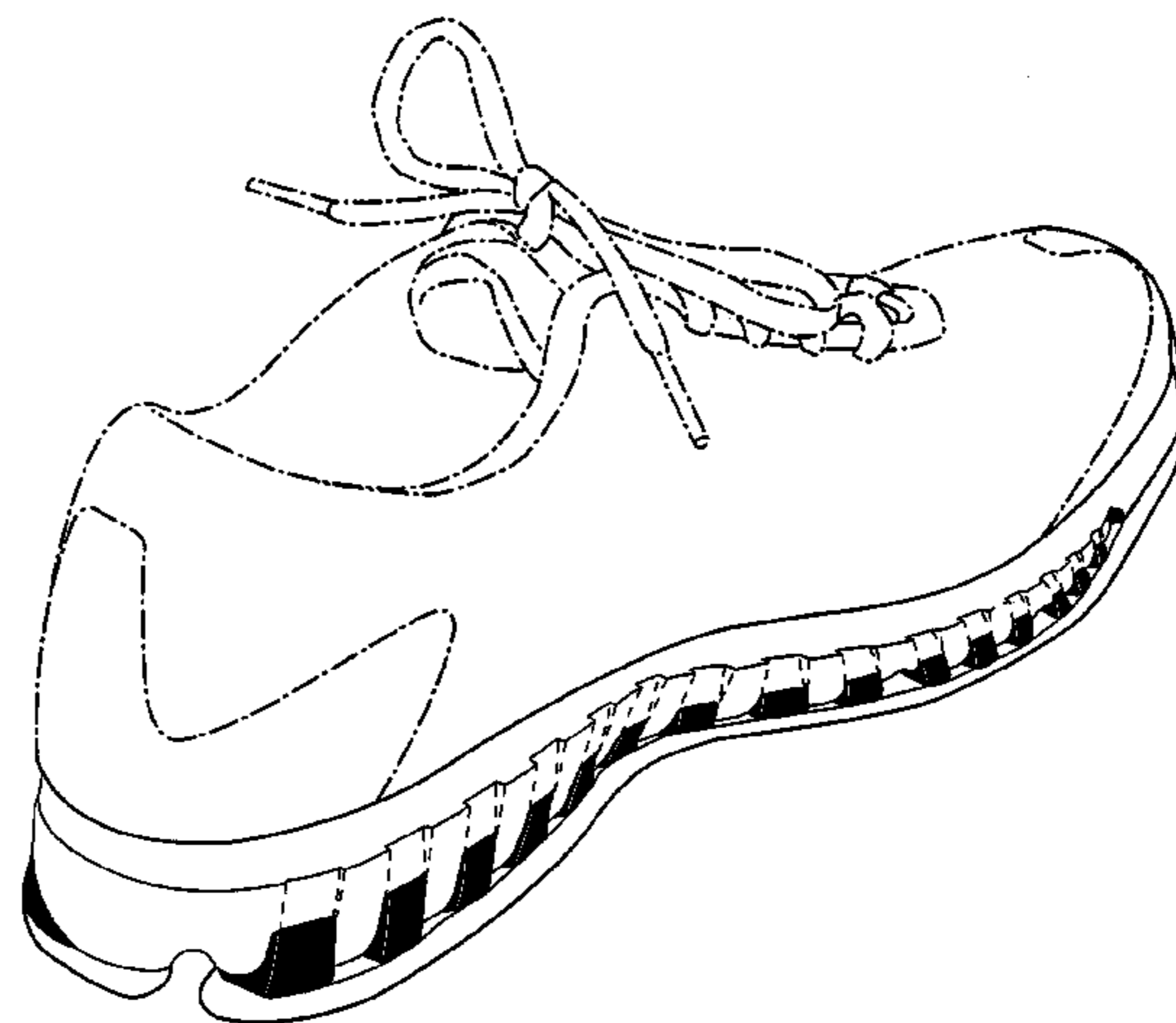
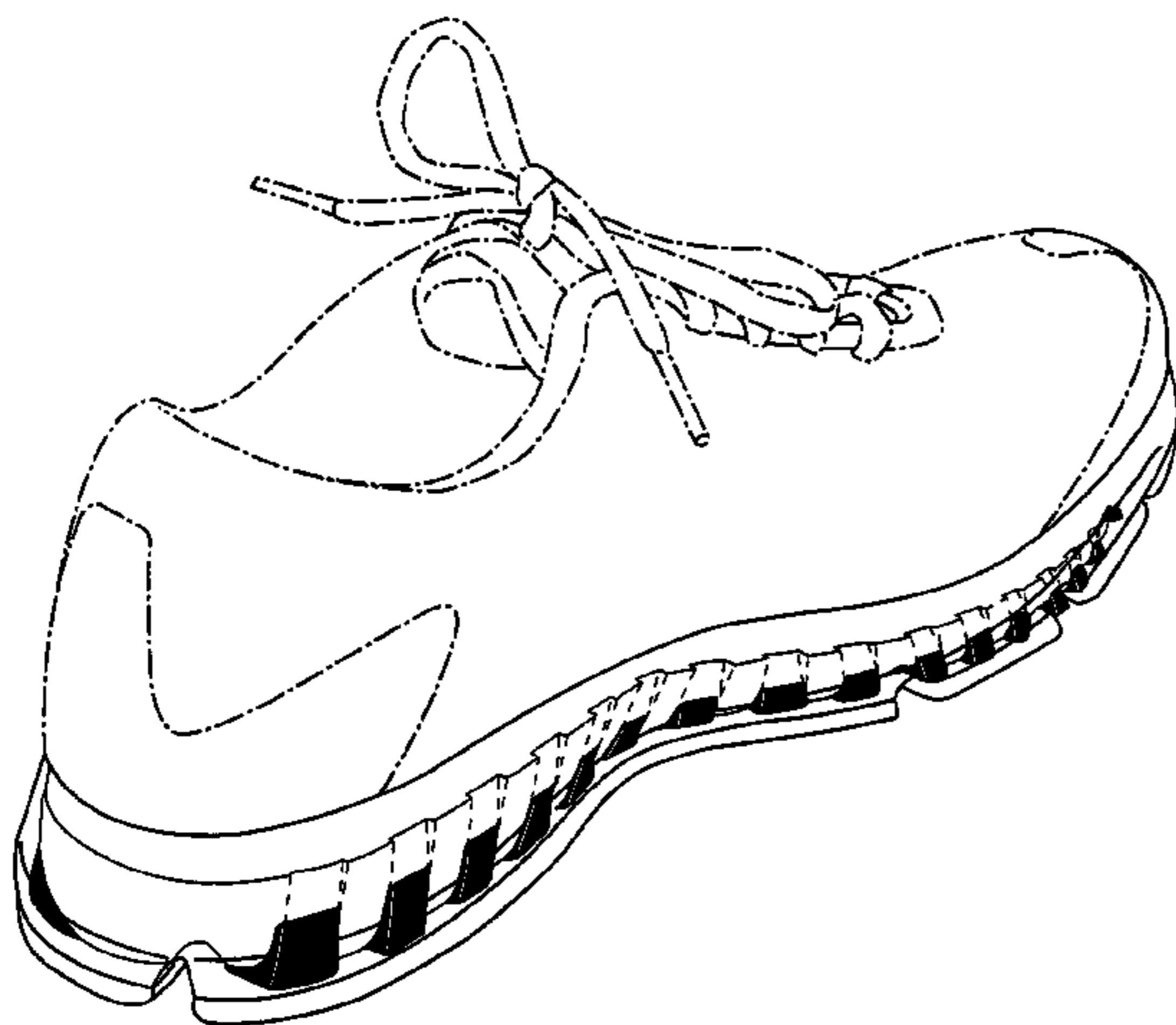

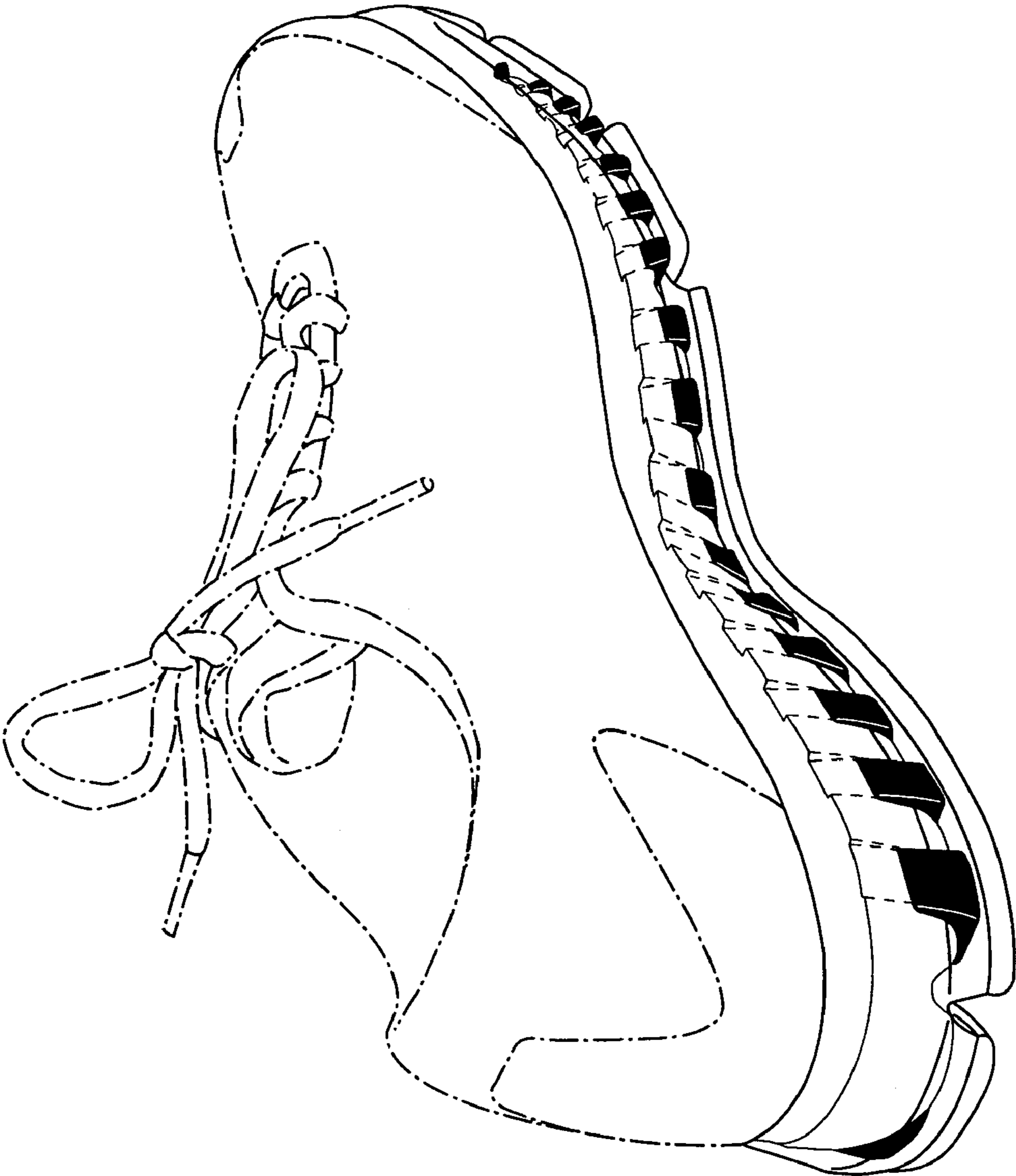

FIG. 1

FIG. 2

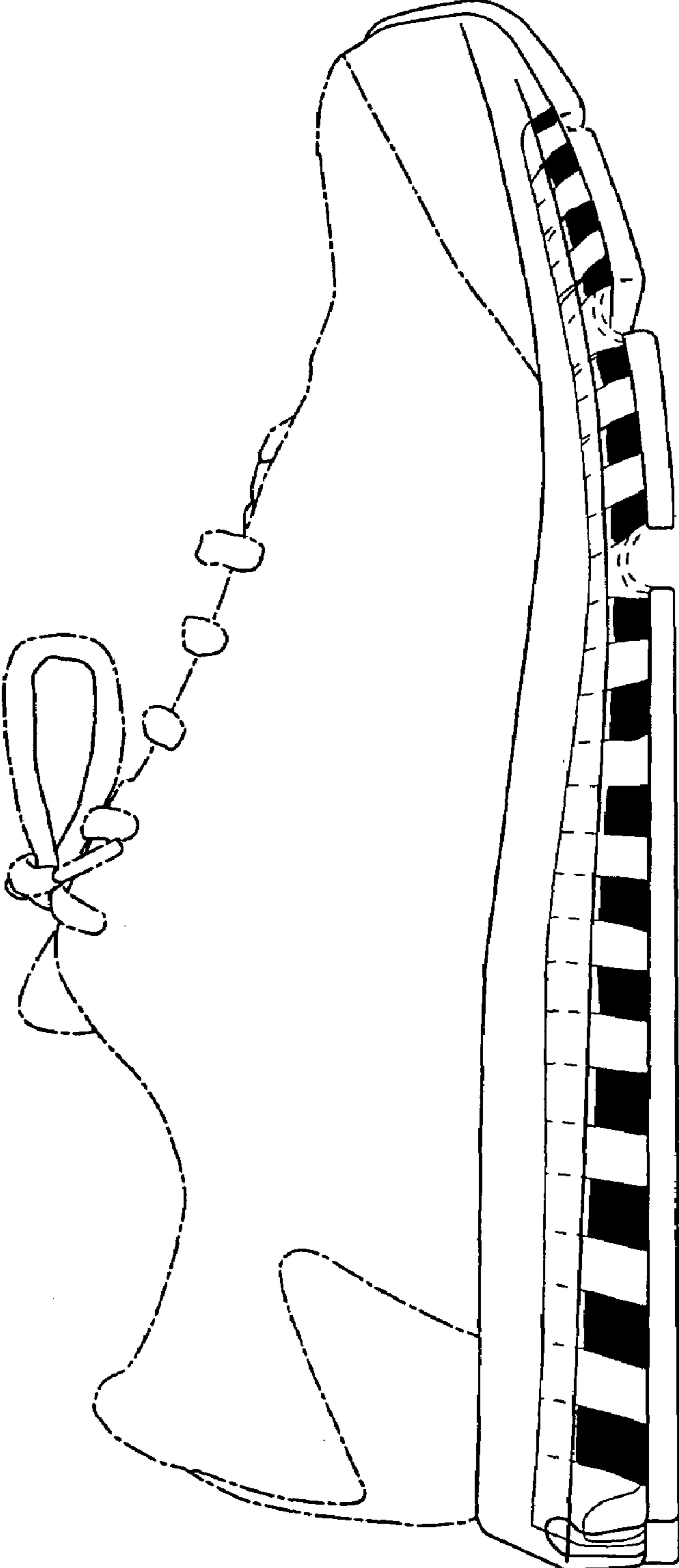
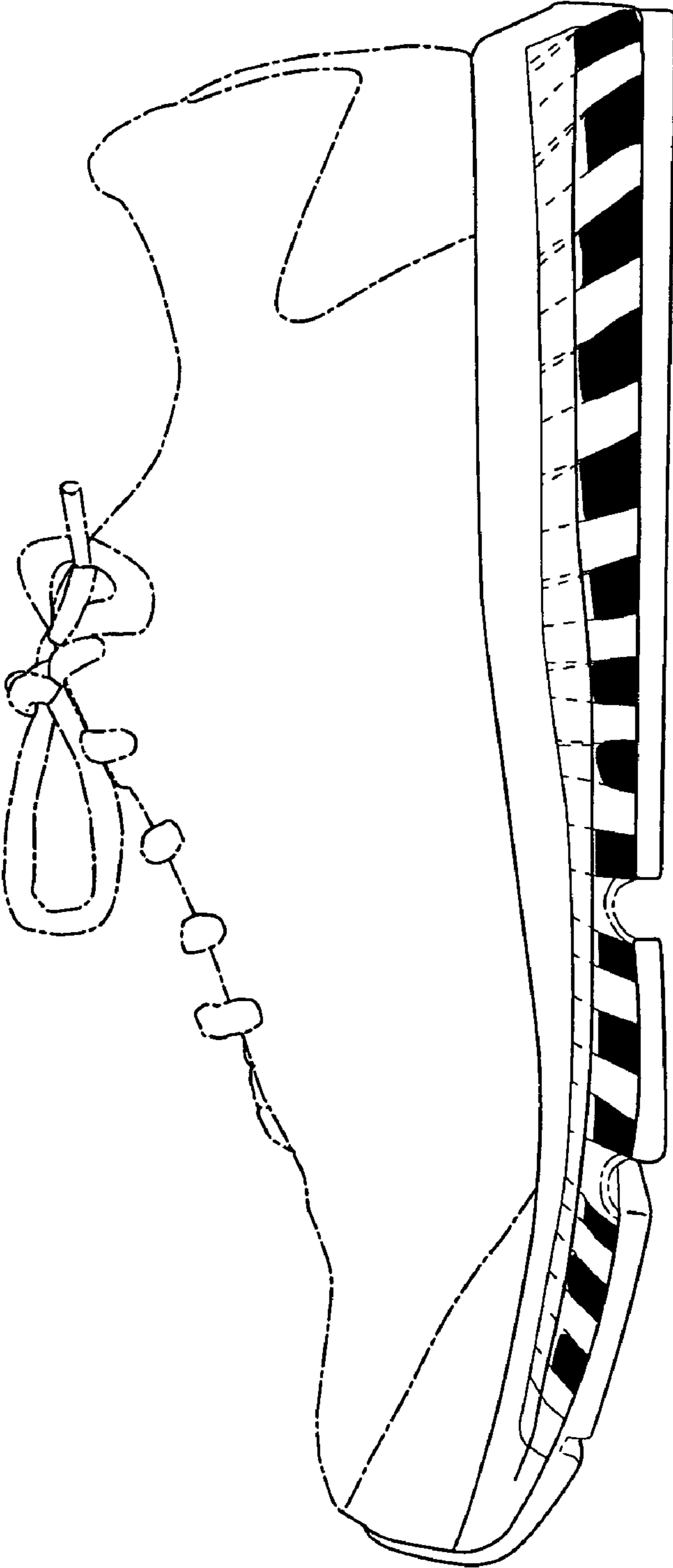

FIG. 3



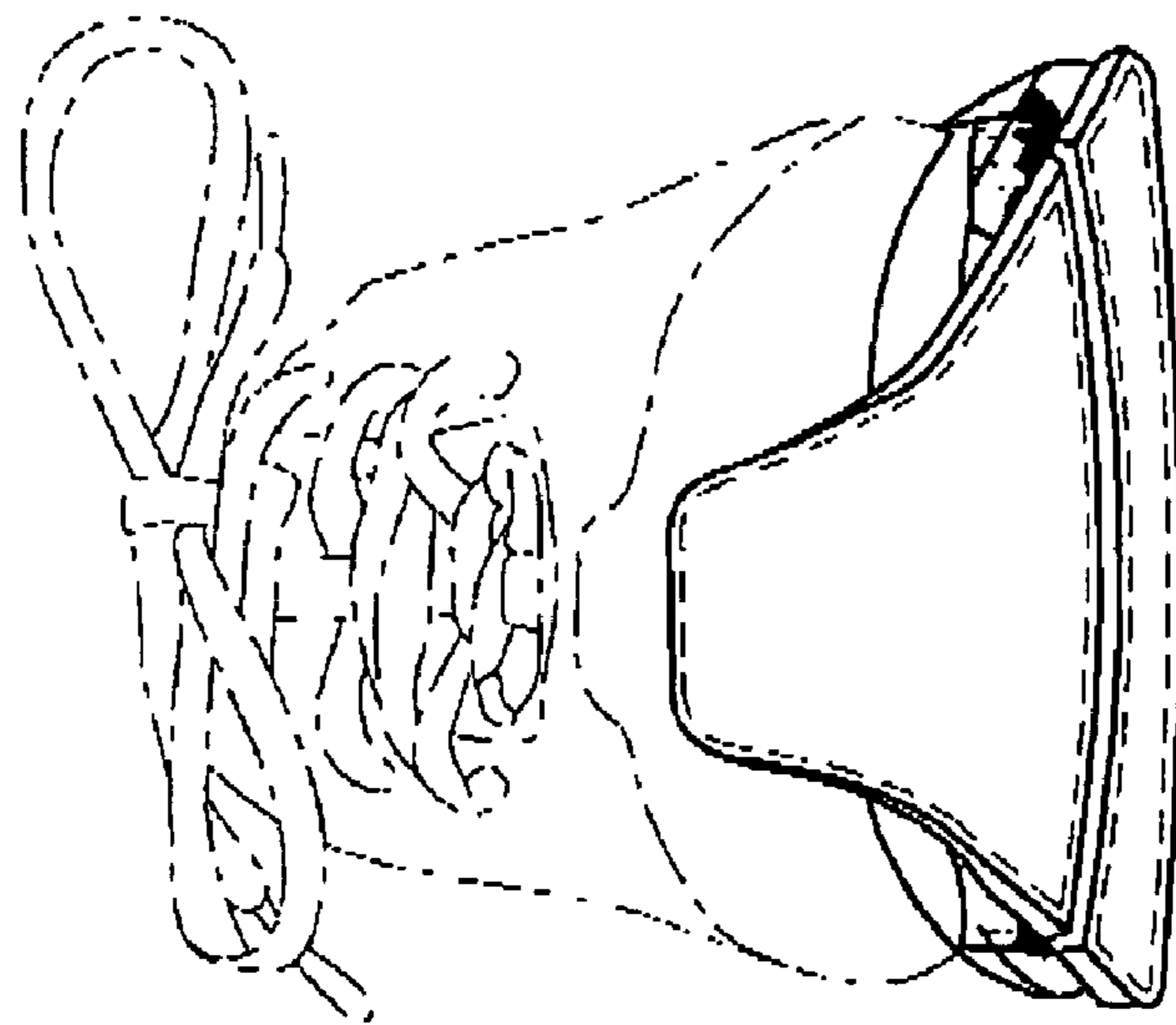

FIG. 4

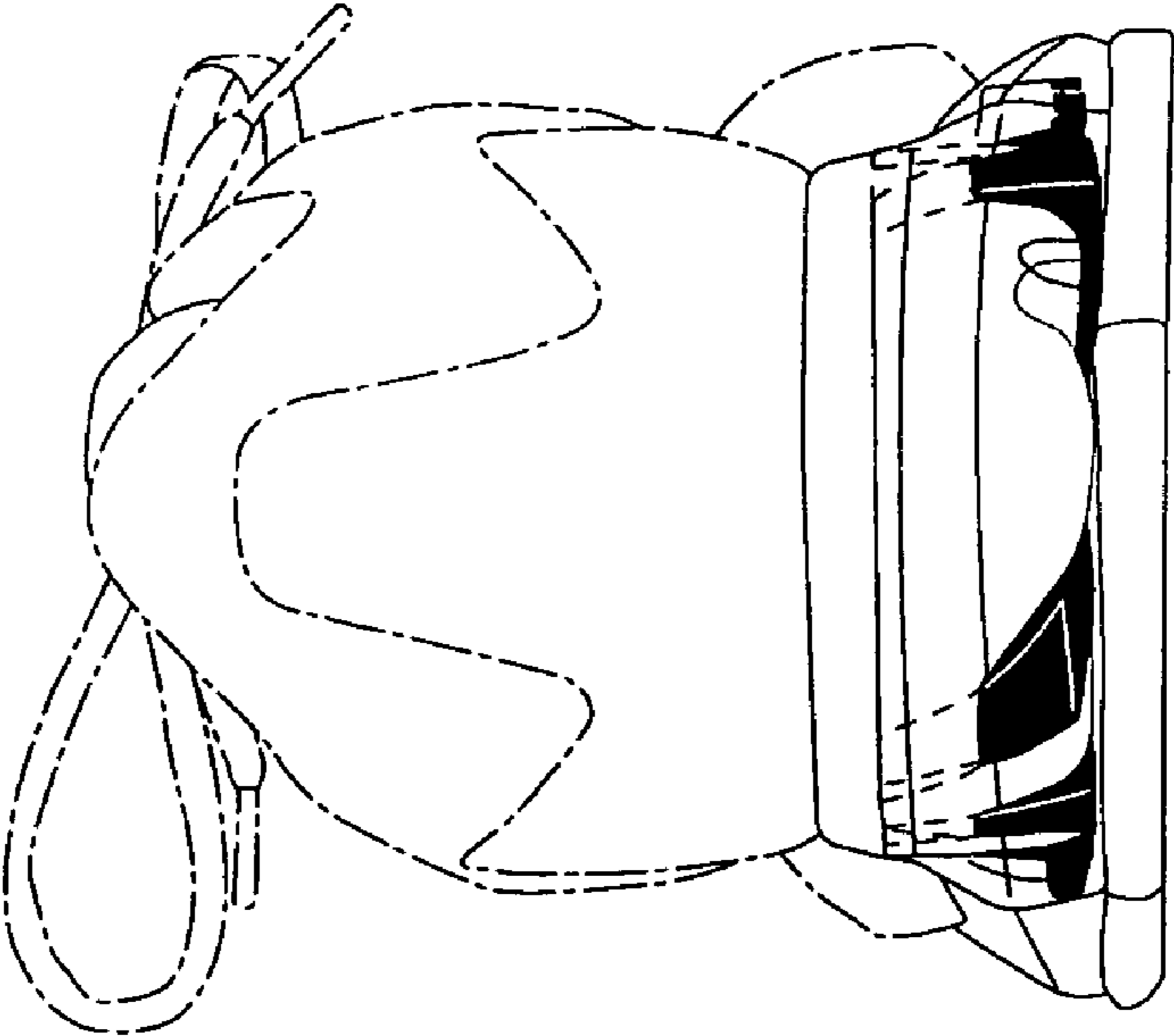

FIG. 5

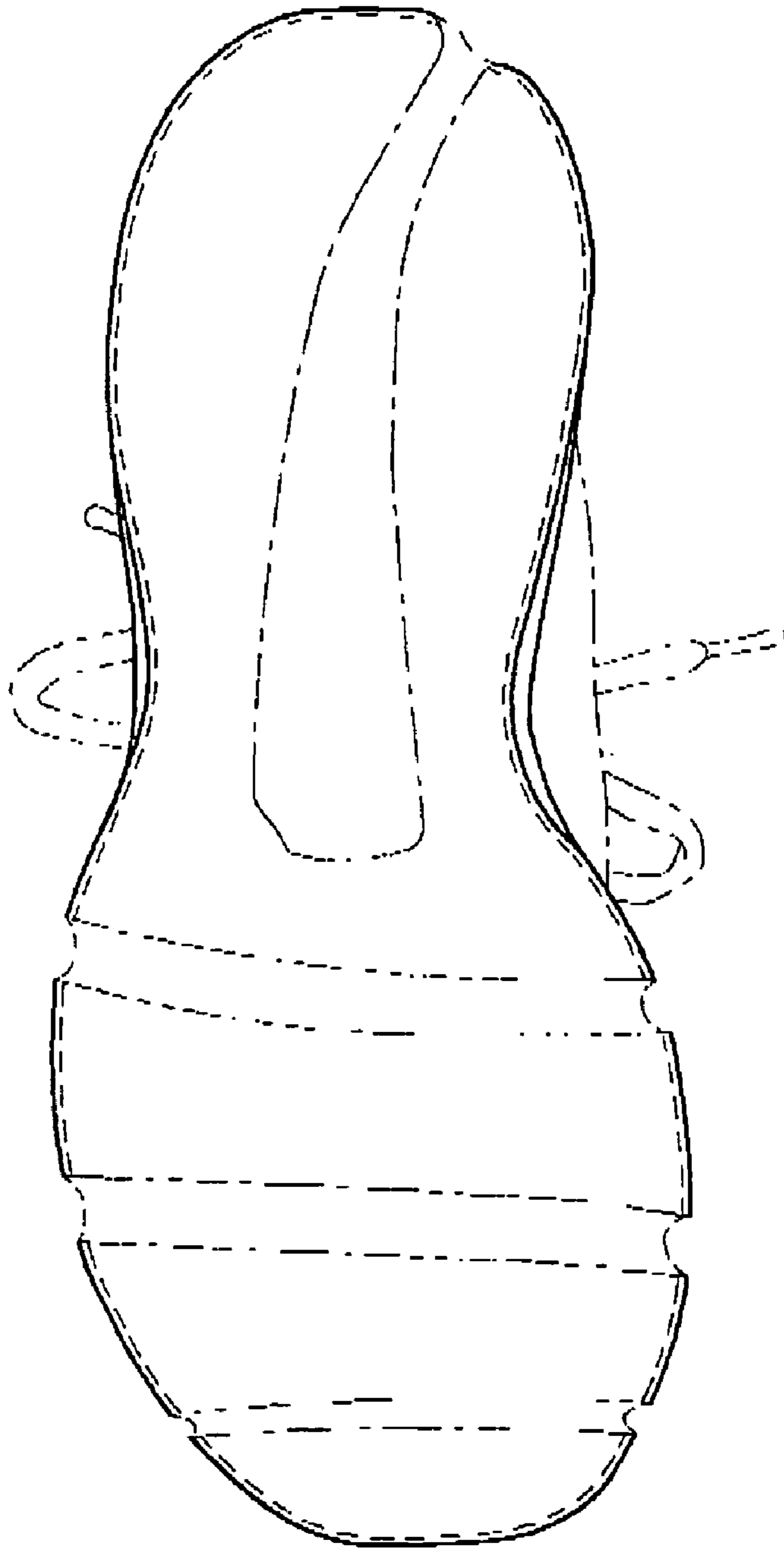

FIG. 6

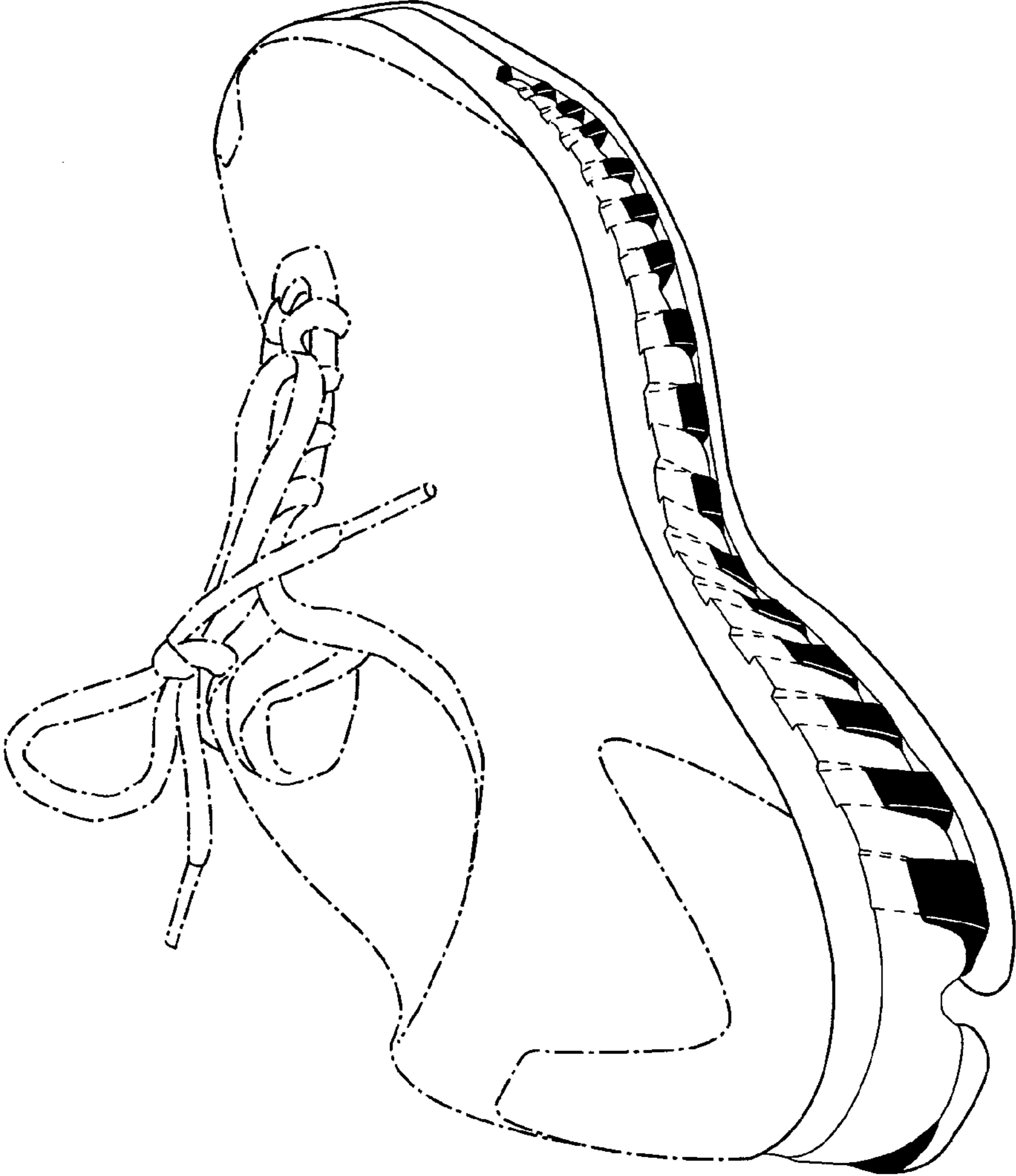
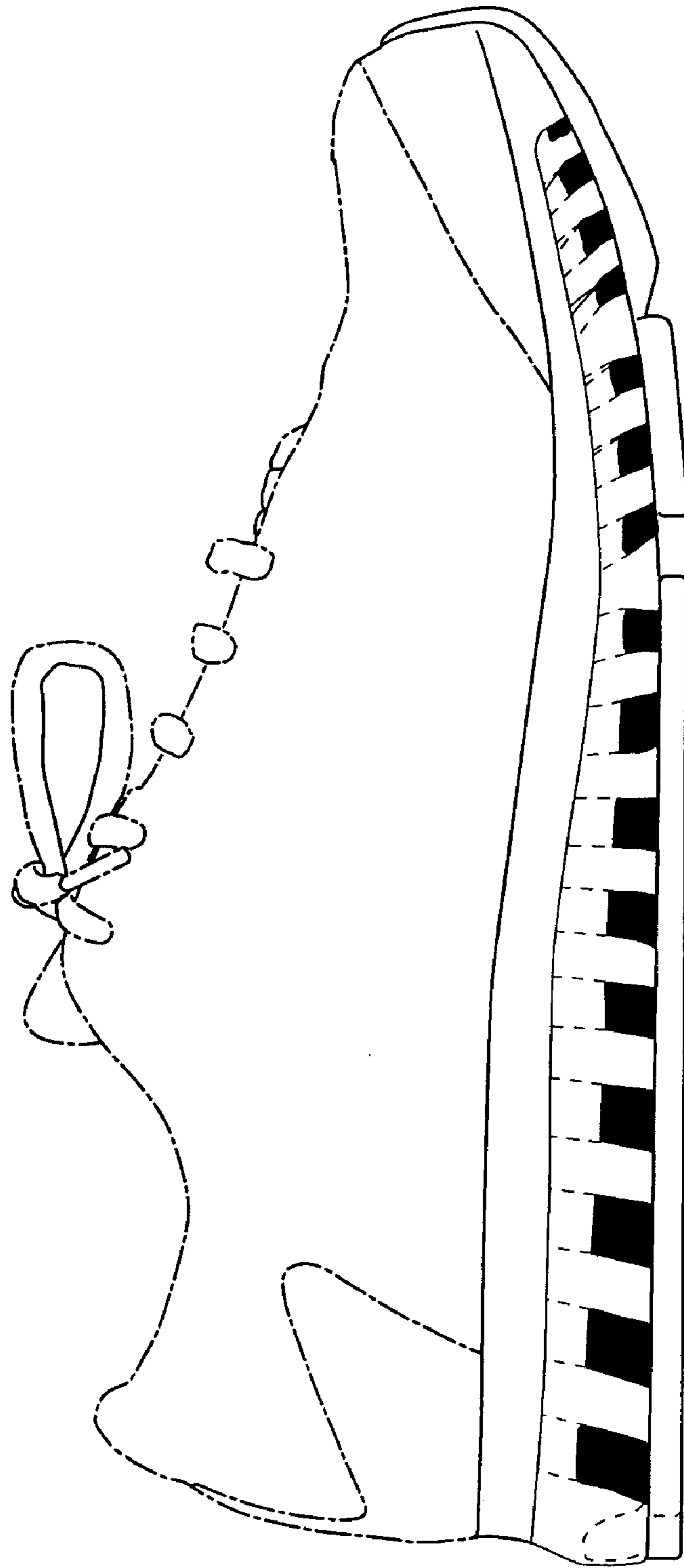

FIG. 7

FIG. 8



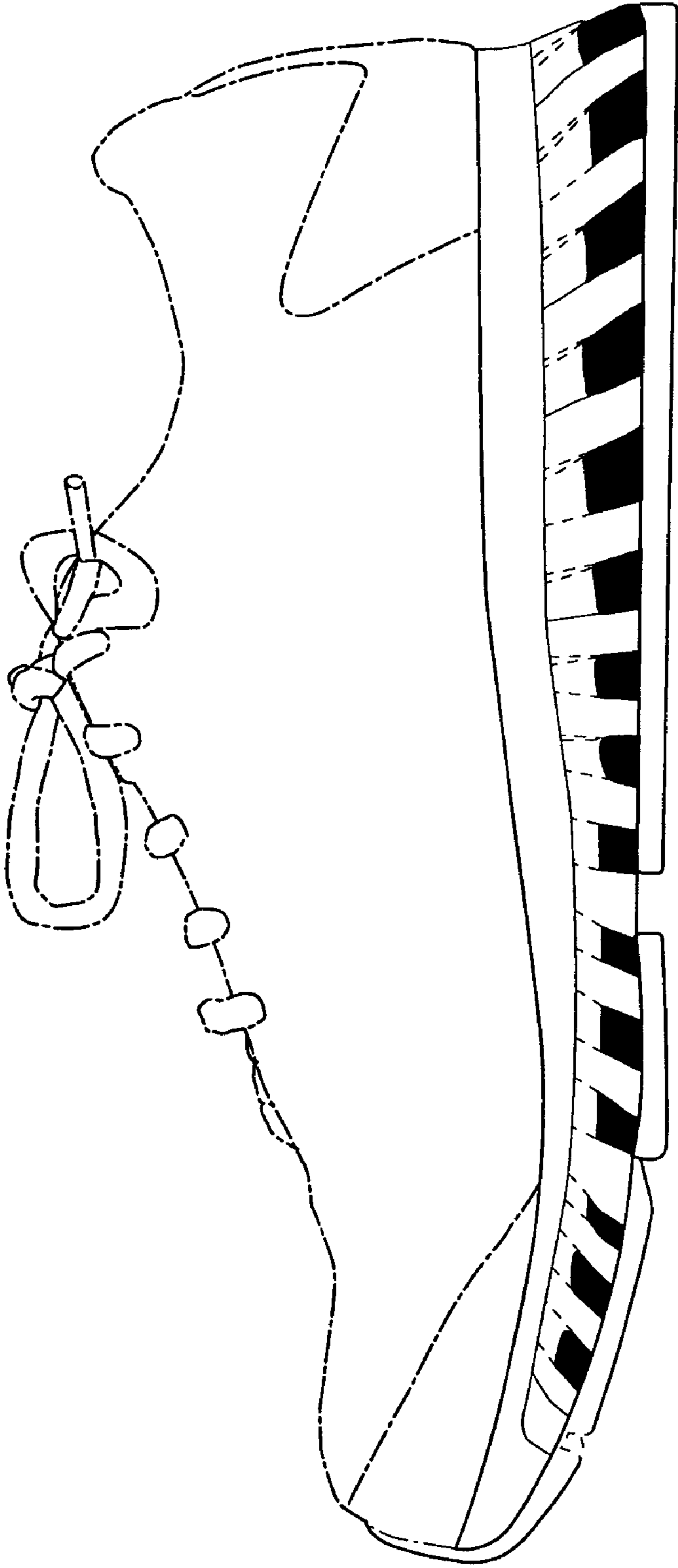

FIG. 9

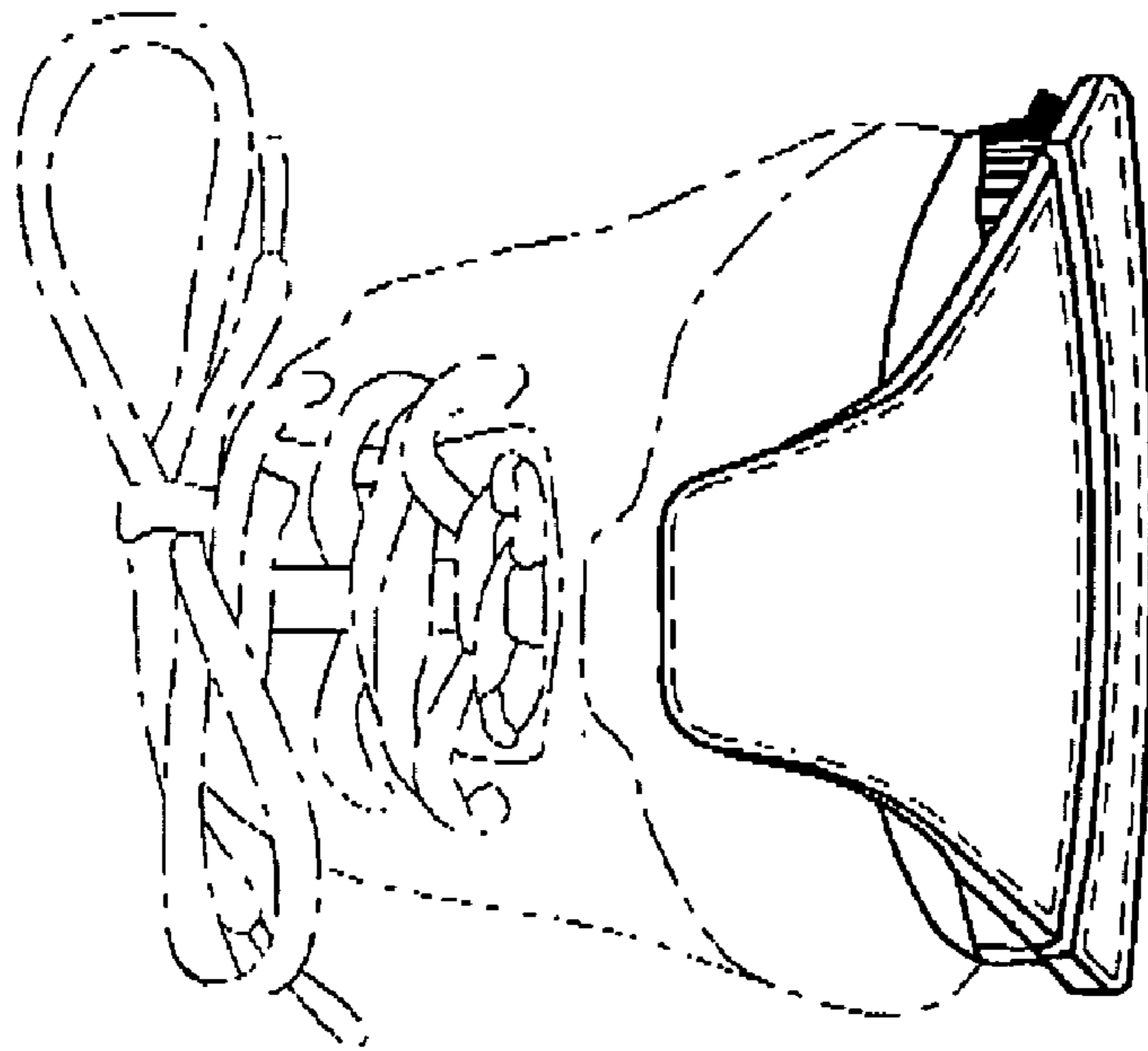

FIG. 10

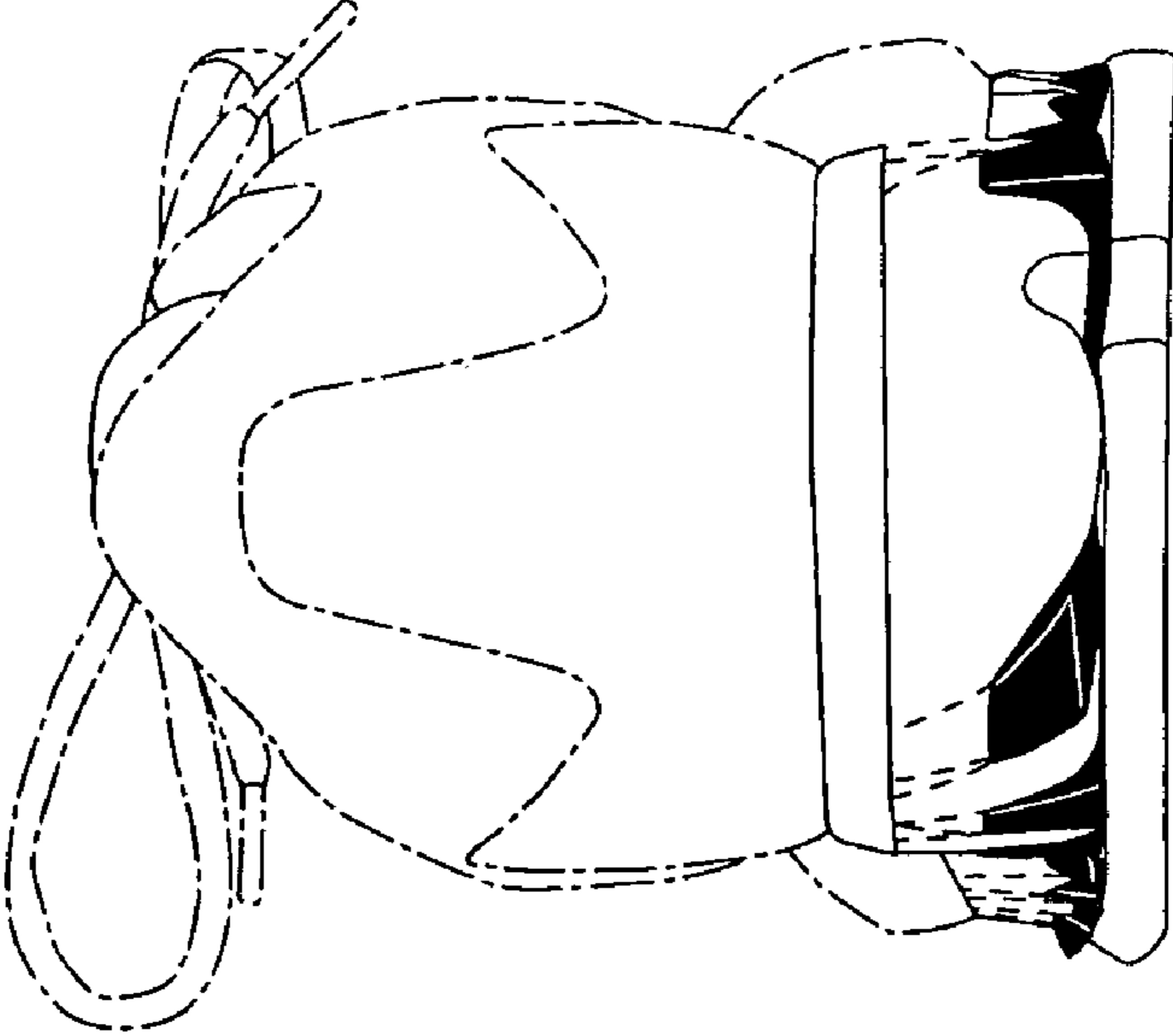

FIG. 11

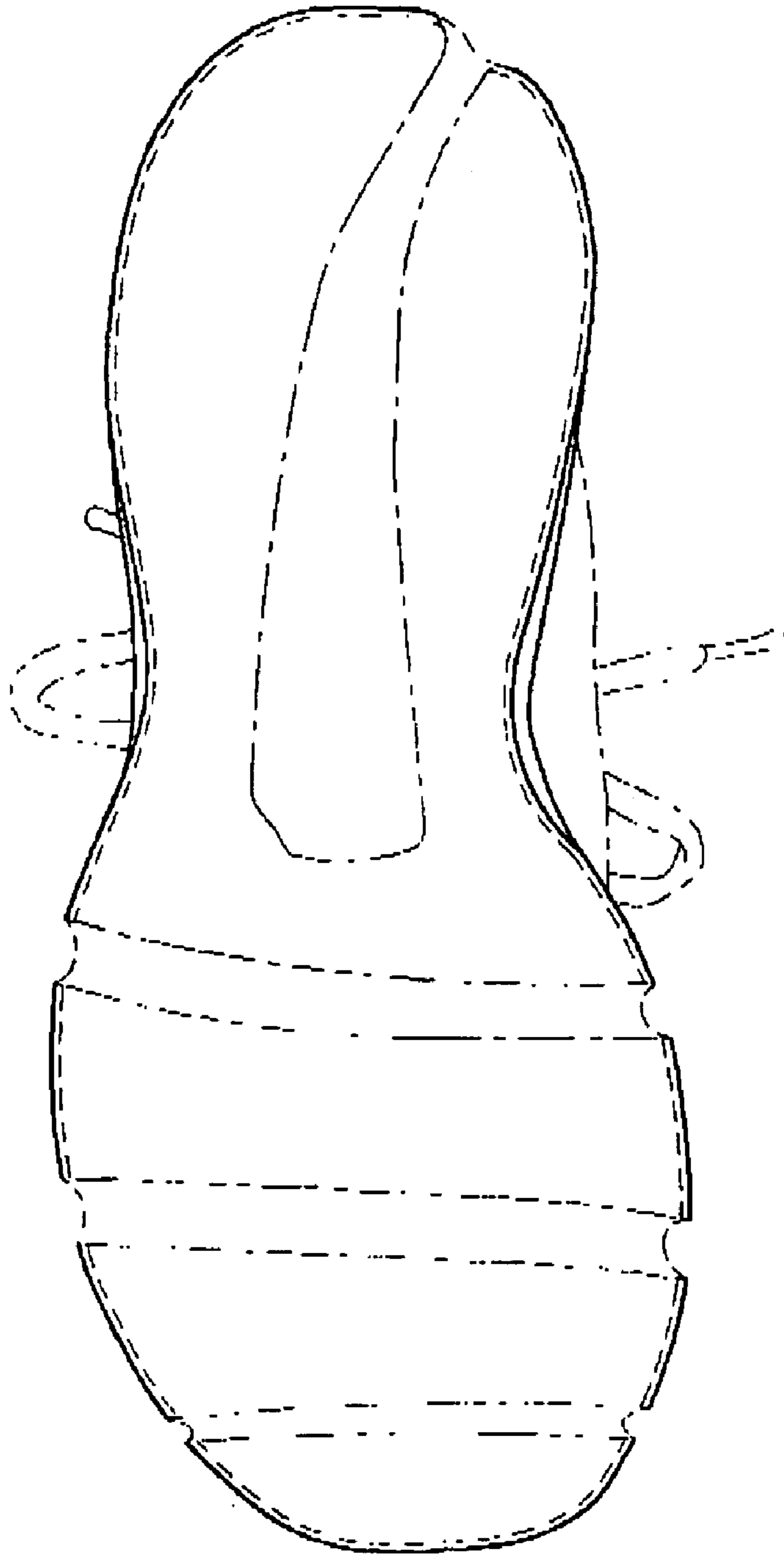

FIG. 12