



US00D575941S

(12) **United States Design Patent**  
**Weber**

(10) **Patent No.:** **US D575,941 S**  
(45) **Date of Patent:** **\*\* Sep. 2, 2008**

(54) **FOOTWEAR**

(75) Inventor: **Florence Weber**, London (GB)

(73) Assignee: **Lacoste Alligator S.A.**, Geneva (CH)

(\*\*) Term: **14 Years**

(21) Appl. No.: **29/286,665**

(22) Filed: **May 15, 2007**

(30) **Foreign Application Priority Data**

Nov. 16, 2006 (EM) ..... 000622329

(51) **LOC (8) Cl.** ..... **02-04**

(52) **U.S. Cl.** ..... **D2/907; D2/908; D2/953**

(58) **Field of Classification Search** ..... D2/902,  
D2/906-908, 943, 944, 969, 972-974, 951,  
D2/953, 959, 960; 36/45, 77 M, 77 R, 83,  
36/113, 114, 126-131, 25 R-25 A  
See application file for complete search history.

(56) **References Cited**

**U.S. PATENT DOCUMENTS**

D266,286 S *	9/1982	Vernonet	.....	D2/908
D270,111 S *	8/1983	Migdown	.....	D2/907
D381,800 S *	8/1997	Greene	.....	D2/972
D433,558 S *	11/2000	Matis et al.	.....	D2/951
D437,992 S *	2/2001	Link	.....	D2/972
D517,298 S *	3/2006	James	.....	D2/969
D517,299 S *	3/2006	Drury	.....	D2/969
D517,300 S *	3/2006	Carr et al.	.....	D2/969

D541,515 S *	5/2007	Lane, III	.....	D2/969
D543,017 S *	5/2007	Hulbert	.....	D2/969
D546,539 S *	7/2007	Paz	.....	D2/972
D548,941 S *	8/2007	Hulbert	.....	D2/969
D553,835 S *	10/2007	McClaskie	.....	D2/959
D556,434 S *	12/2007	Walton	.....	D2/969
D561,431 S *	2/2008	Walton et al.	.....	D2/902
D561,438 S *	2/2008	Belley	.....	D2/959
D566,381 S *	4/2008	Nakano et al.	.....	D2/959

\* cited by examiner

*Primary Examiner*—Dominic Simone

(74) *Attorney, Agent, or Firm*—Fross Zelnick Lehrman & Zissu, P.C.; Lawrence E. Apolzon, Esq.

(57) **CLAIM**

The ornamental design for footwear, as shown and described.

**DESCRIPTION**

FIG. 1 is a front perspective view of a shoe showing my new footwear design;

FIG. 2 is a left side view of the footwear shown in FIG. 1;

FIG. 3 is a right side view of the footwear shown in FIG. 1;

FIG. 4 is a front view of the footwear shown in FIG. 1;

FIG. 5 is a rear view of the footwear shown in FIG. 1;

FIG. 6 is a top view of the footwear shown in FIG. 1; and,

FIG. 7 is a bottom view of the footwear shown in FIG. 1.

The dotted lines are understood to represent stitching.

**1 Claim, 7 Drawing Sheets**

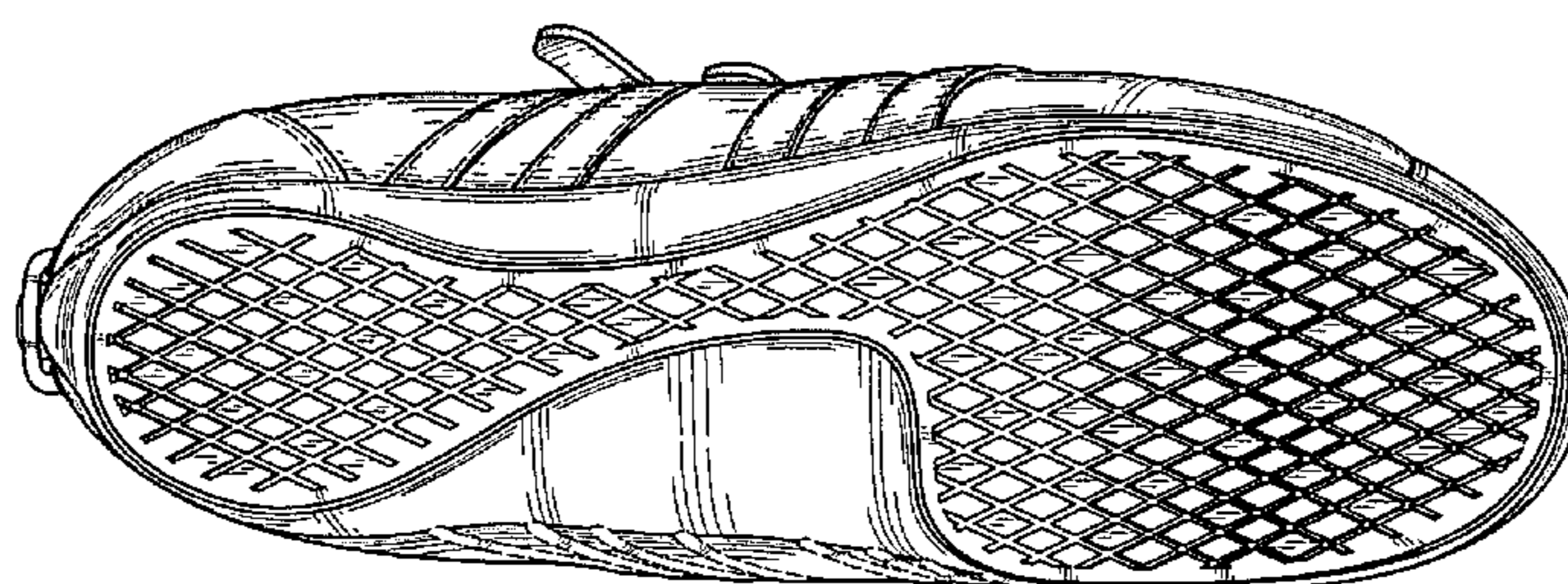
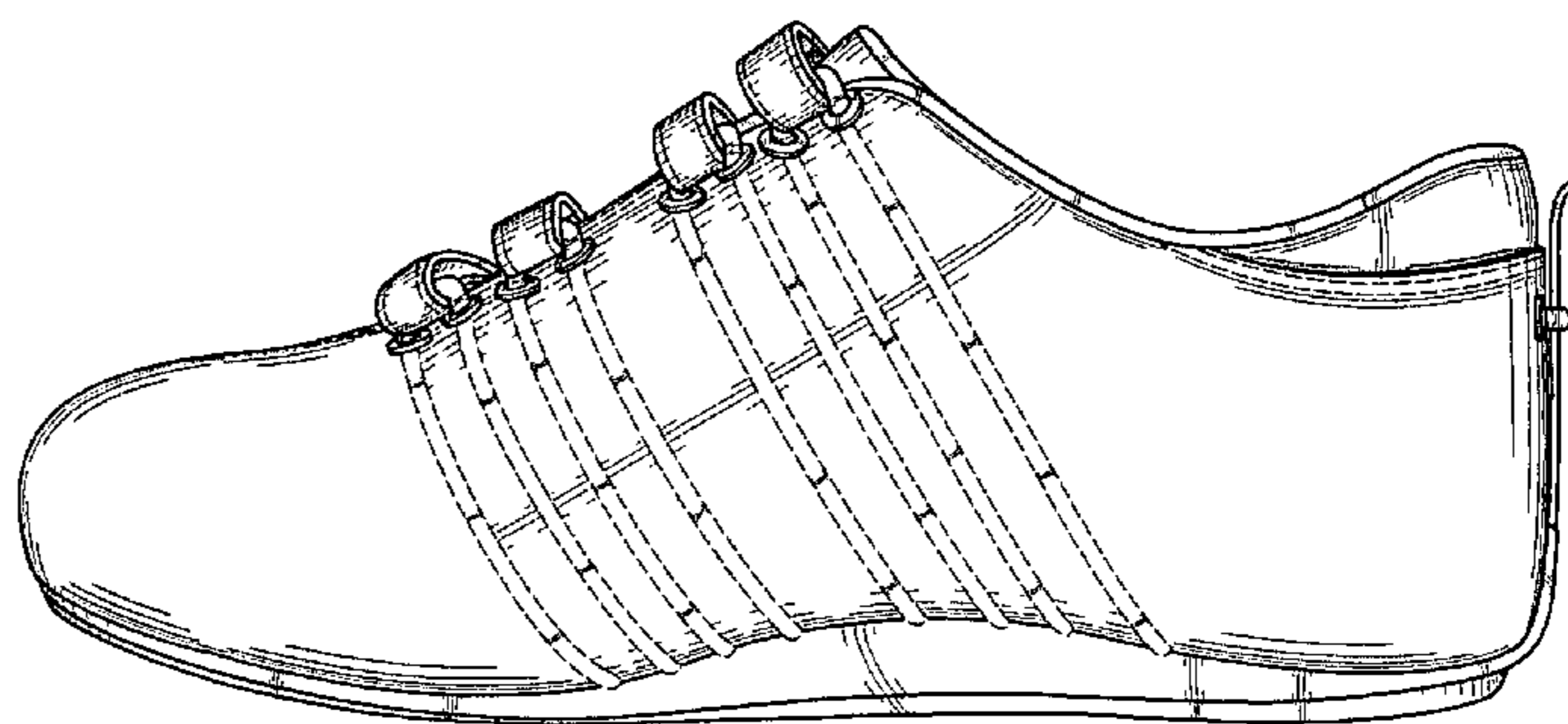
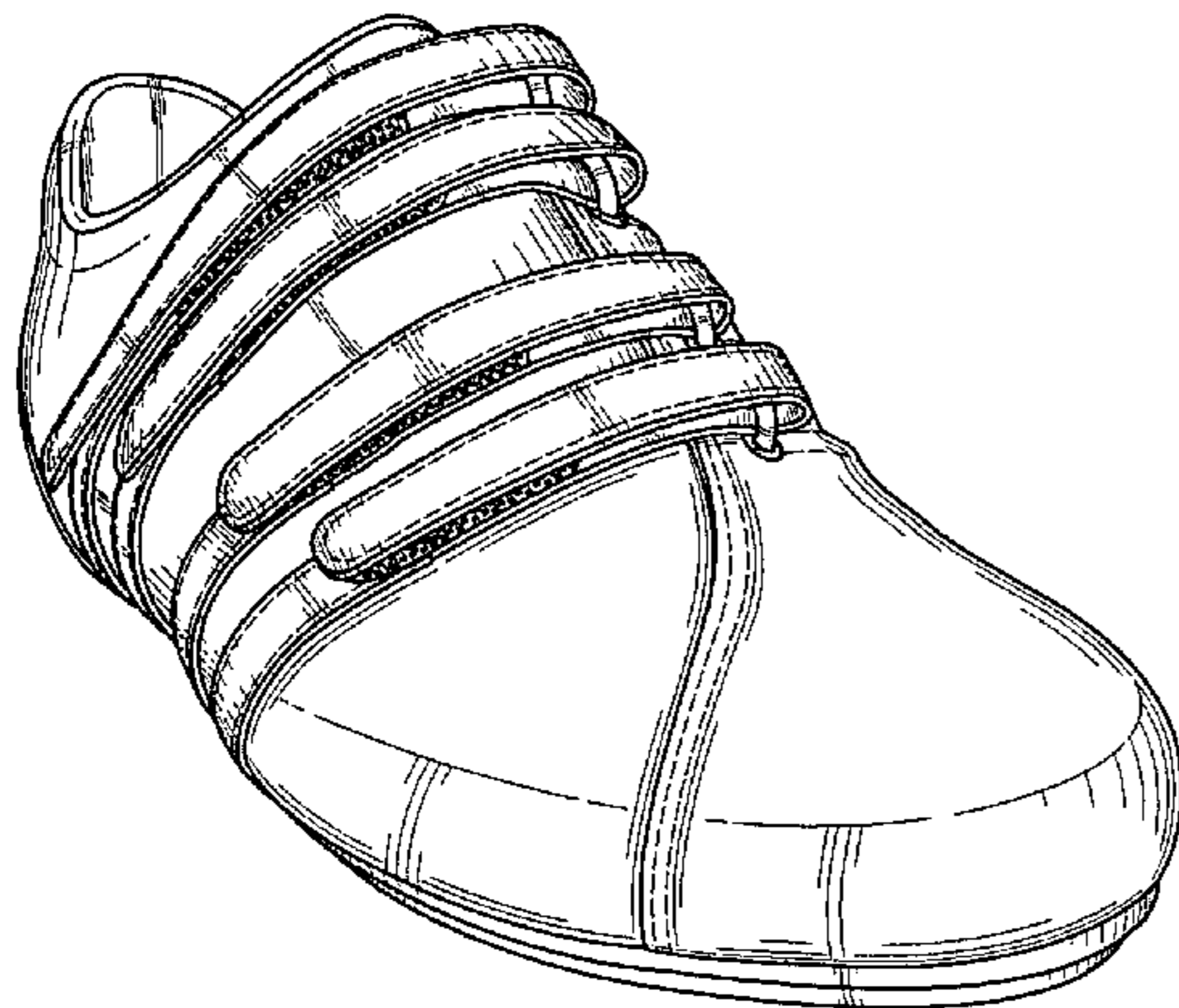

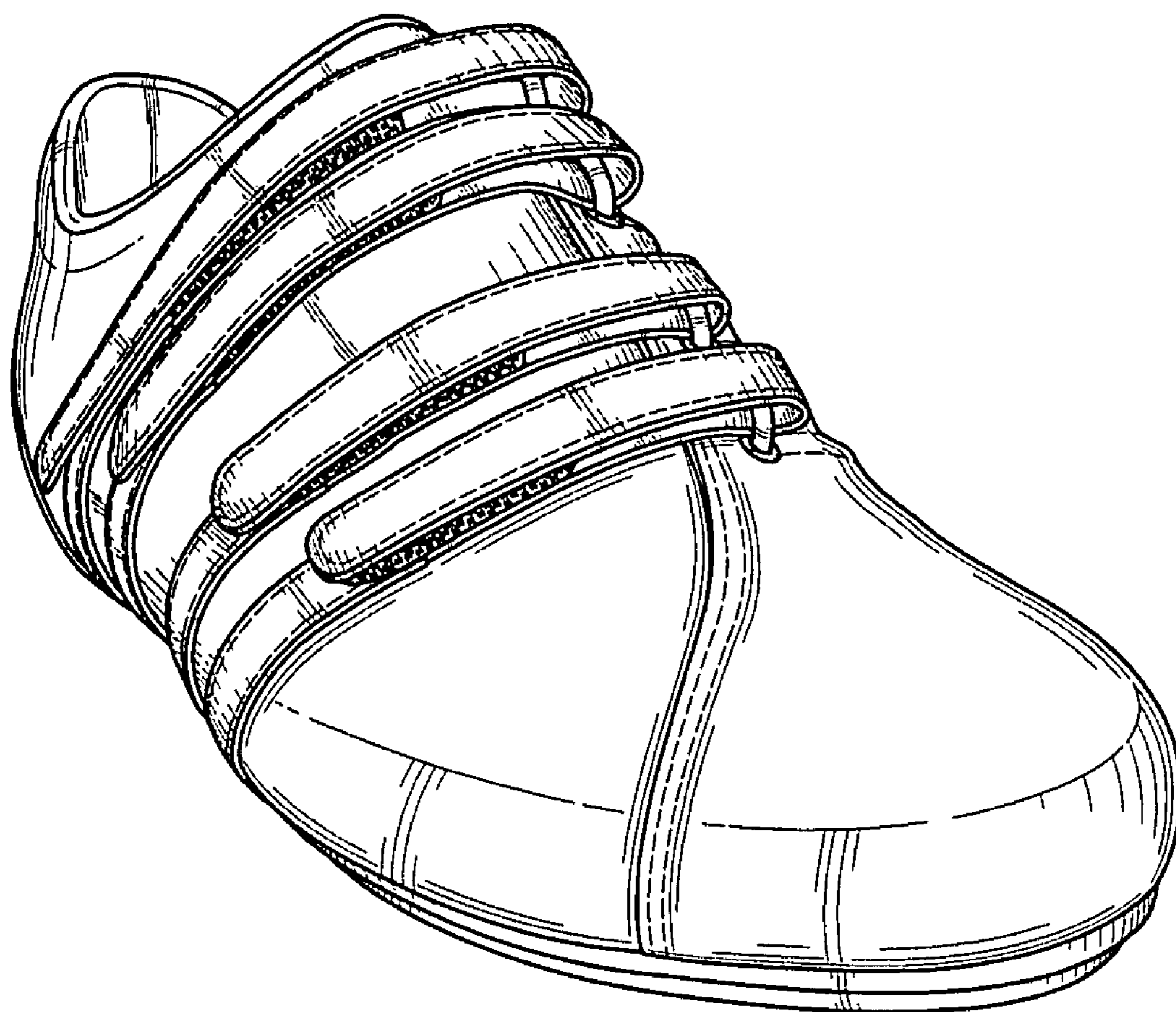

FIG. 1

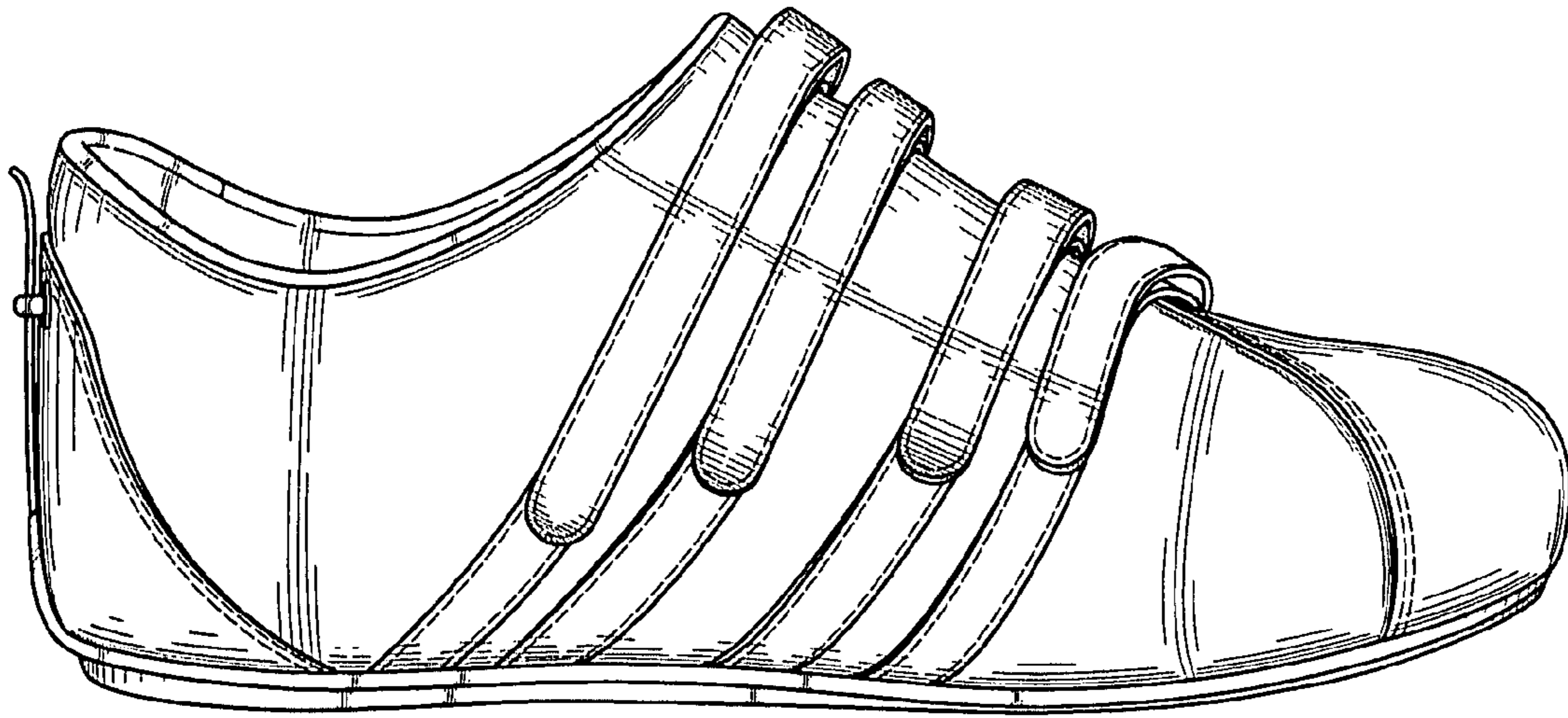

FIG. 2

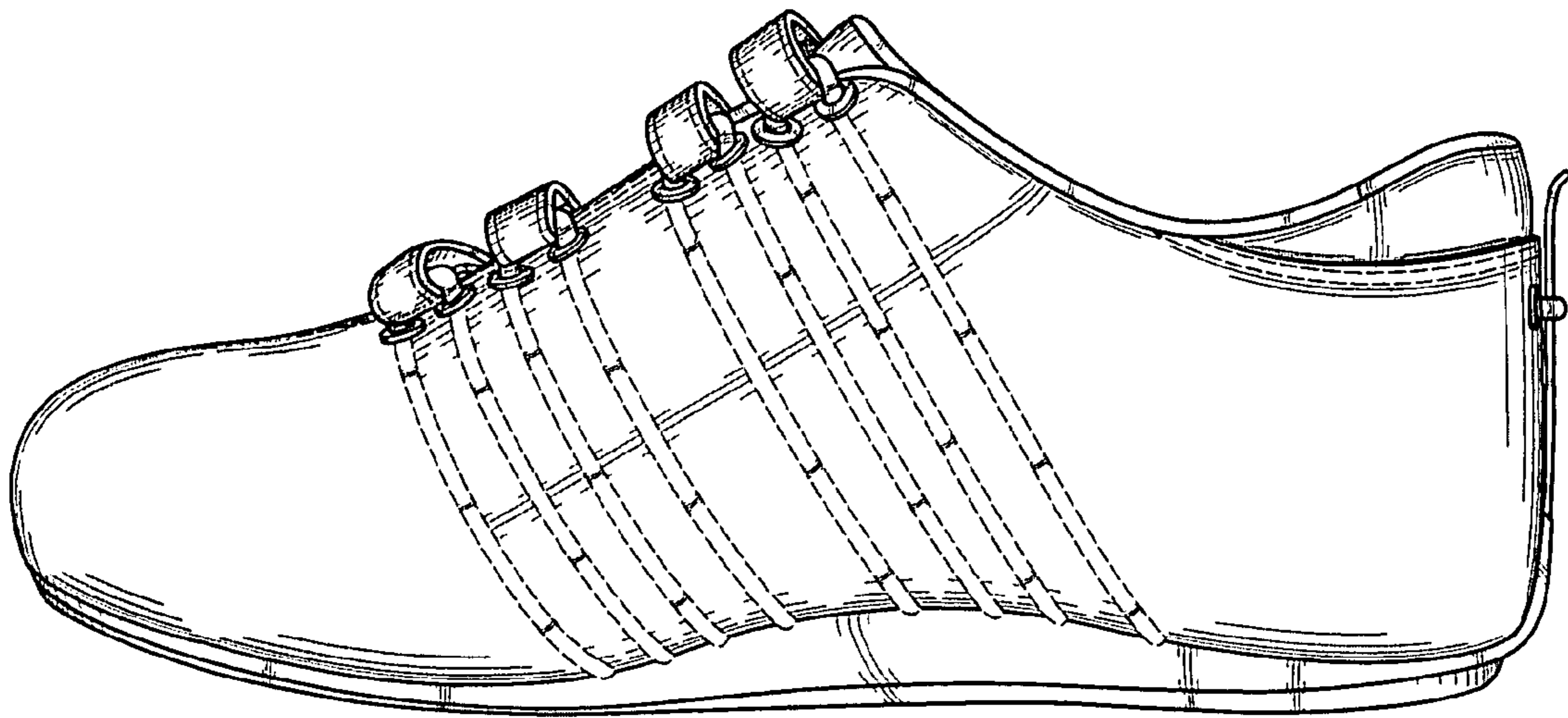

FIG. 3

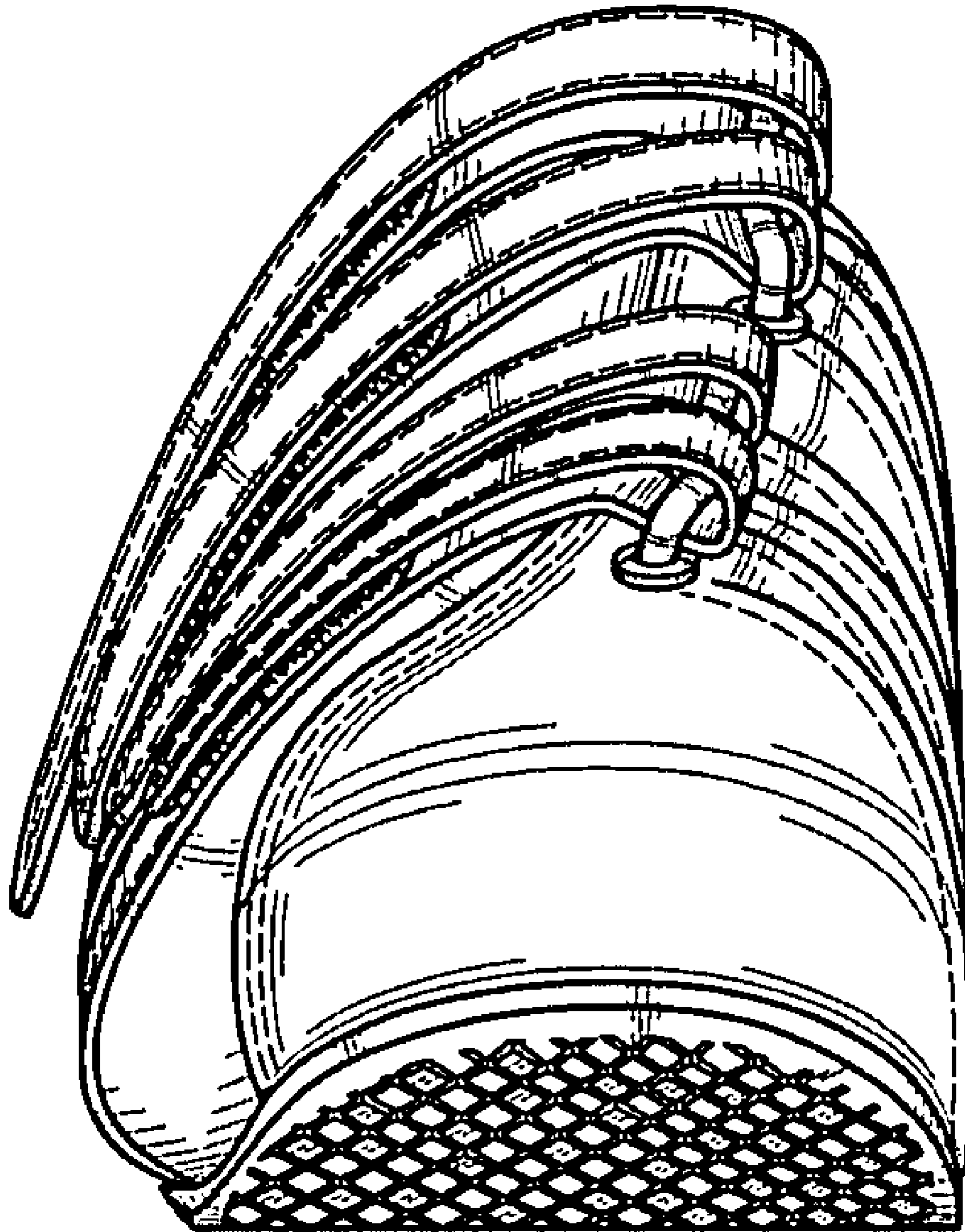

FIG. 4

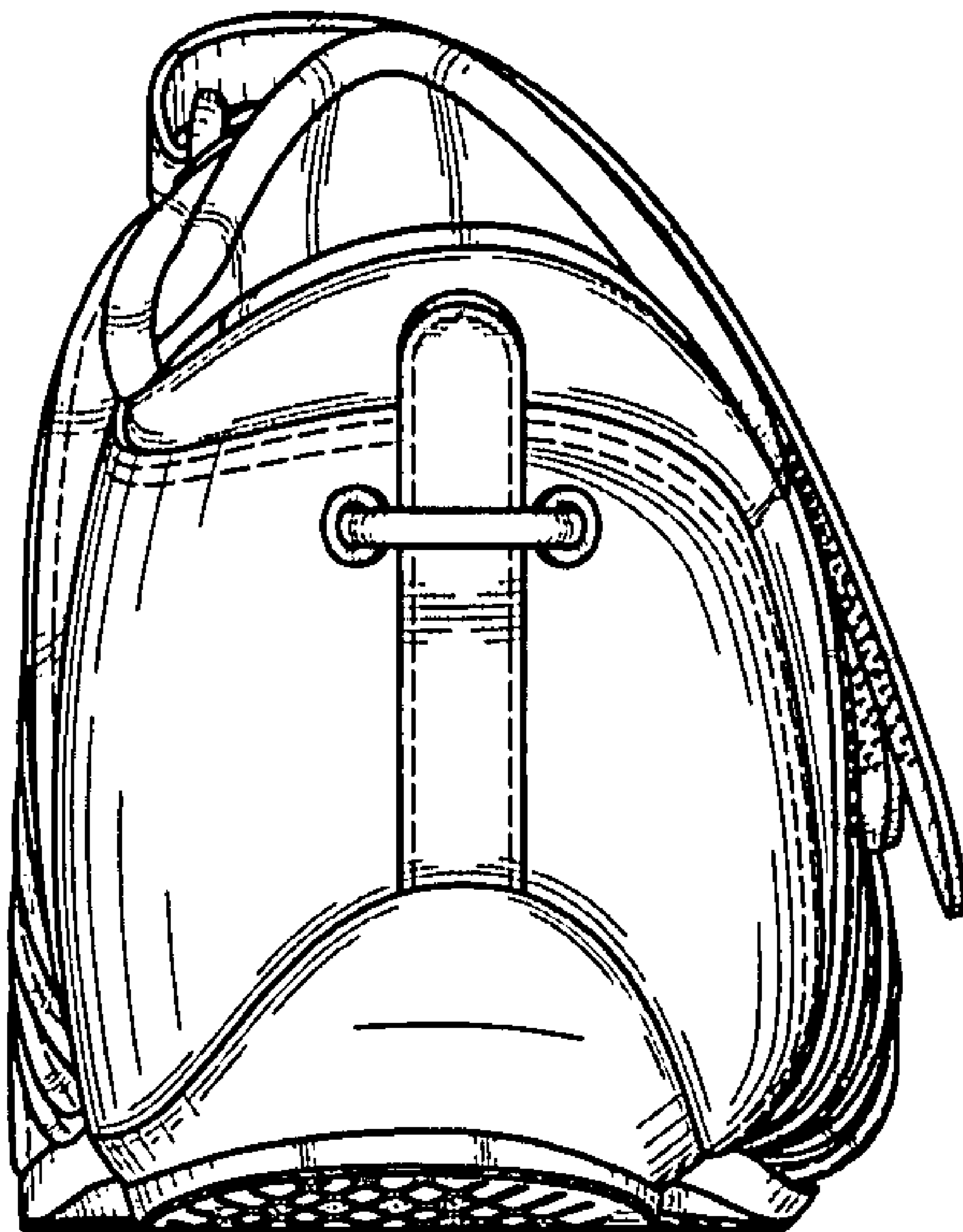

FIG. 5

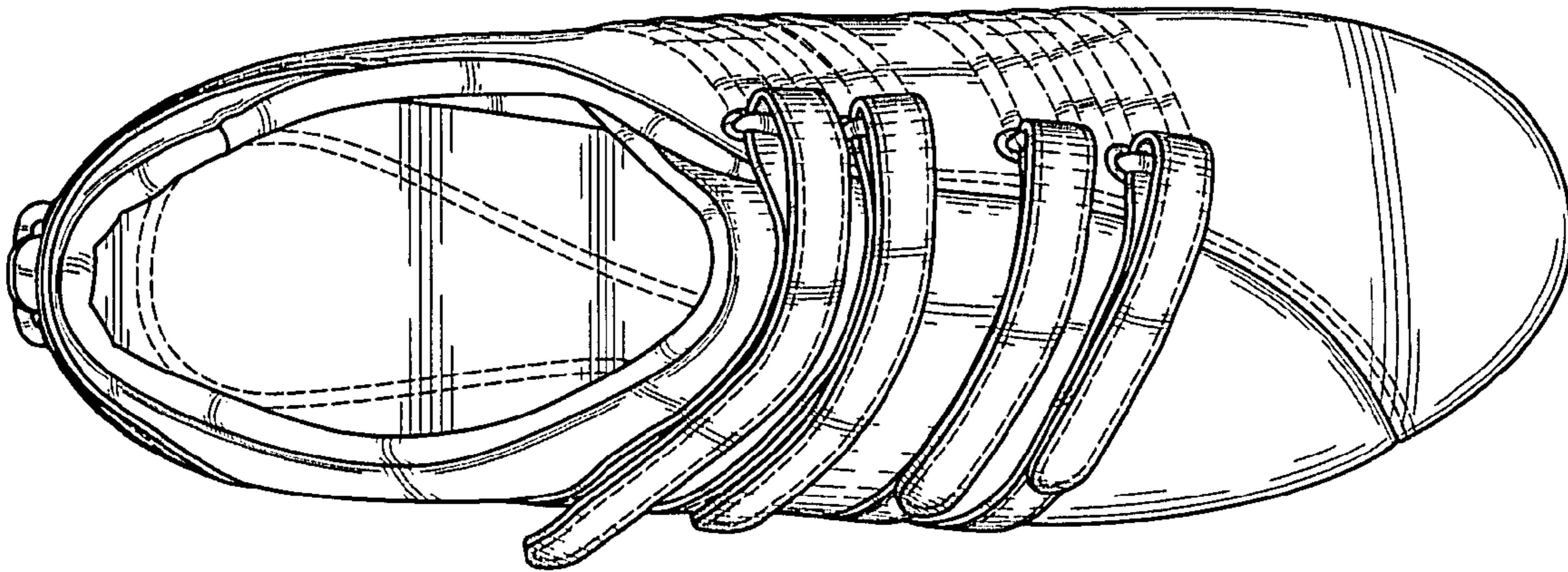

FIG. 6

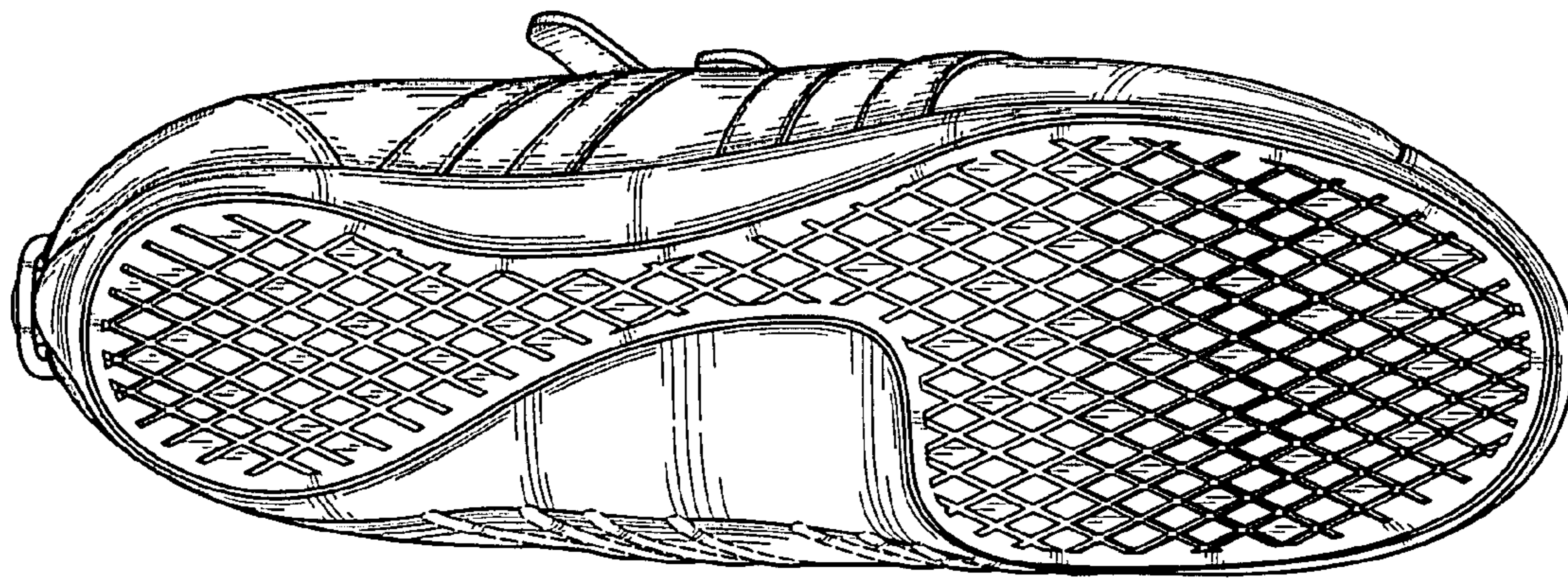

FIG. 7