



US00D575940S

(12) **United States Design Patent**
Walton

(10) **Patent No.:** **US D575,940 S**
(45) **Date of Patent:** **** Sep. 2, 2008**

(54) **FOOTWEAR**

(75) Inventor: **Mark Walton**, London (GB)

(73) Assignee: **Lacoste Alligator S.A.**, Geneva (CH)

(**) Term: **14 Years**

(21) Appl. No.: **29/286,657**

(22) Filed: **May 15, 2007**

(30) **Foreign Application Priority Data**

Nov. 16, 2006 (EM) 000622329

(51) **LOC (8) Cl.** **02-04**

(52) **U.S. Cl.** **D2/902; D2/908; D2/960**

(58) **Field of Classification Search** D2/902,
D2/906-908, 943, 944, 969, 972-974, 951,
D2/960; 36/45, 77 M, 77 R, 83, 113, 114,
36/126-131, 25 R-25 A
See application file for complete search history.

(56) **References Cited**

U.S. PATENT DOCUMENTS

- D266,286 S * 9/1982 Vermonet D2/908
- D270,111 S * 8/1983 Migdow D2/907
- D381,800 S * 8/1997 Greene D2/972
- D433,558 S * 11/2000 Matis et al. D2/951
- D437,992 S * 2/2001 Link D2/972
- D517,298 S * 3/2006 James D2/969
- D517,299 S * 3/2006 Drury D2/969
- D517,300 S * 3/2006 Carr et al. D2/969

- D541,515 S * 5/2007 Lane, III D2/969
- D543,017 S * 5/2007 Hulbert D2/969
- D546,539 S * 7/2007 Paz D2/972
- D548,941 S * 8/2007 Hulbert D2/969
- D553,835 S * 10/2007 McClaskie D2/959
- D556,434 S * 12/2007 Walton et al. D2/969
- D561,431 S * 2/2008 Walton et al. D2/902
- D561,438 S * 2/2008 Belley et al. D2/959
- D566,381 S * 4/2008 Nakano et al. D2/959

* cited by examiner

Primary Examiner—Dominic Simone

(74) *Attorney, Agent, or Firm*—Fross Zelnick Lehrman & Zissu, P.C.; Lawrence E. Apolzon, Esq.

(57) **CLAIM**

The ornamental design for footwear, as shown and described.

DESCRIPTION

FIG. 1 is a front perspective view of a shoe showing my new footwear design;

FIG. 2 is a left view of the footwear shown in FIG. 1;

FIG. 3 is a right side view of the footwear shown in FIG. 1;

FIG. 4 is a front side view of the footwear shown in FIG. 1;

FIG. 5 is a rear view of the footwear shown in FIG. 1;

FIG. 6 is a top view of the footwear shown in FIG. 1; and,

FIG. 7 is a bottom view of the footwear shown in FIG. 1.

The dotted lines are understood to represent stitching.

1 Claim, 7 Drawing Sheets

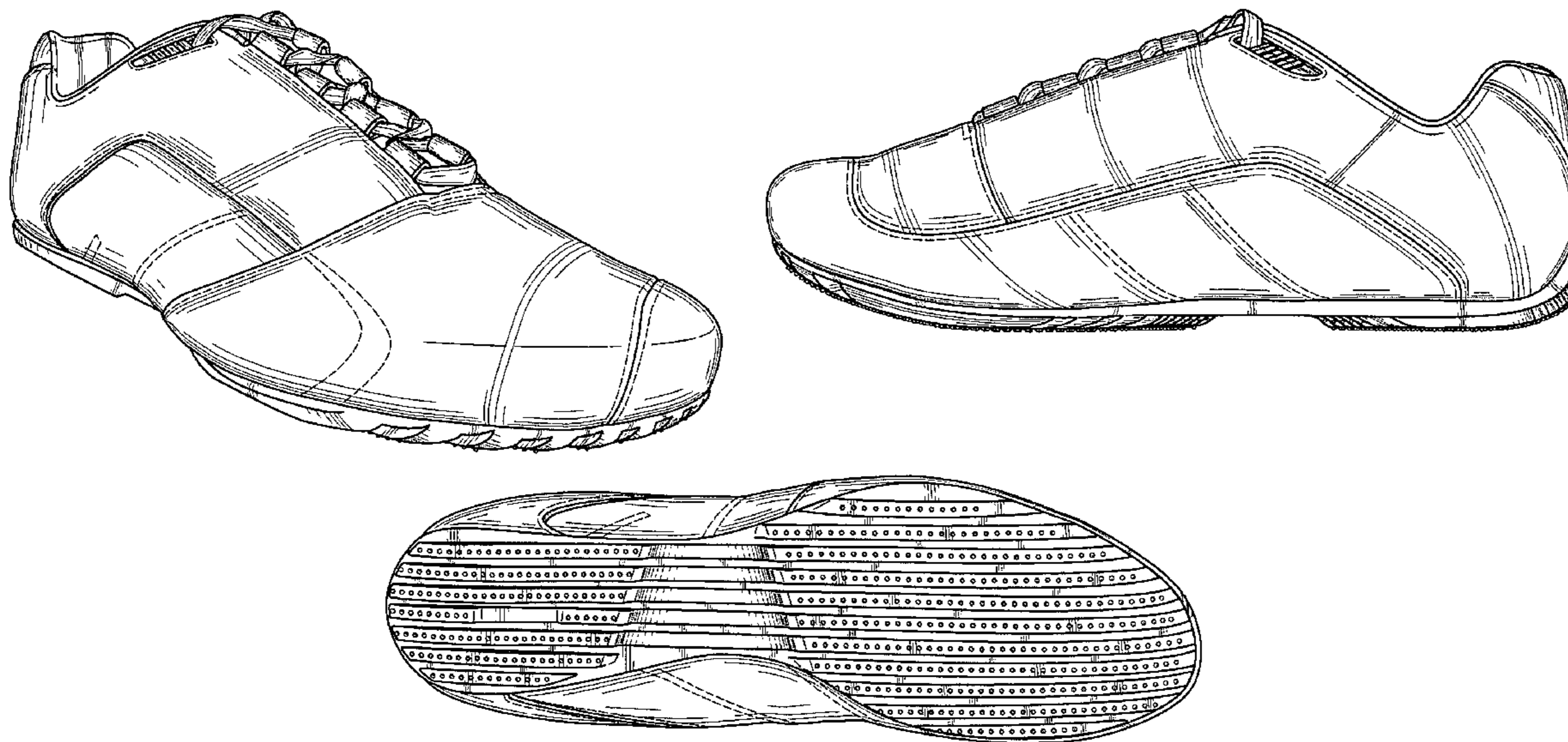

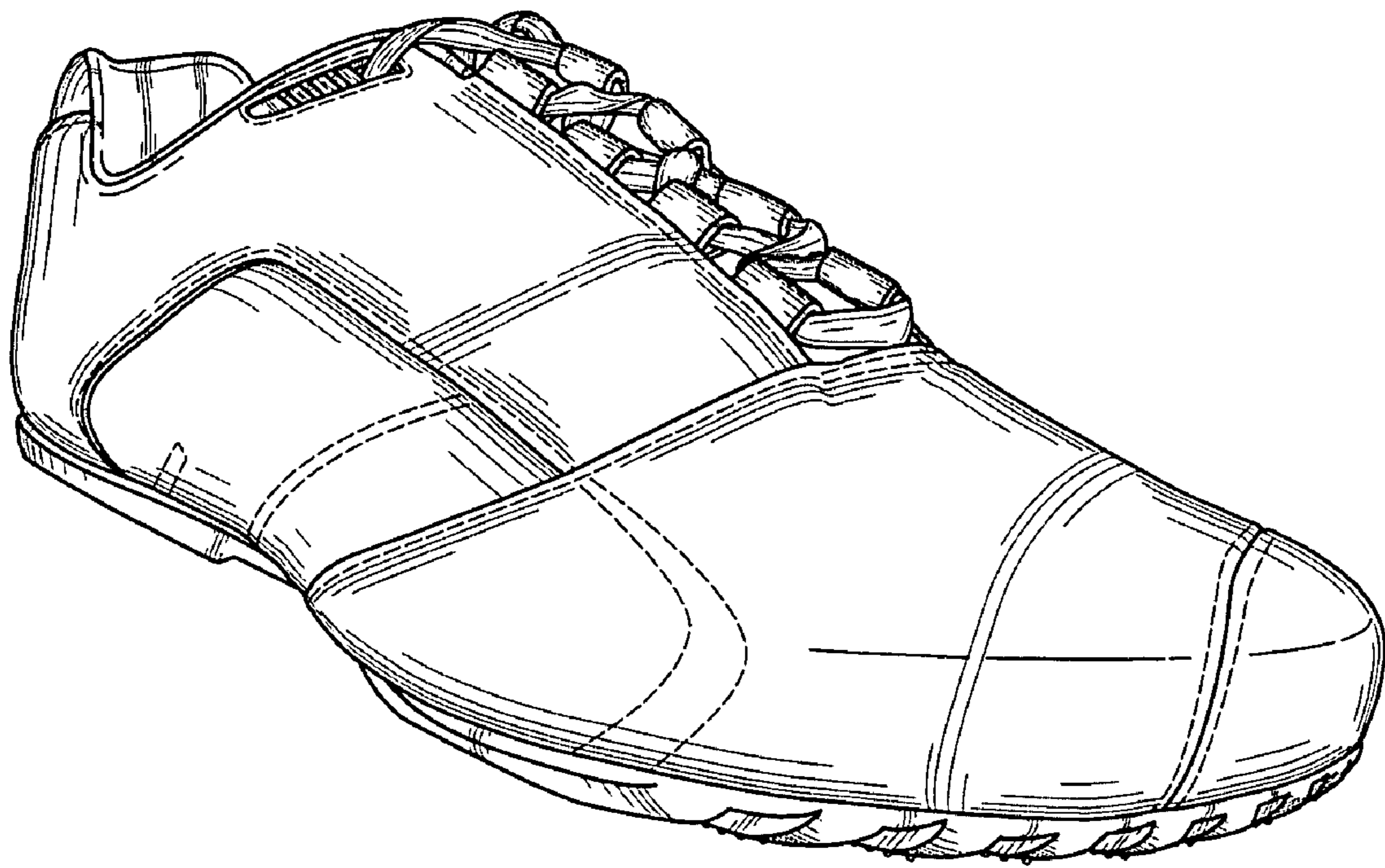

FIG. 1

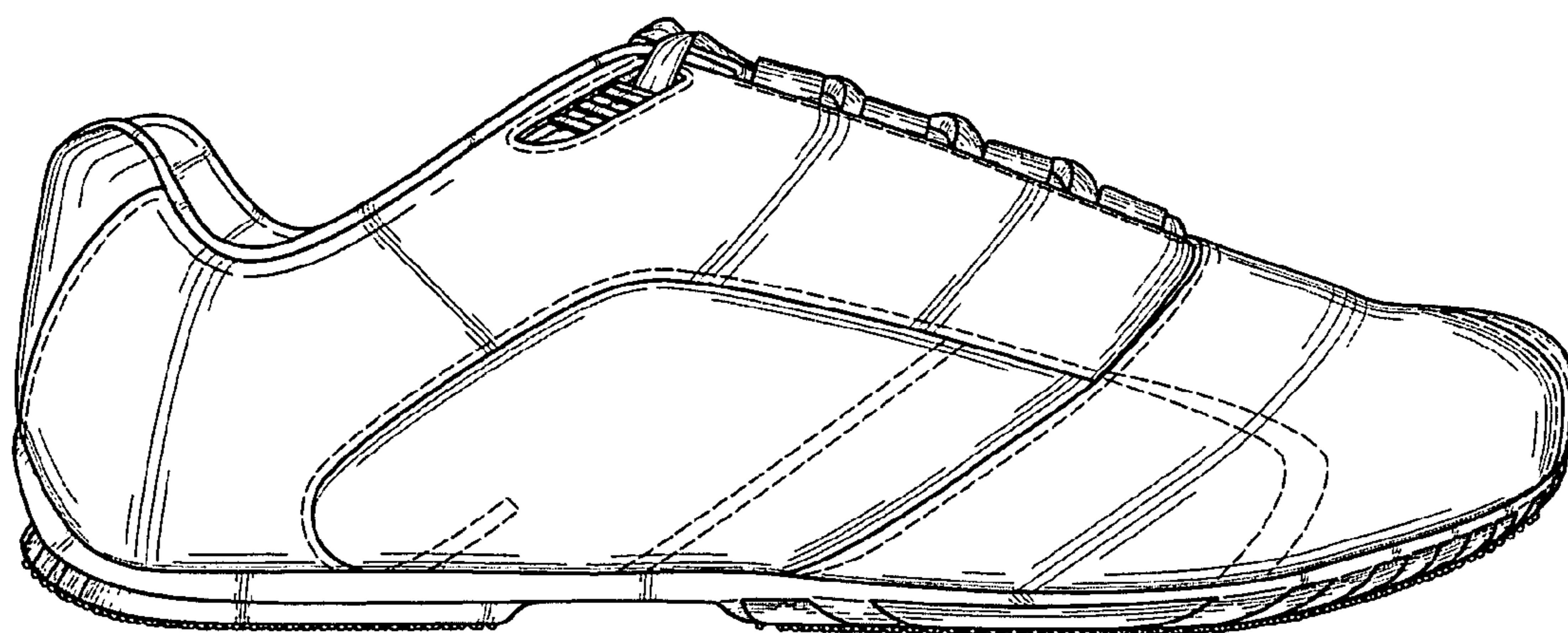

FIG. 2

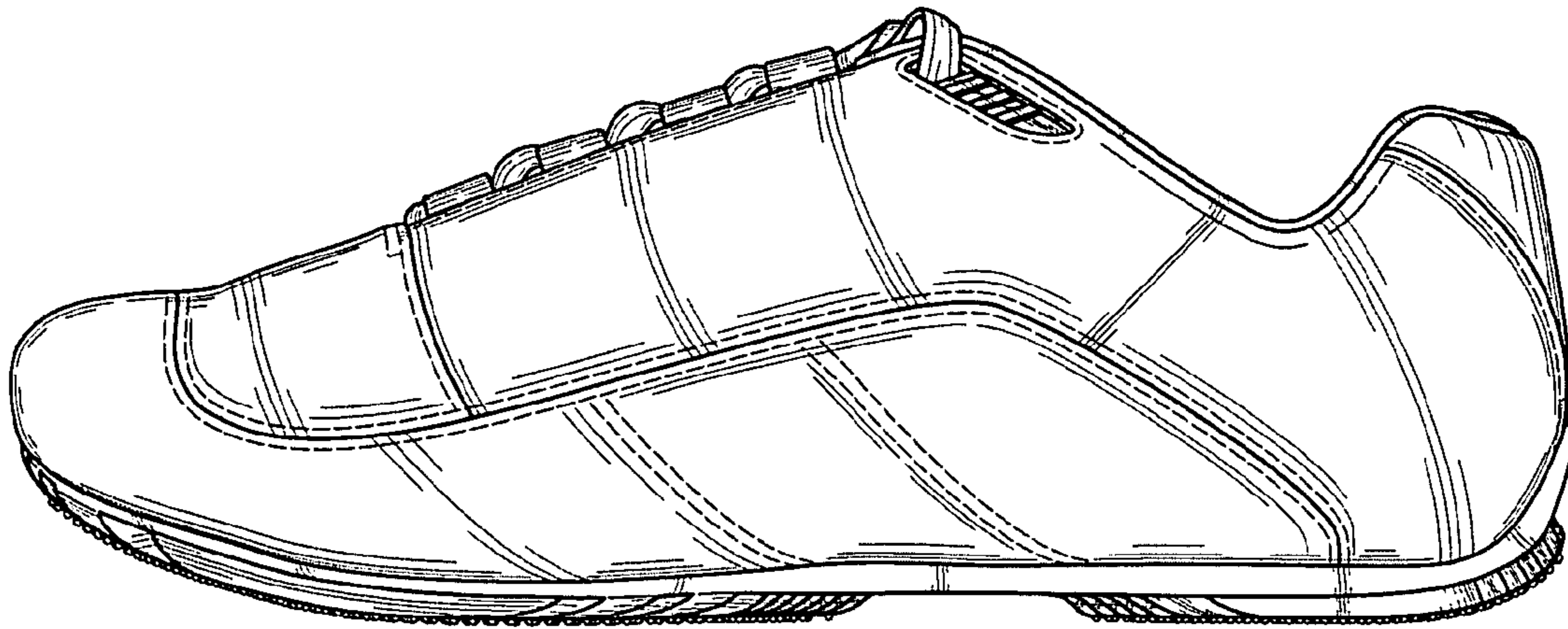

FIG. 3

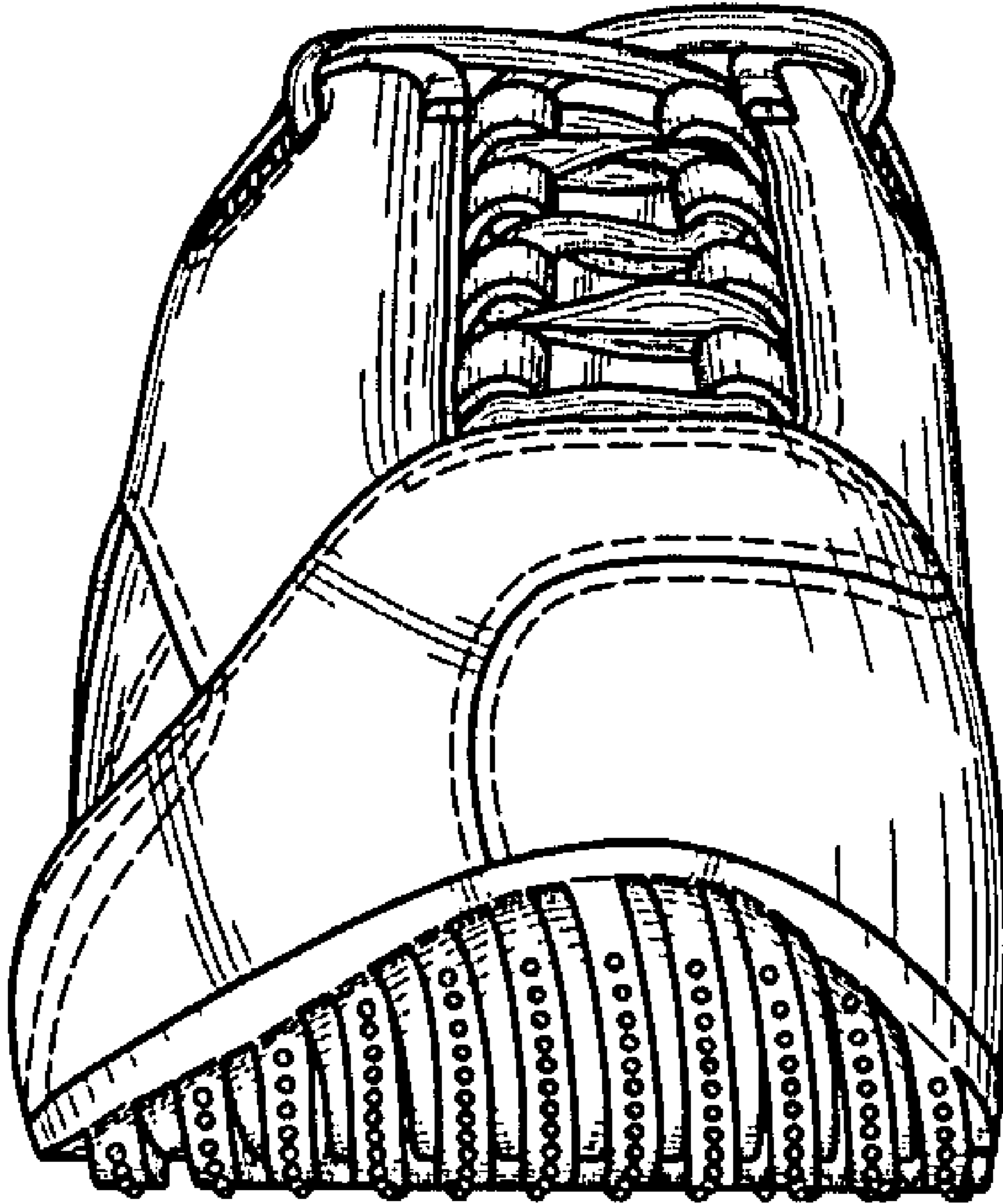

FIG. 4

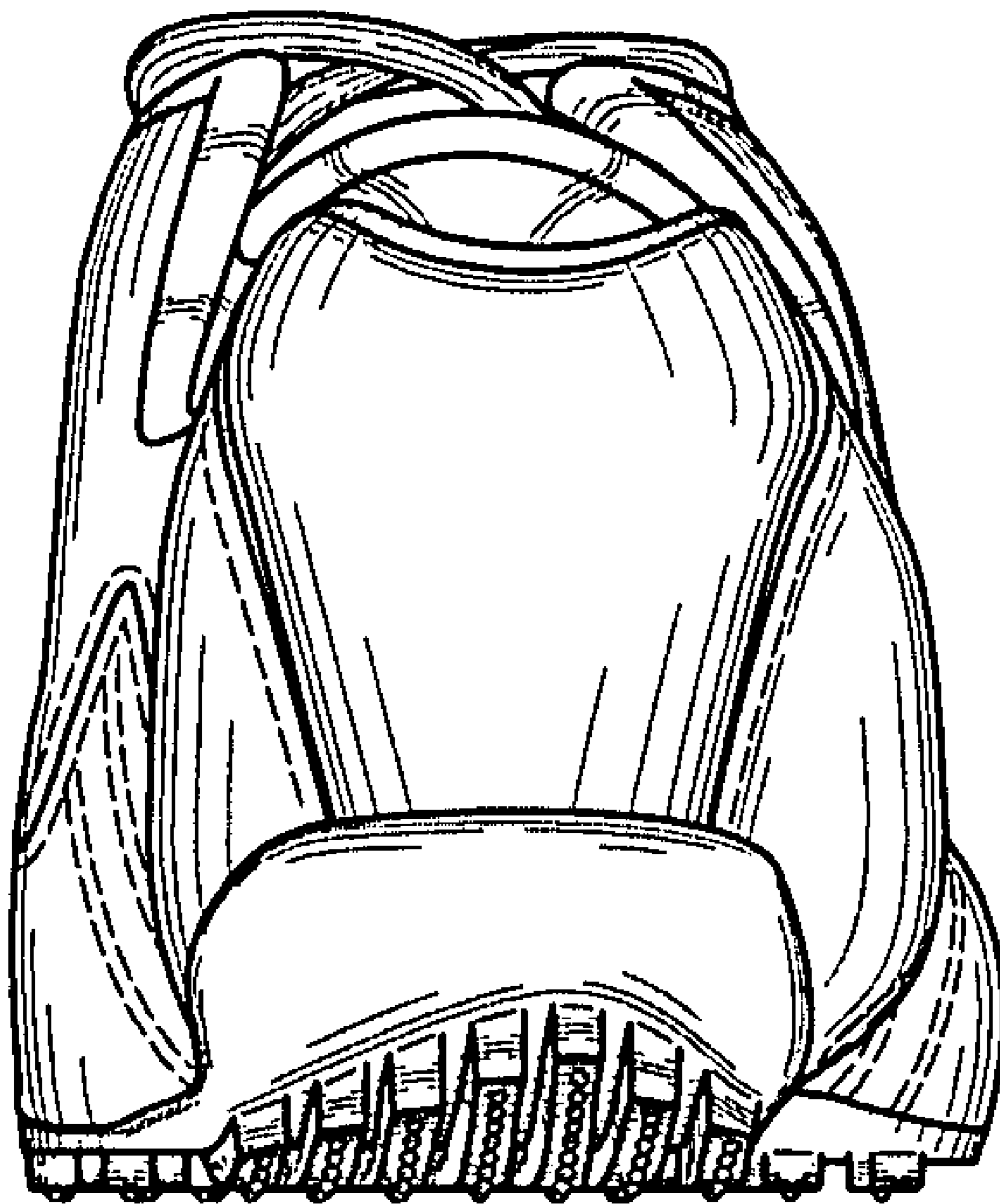

FIG. 5

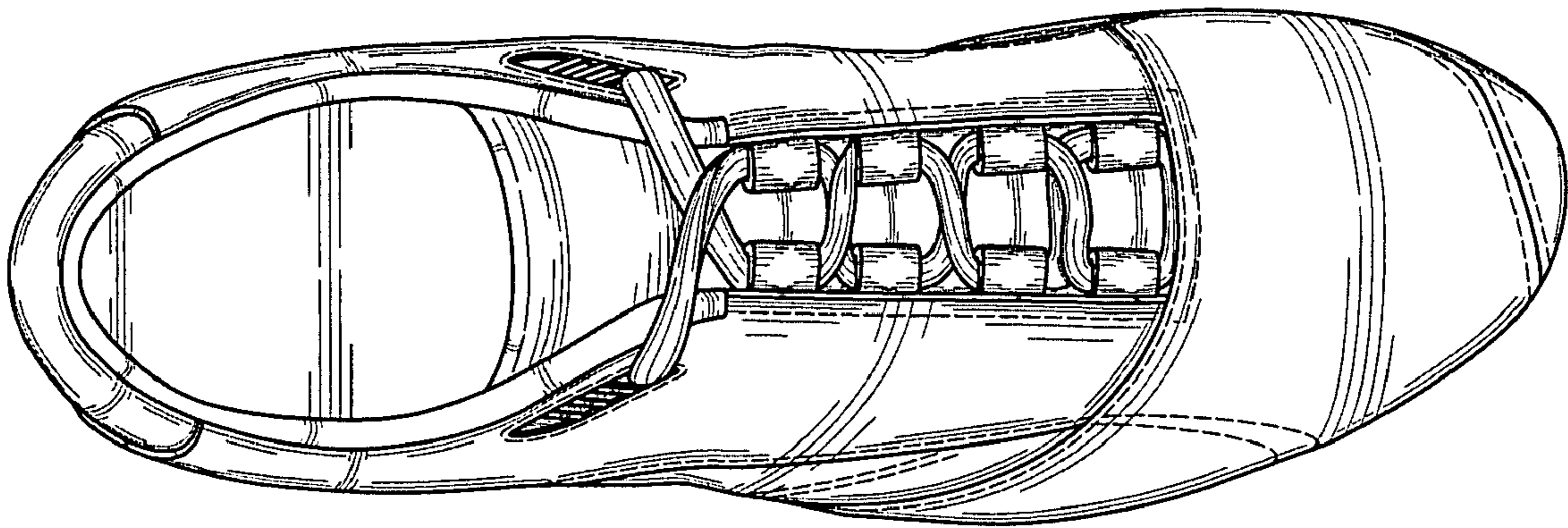

FIG. 6

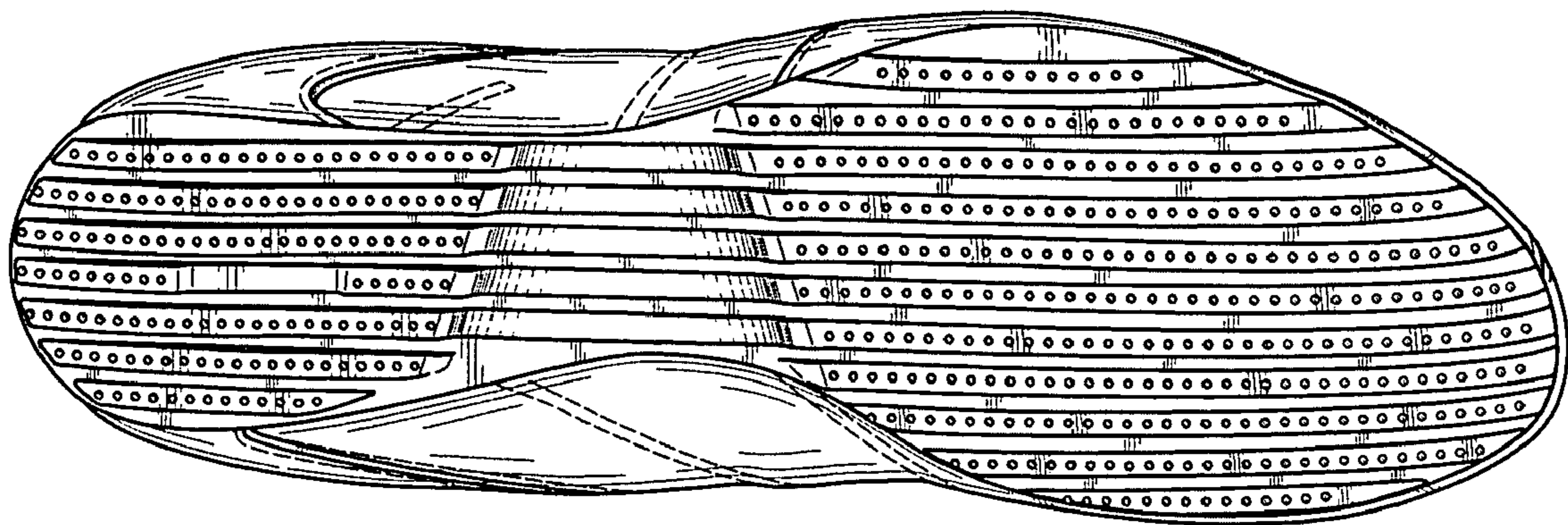

FIG. 7