



US00D575899S

(12) **United States Design Patent**  
**Meeker et al.**

(10) **Patent No.:** **US D575,899 S**  
(45) **Date of Patent:** **\*\* Aug. 26, 2008**

(54) **SHADE FOR A DECORATIVE LUMINARY**

(75) Inventors: **Shane Edwin Meeker**, South Lebanon, OH (US); **Philip Edwin Hague**, Chicago, IL (US); **Jason Craig Campbell**, Chicago, IL (US)

(73) Assignee: **The Procter and Gamble Company**, Cincinnati, OH (US)

(\*\*) Term: **14 Years**

(21) Appl. No.: **29/294,878**

(22) Filed: **Jan. 31, 2008**

D87,348 S	7/1932	Libert	
D88,574 S	12/1932	Schaetzel	
D102,273 S	12/1936	Headon	
D103,280 S	2/1937	Hanson	
D106,608 S	10/1937	Mey	
D170,535 S *	10/1953	Johnson .....	D5/62
D176,371 S	12/1955	Nobis et al.	
D306,658 S	3/1990	Haskell	
D328,799 S *	8/1992	Leonard .....	D26/104
D482,158 S *	11/2003	Velikov et al. ....	D26/128
6,821,002 B1 *	11/2004	Morgen .....	362/351
D512,661 S *	12/2005	Morris et al. ....	D11/131
D561,929 S	2/2008	Meeker et al.	
D565,239 S	3/2008	Meeker et al.	
D565,783 S	4/2008	Meeker et al.	
2004/0155531 A1 *	8/2004	Agostinelli .....	307/151

\* cited by examiner

**Related U.S. Application Data**

(62) Division of application No. 29/269,358, filed on Nov. 28, 2006, now Pat. No. Des. 565,239.

(51) **LOC (8) Cl.** ..... **26-99**

(52) **U.S. Cl.** ..... **D26/128**

(58) **Field of Classification Search** ..... D26/152, D26/154, 144, 145, 146, 147, 138, 142, 143, D26/126, 130, 131, 136, 24, 78, 83, 88, 92, D26/99, 98, 104, 106, 108, 110, 111, 121, D26/122, 133, 128, 134, 127, 89, 94, 85, D26/118, 135, 81, 68, 67, 60, 61, 69, 72, D26/73, 79, 86, 90, 91, 93, 102, 105, 107, D26/112, 113, 119, 120, 123, 124, 125, 129, D26/137; 362/352, 353, 147, 151, 173, 186, 362/235, 244, 241, 247, 257, 317, 329, 350, 362/351, 355, 356, 404, 405, 410, 416, 431  
See application file for complete search history.

(56) **References Cited**

**U.S. PATENT DOCUMENTS**

D45,398 S 3/1914 Munier  
D52,625 S 11/1918 Barnes

*Primary Examiner*—Freda S. Nunn

*Assistant Examiner*—Kevin K Rudzinski

(74) *Attorney, Agent, or Firm*—Julia A. Glazer; Kim William Zerby; Steven W. Miller

(57) **CLAIM**

The ornamental design for a shade for a decorative luminary, as shown and described.

**DESCRIPTION**

FIG. 1 is a perspective view of a shade for a decorative luminary showing our new design.

FIG. 2 is a front view of the shade of FIG. 1.

FIG. 3 is a right side view of the shade of FIG. 1.

FIG. 4 is a left side view of the shade of FIG. 1.

FIG. 5 is a rear view of the shade of FIG. 1.

FIG. 6 is a top view of the shade of FIG. 1; and,

FIG. 7 is a bottom view of the shade of FIG. 1.

**1 Claim, 7 Drawing Sheets**

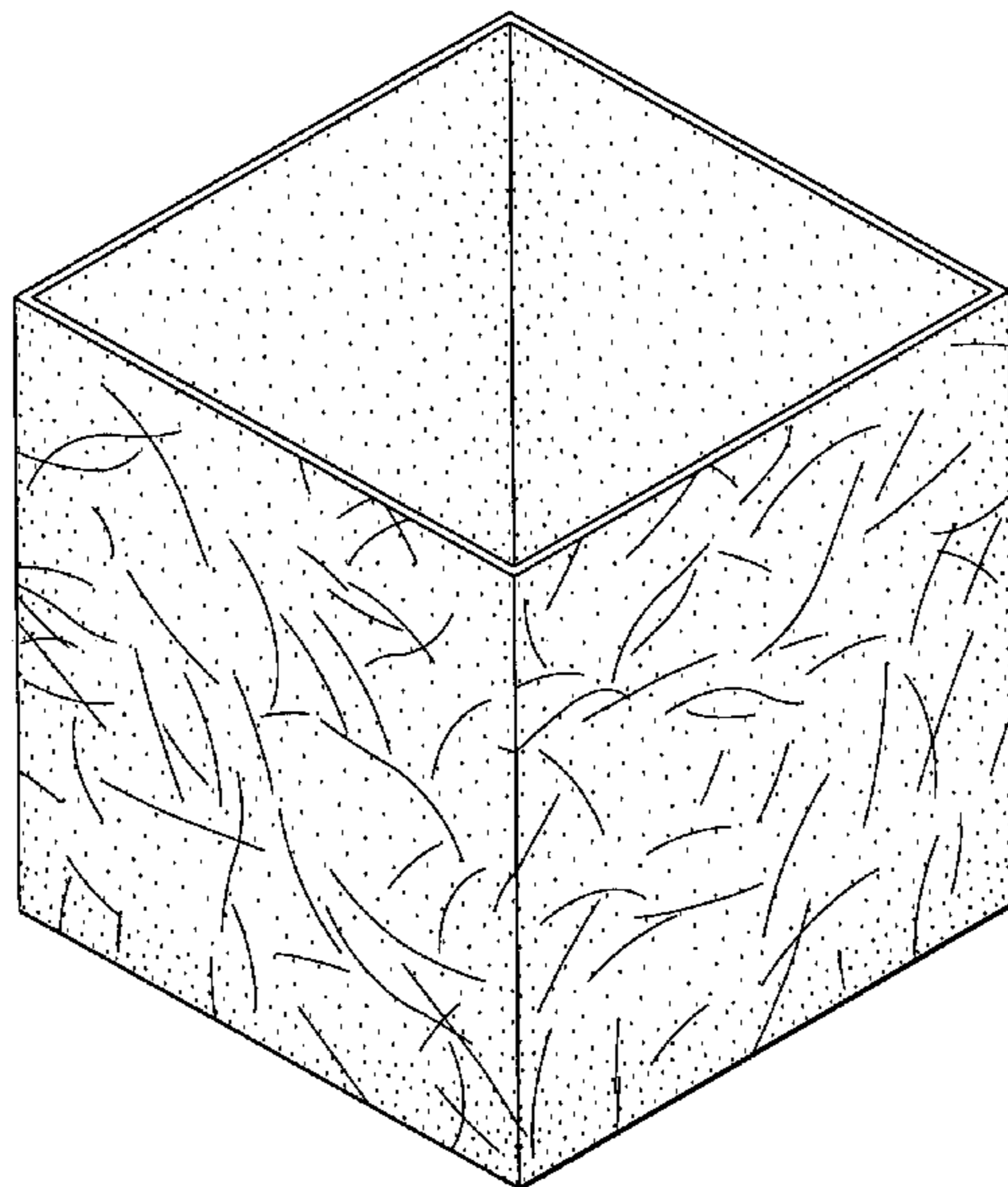

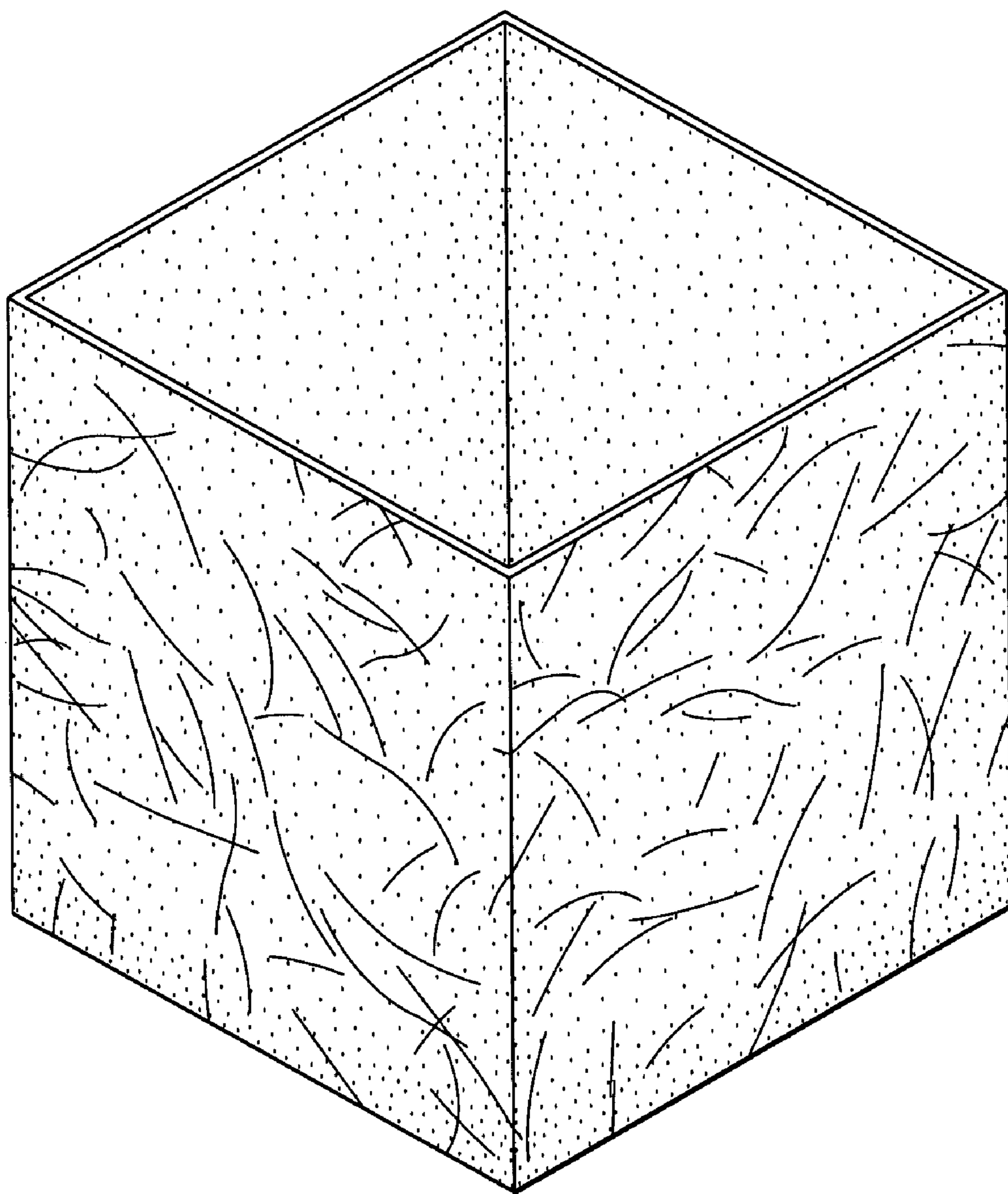

FIG. 1

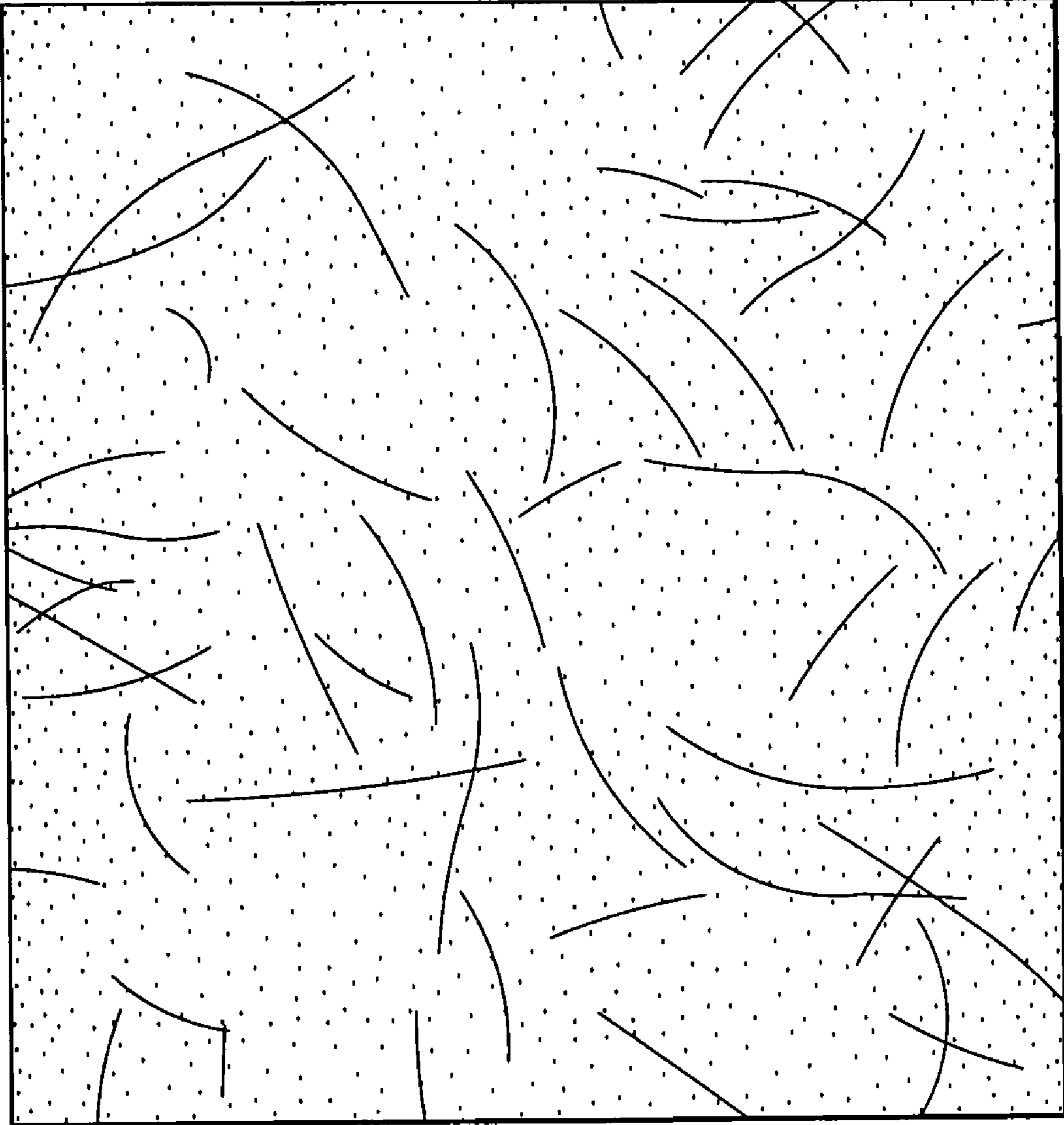

FIG. 2

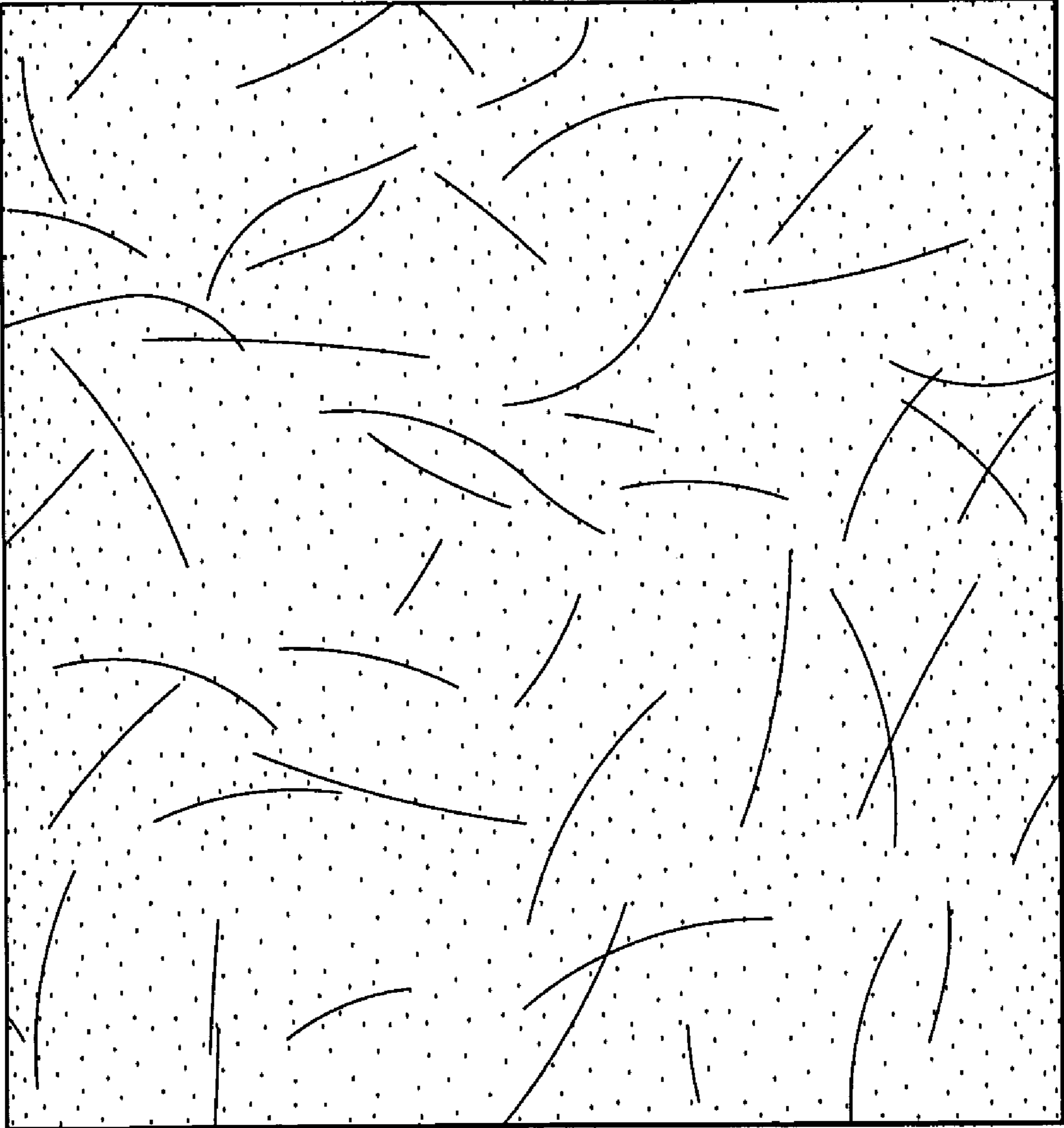

FIG. 3

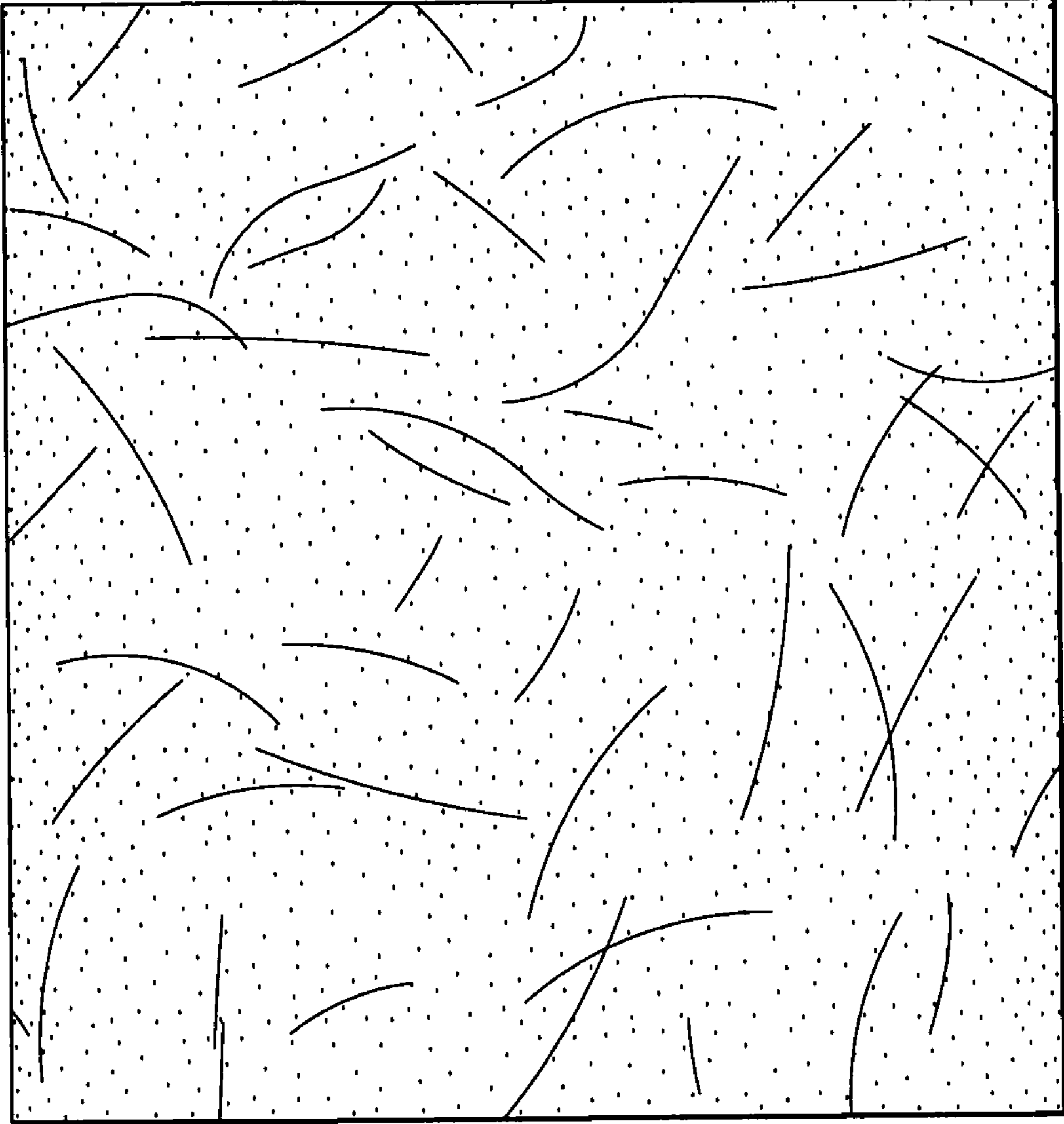

FIG. 4

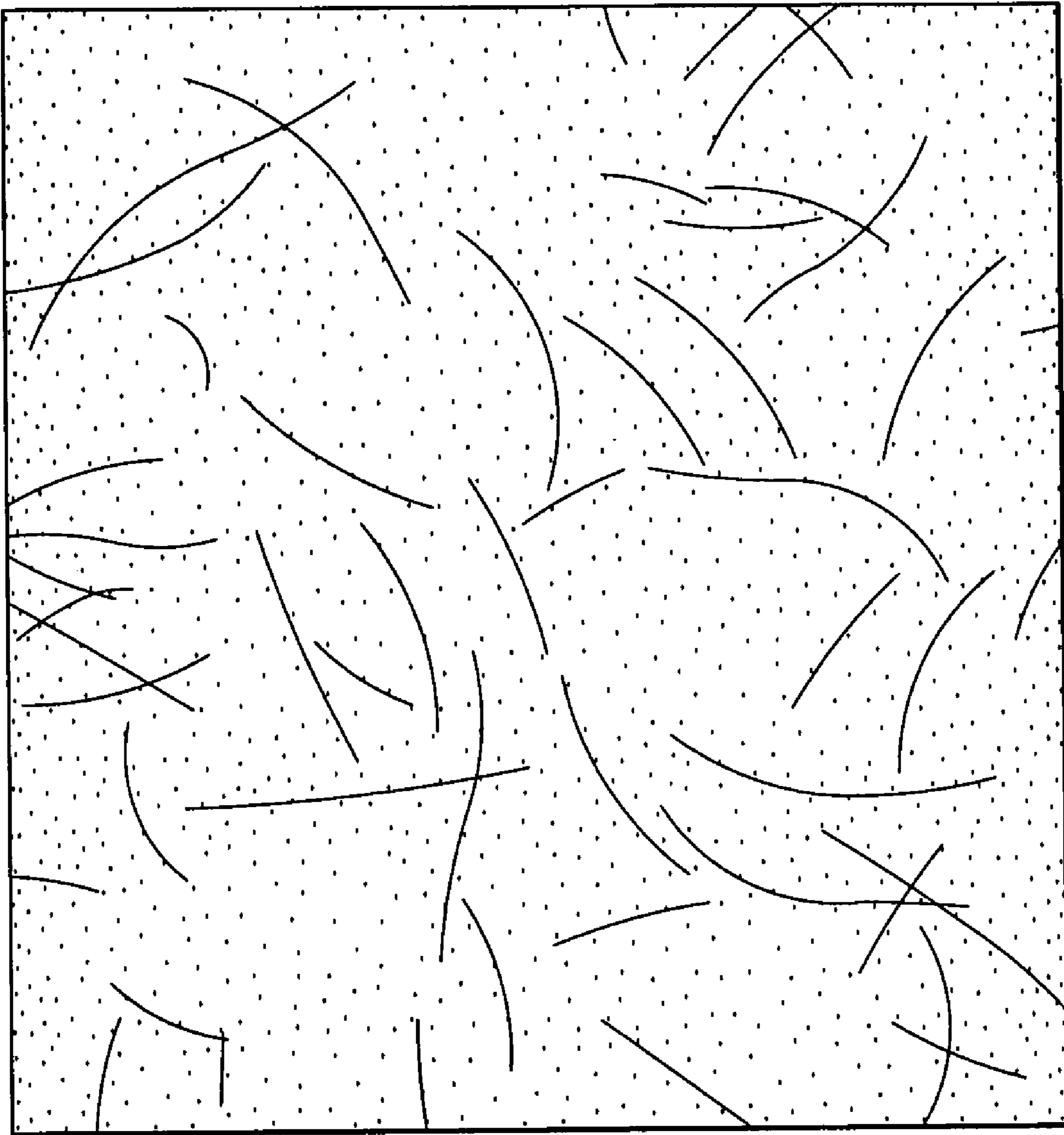

FIG. 5

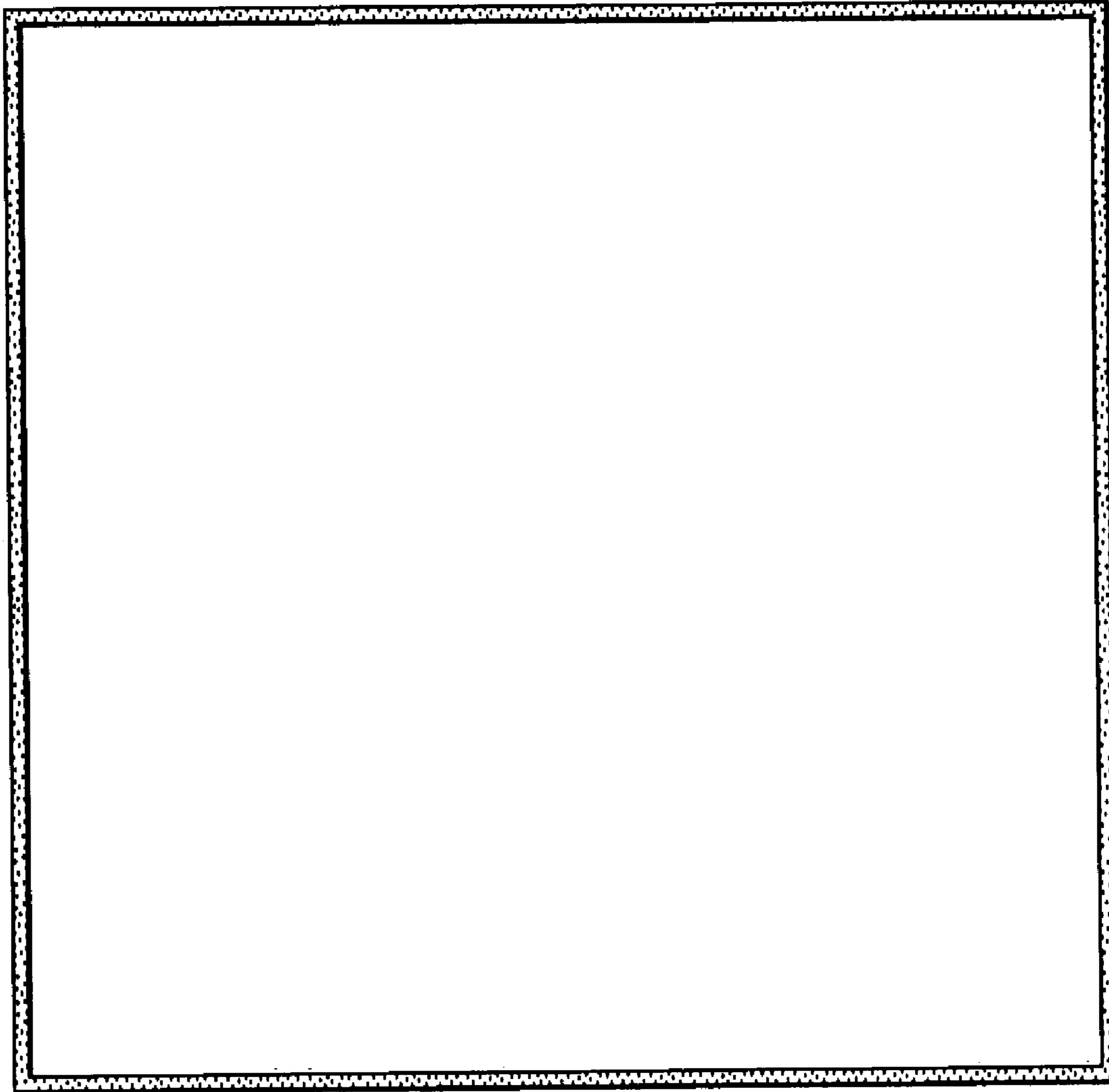

FIG. 6

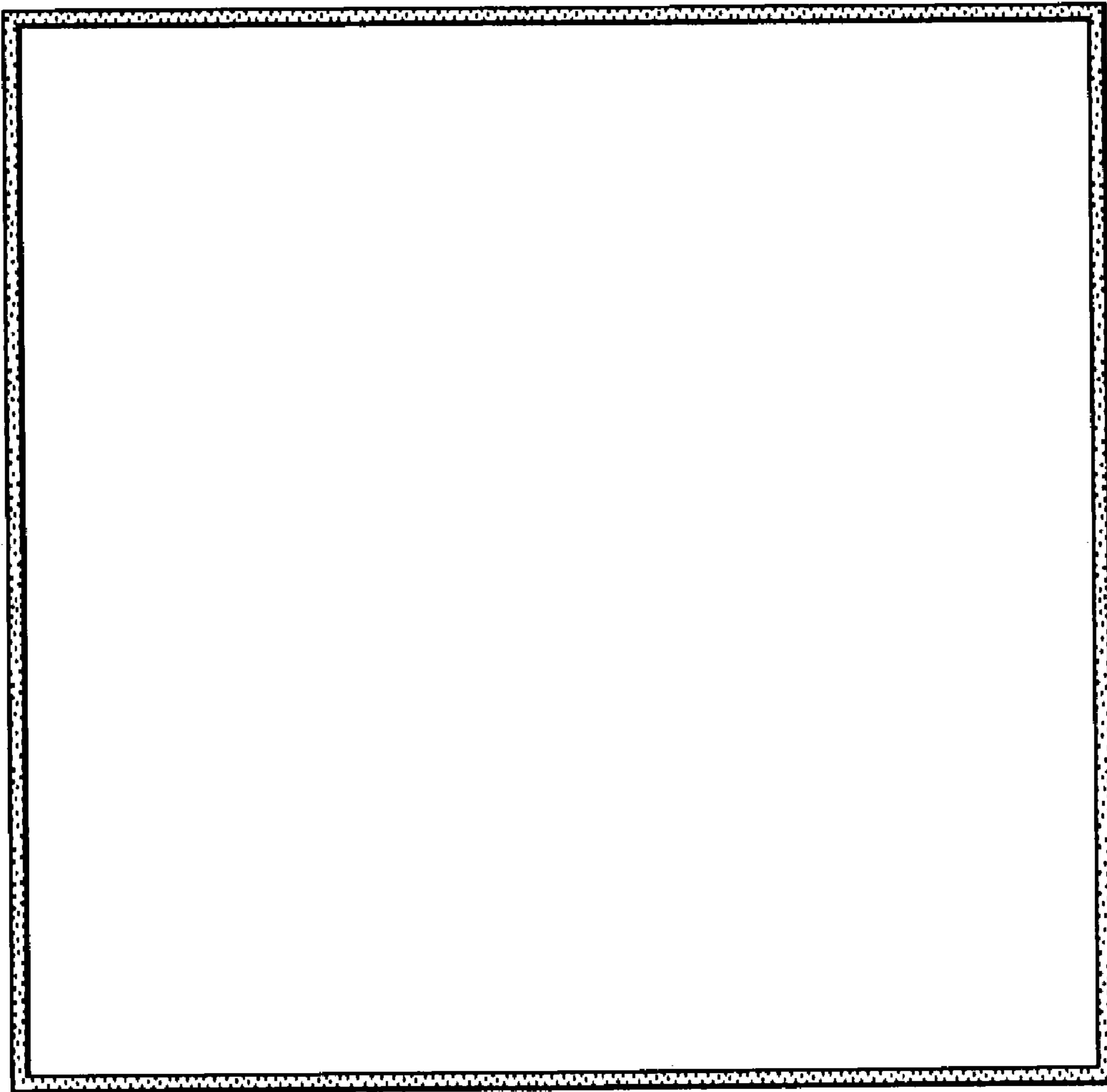

FIG. 7