



US00D575873S

(12) **United States Design Patent**  
**Huffman**

(10) **Patent No.:** **US D575,873 S**

(45) **Date of Patent:** **\*\* \*Aug. 26, 2008**

(54) **OPPOSING DENTAL MODEL BASE QUADRANT**

(76) Inventor: **Ronald E. Huffman**, P.O. Box 68440,  
Oro Valley, AZ (US) 85737

(\*\*) Term: **14 Years**

(21) Appl. No.: **29/266,979**

(22) Filed: **Oct. 2, 2006**

**Related U.S. Application Data**

(63) Continuation of application No. 29/230,408, filed on  
Jun. 10, 2005, now Pat. No. Des. 529,614.

(51) **LOC (8) Cl.** ..... **24-01**

(52) **U.S. Cl.** ..... **D24/182**

(58) **Field of Classification Search** ..... D24/156,  
D24/152, 155, 176, 180, 181, 197; 249/124;  
433/34, 54, 60, 61, 64, 74, 213  
See application file for complete search history.

(56) **References Cited**

**U.S. PATENT DOCUMENTS**

603,803	A	5/1898	White	
921,791	A	5/1909	Benson	
967,086	A	8/1910	Tuttle	
1,013,028	A	12/1911	Lee	
1,314,223	A	8/1919	Sorensen	
1,745,570	A	2/1930	Dimelow	
1,772,027	A	8/1930	Baumgarten	
1,780,117	A	10/1930	Craigo	
2,031,996	A	2/1936	Zelesnick	
2,037,344	A	4/1936	Schwartz	
2,234,411	A	3/1941	McDonald	
2,376,384	A	5/1945	Ringle et al.	
2,398,671	A	4/1946	Saffir	
2,577,420	A	12/1951	Jablonski et al.	
2,585,857	A	2/1952	Schwartz	
2,613,440	A	10/1952	Murray et al.	
2,621,407	A	12/1952	Huffman	
2,669,780	A	2/1954	Mann	
2,827,899	A *	3/1958	Altieri	..... D24/176
2,842,845	A	7/1958	Carlson	

2,963,786	A	12/1960	Browning	
3,150,448	A	9/1964	Wozar	
3,236,235	A *	2/1966	Jacobs	..... D24/176
3,247,844	A *	4/1966	Berghash	..... D24/176
D210,278	S *	2/1968	White	..... D24/181
3,416,527	A	12/1968	Hoef	
3,453,736	A	7/1969	Waltke	
3,461,562	A	8/1969	Cooper	
3,478,428	A	11/1969	Stengel	

(Continued)

**FOREIGN PATENT DOCUMENTS**

DE 3 436 094 A1 3/1985

(Continued)

*Primary Examiner*—Charles A. Rademaker  
(74) *Attorney, Agent, or Firm*—Merchant & Gould P.C.

(57) **CLAIM**

The ornamental design for opposing dental model base quadrant, as shown and described.

**DESCRIPTION**

FIG. 1 is a front perspective view of an opposing dental model base quadrant showing my new design;  
FIG. 2 is a rear top perspective view of thereof;  
FIG. 3 is a front bottom perspective view thereof;  
FIG. 4 is a rear bottom perspective view thereof;  
FIG. 5 is a top view thereof;  
FIG. 6 is a bottom view thereof;  
FIG. 7 is a front view thereof;  
FIG. 8 is a rear view thereof;  
FIG. 9 is a left side view thereof; and,  
FIG. 10 is a right side view thereof.  
The portions of the article in broken lines are shown for illustrative purposes only and form no part of the claimed design.

**1 Claim, 4 Drawing Sheets**

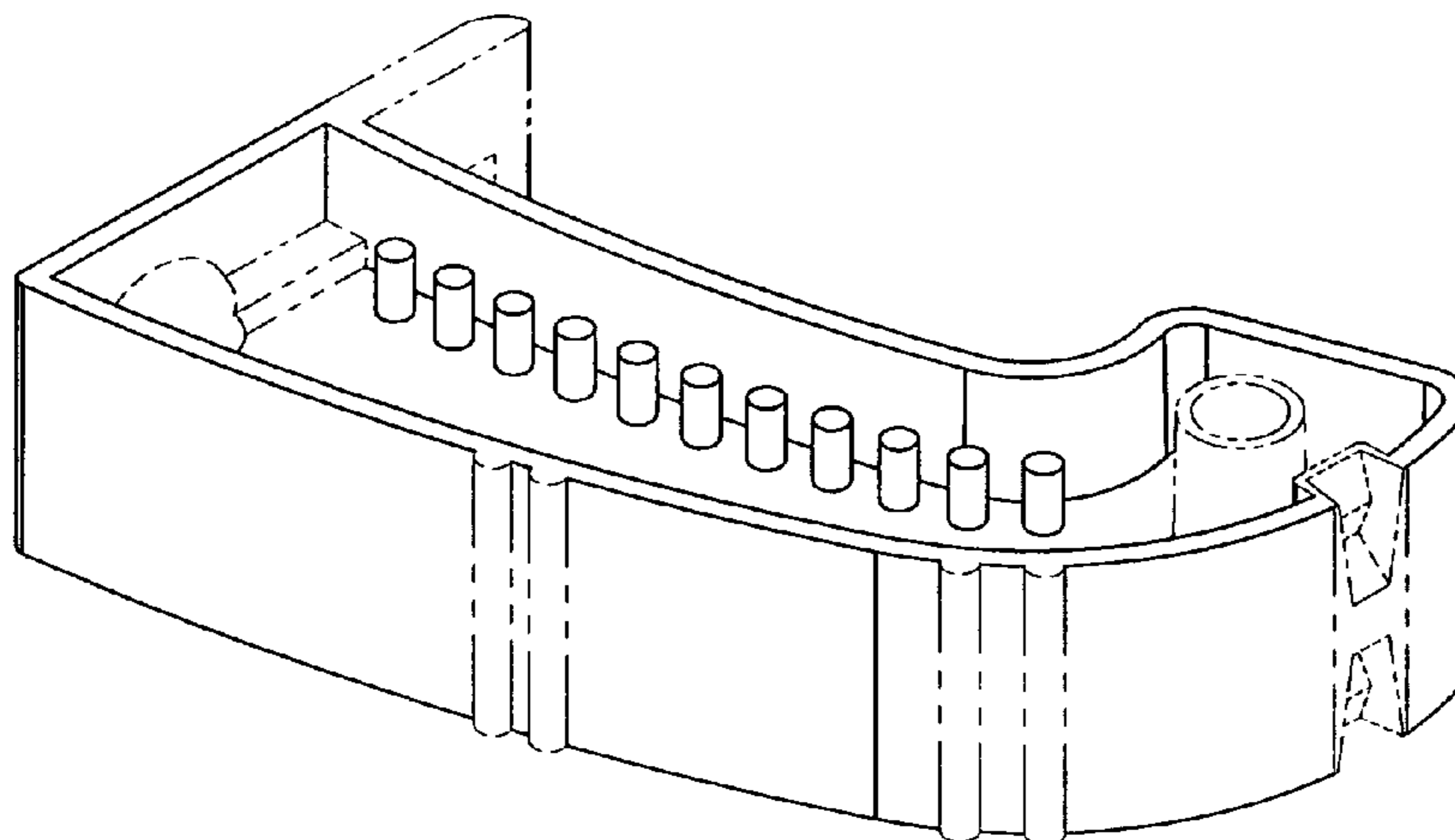

# US D575,873 S

Page 2

U.S. PATENT DOCUMENTS						
			4,886,453 A	12/1989	Ludwigs	
			D305,361 S	1/1990	Huffman	
			D305,362 S	1/1990	Huffman	
			D306,206 S	2/1990	Huffman	
			4,898,359 A	2/1990	Gopon	
			4,917,347 A	4/1990	Fenick	
			RE33,271 E	7/1990	Shoher et al.	
			4,940,409 A	7/1990	Nordin	
			4,980,124 A	12/1990	Dimmer	
			D315,209 S	3/1991	Mann	
			D315,955 S	4/1991	Mann	
			5,015,182 A	5/1991	Newberry	
			5,028,235 A	7/1991	Smith	
			5,044,949 A	9/1991	Xanthopoulos	
			5,049,075 A	9/1991	Barrut	
			5,076,789 A	12/1991	Tanaka	
			5,098,290 A	3/1992	Honstein et al.	
			5,100,317 A	3/1992	Darnand	
			5,197,874 A	3/1993	Silva et al.	
			5,207,574 A	5/1993	Garland	
			5,352,117 A	10/1994	Silva	
			5,393,227 A	2/1995	Nooning	
			5,403,185 A	4/1995	Presswood	
			5,466,152 A	11/1995	Walter	
			5,470,231 A	11/1995	Stern	
			5,501,600 A	3/1996	Johnson	
			5,586,884 A	12/1996	Kraus	
			5,622,497 A	4/1997	Cho	
			5,766,007 A	6/1998	Huffman	
			5,769,634 A	6/1998	Choi	
			5,775,899 A	7/1998	Huffman	
			5,788,489 A	8/1998	Huffman	
			5,788,490 A	8/1998	Huffman	
			5,800,166 A	9/1998	Huffman	
			5,807,099 A	9/1998	Johnson	
			5,868,569 A	2/1999	Huffman	
			5,934,901 A	8/1999	Huffman	
			5,996,963 A	12/1999	Michael	
			6,033,221 A	3/2000	Tsubota et al.	
			D429,815 S	8/2000	Huffman	
			D430,672 S	9/2000	Huffman	
			D433,136 S	10/2000	Huffman	
			D433,754 S	11/2000	Huffman	
			6,149,428 A *	11/2000	Mogensen	433/74
			6,186,781 B1	2/2001	Iba	
			6,193,511 B1 *	2/2001	Hudson	433/54
			6,234,794 B1	5/2001	Ozaki	
			D443,363 S	6/2001	Huffman	
			D444,559 S	7/2001	Huffman	
			D452,009 S	12/2001	Huffman	
			D452,010 S	12/2001	Huffman	
			D452,319 S	12/2001	Huffman	
			D452,320 S	12/2001	Huffman	
			D452,321 S	12/2001	Huffman	
			D452,322 S	12/2001	Huffman	
			D452,566 S	12/2001	Huffman	
			D452,567 S	12/2001	Huffman	
			D452,568 S	12/2001	Huffman	
			D456,902 S	5/2002	Huffman	
			D456,903 S	5/2002	Huffman	
			D456,904 S	5/2002	Huffman	
			D457,243 S	5/2002	Huffman	
			D457,636 S	5/2002	Huffman	
			D457,637 S	5/2002	Huffman	
			D457,963 S	5/2002	Huffman	
			D457,964 S	5/2002	Huffman	
			6,425,759 B1 *	7/2002	Cronin	433/34
			D464,431 S	10/2002	Huffman	
			D464,432 S	10/2002	Huffman	
			D464,732 S	10/2002	Huffman	
			D464,733 S	10/2002	Huffman	
			D465,027 S	10/2002	Huffman	
			6,471,513 B1	10/2002	Huffman	



FIG. 1

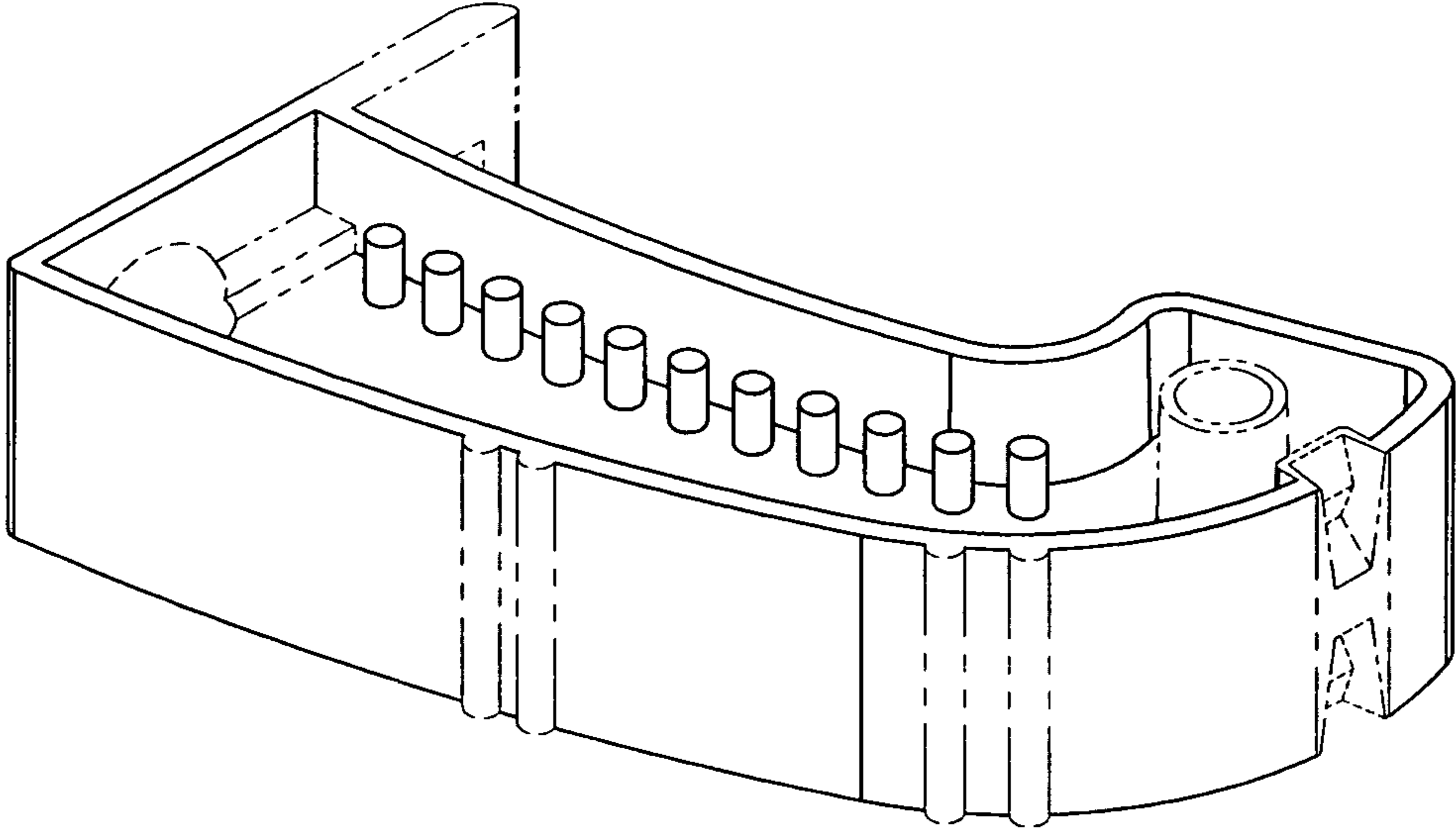

FIG. 2

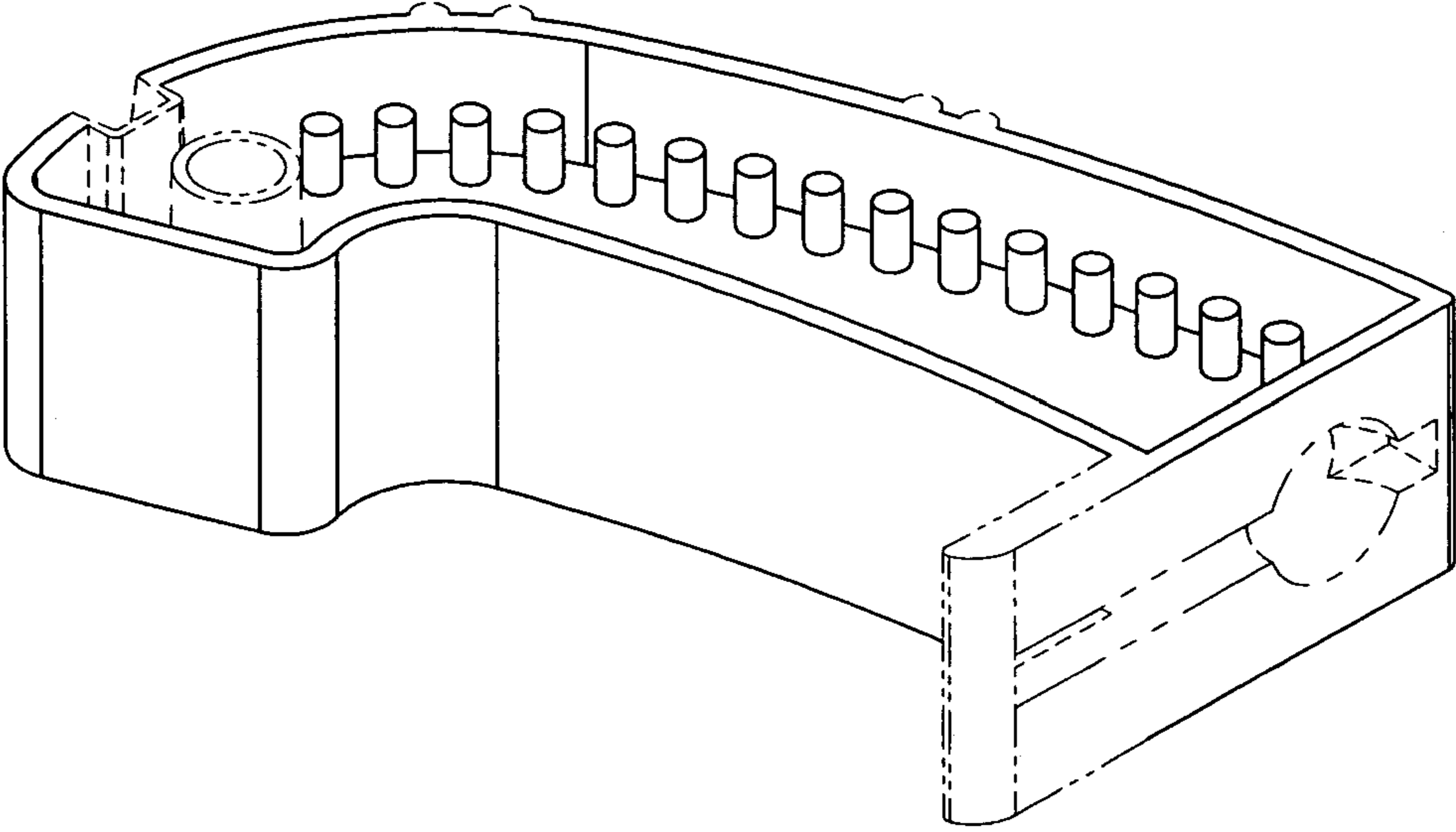

FIG. 3

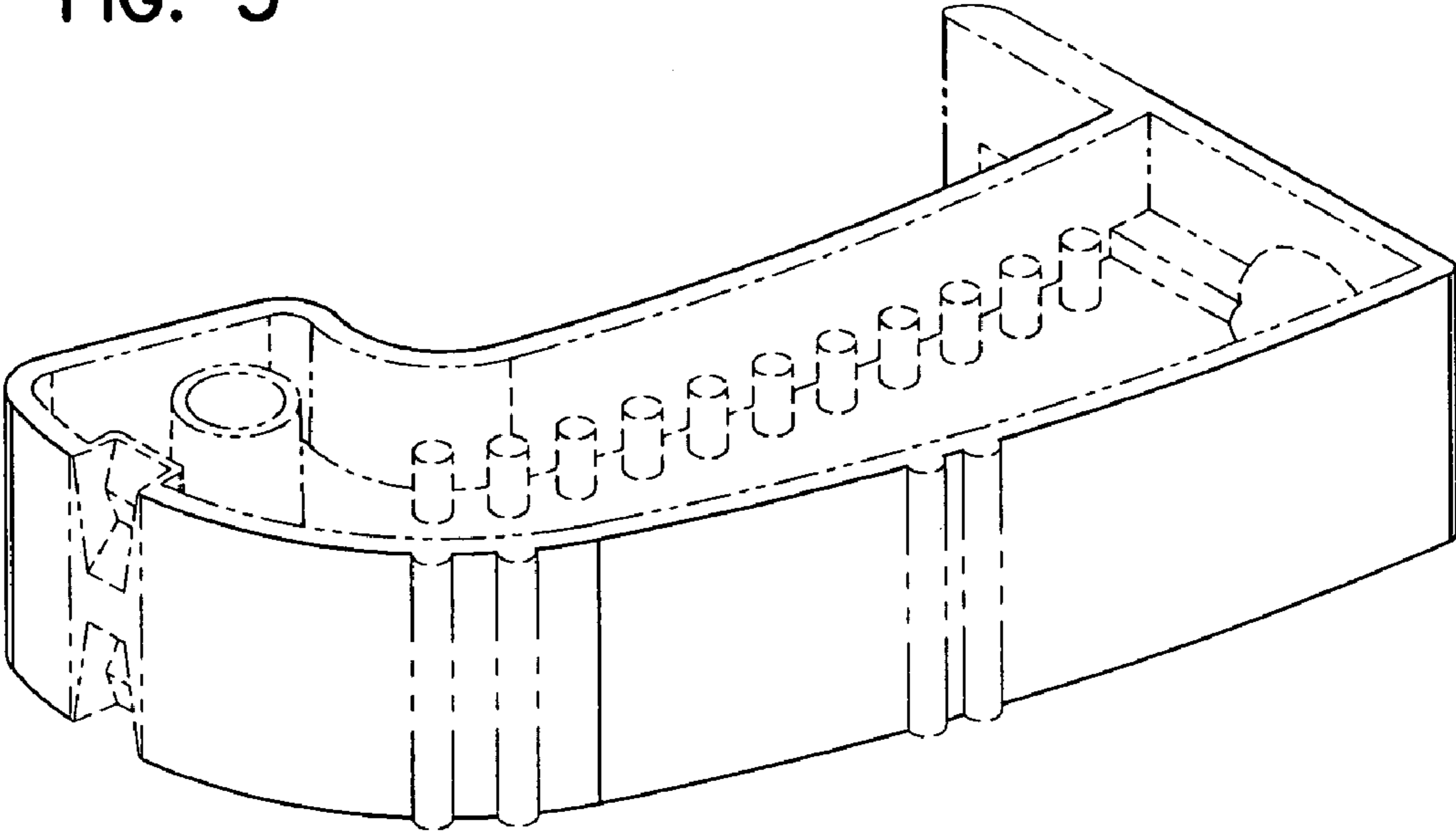
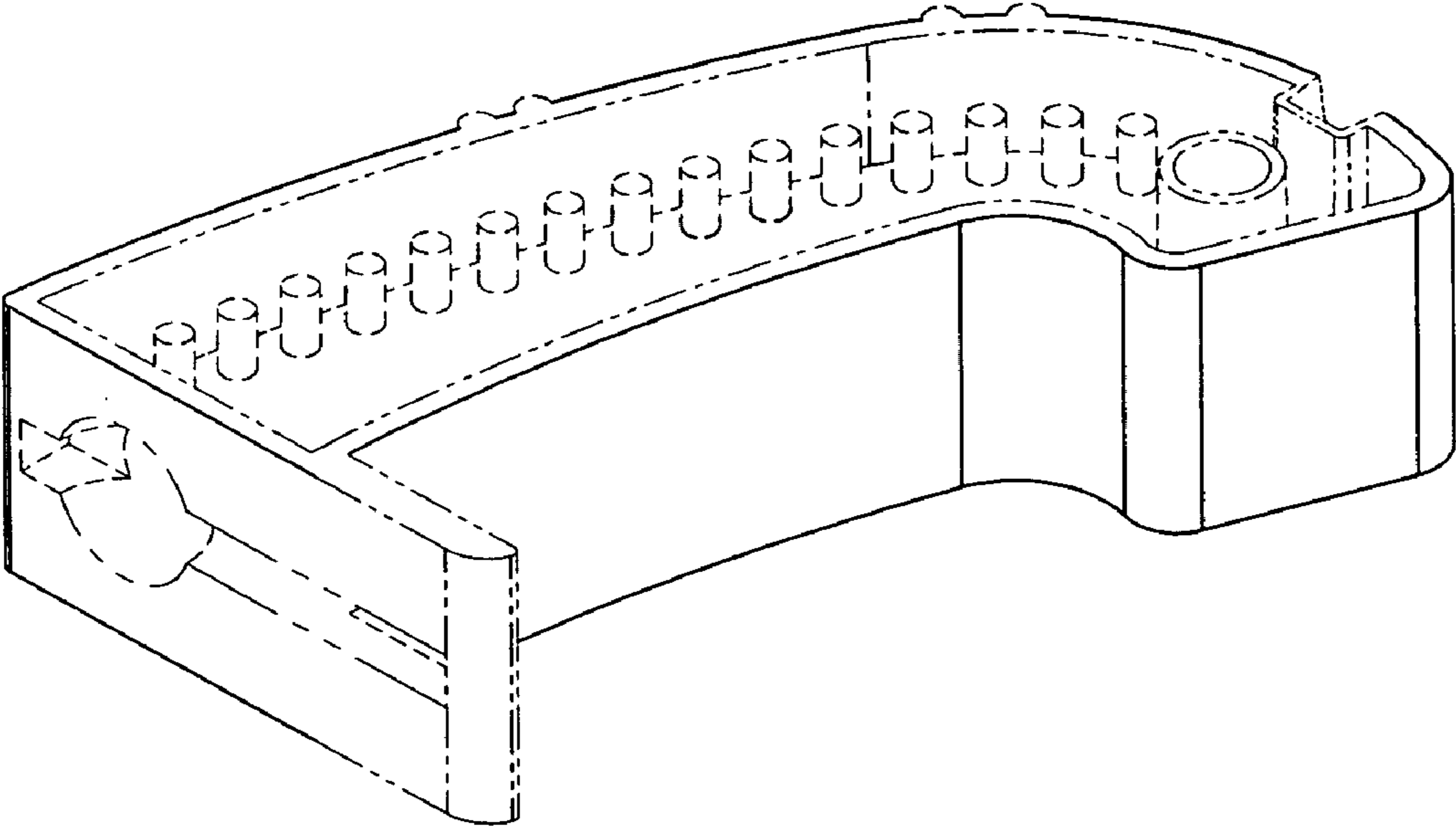

FIG. 4



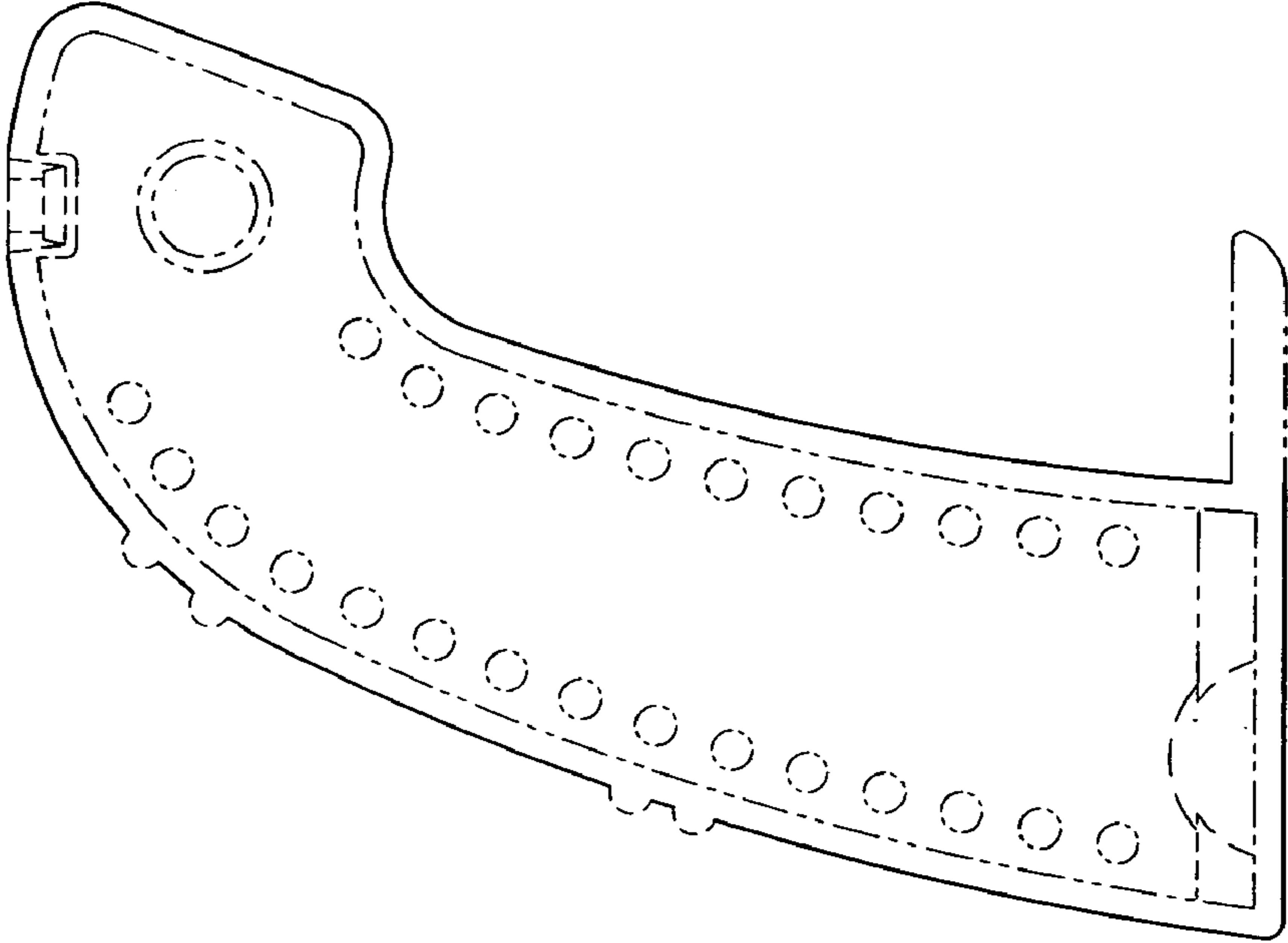

FIG. 6

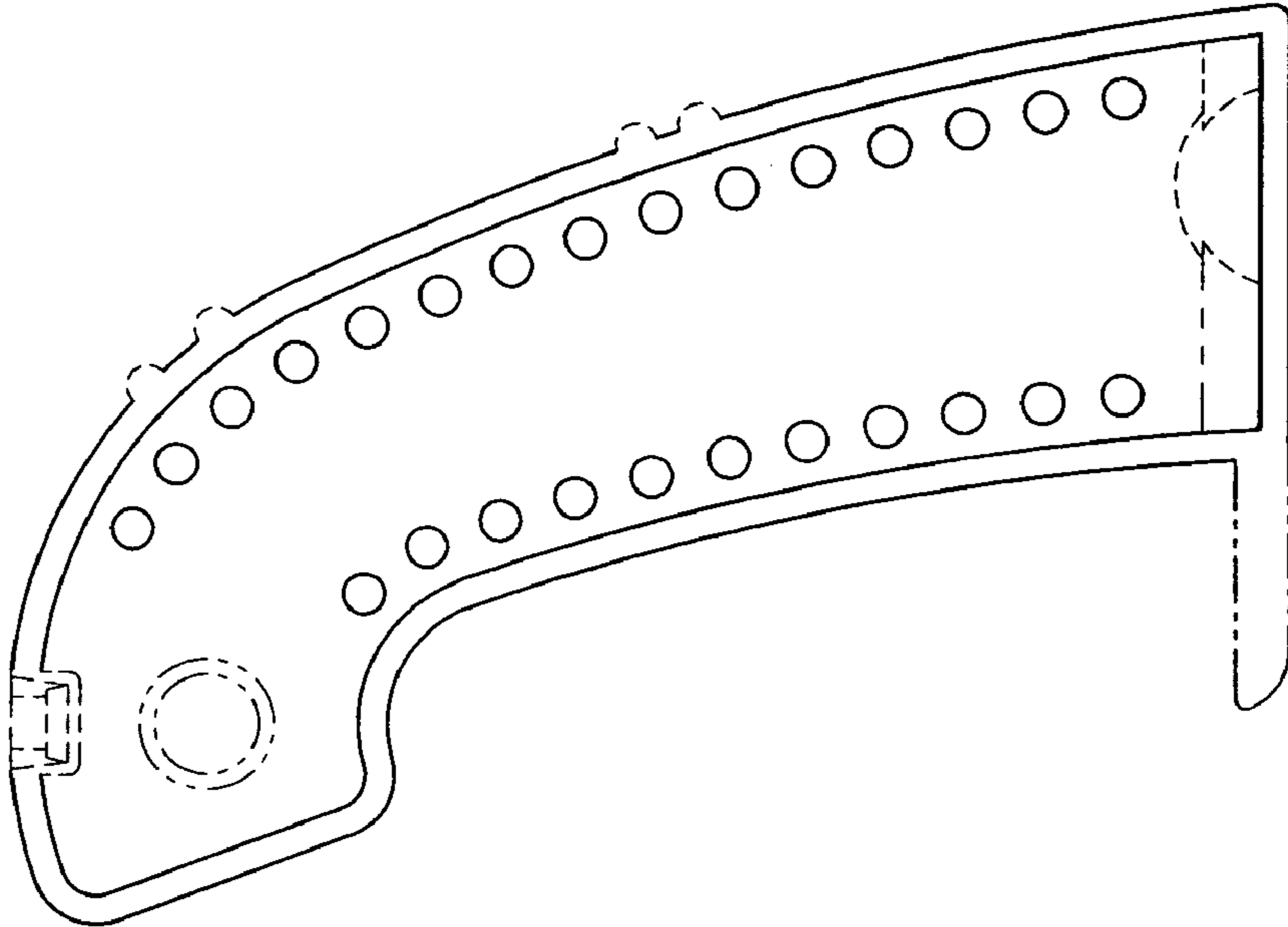

FIG. 5

FIG. 7

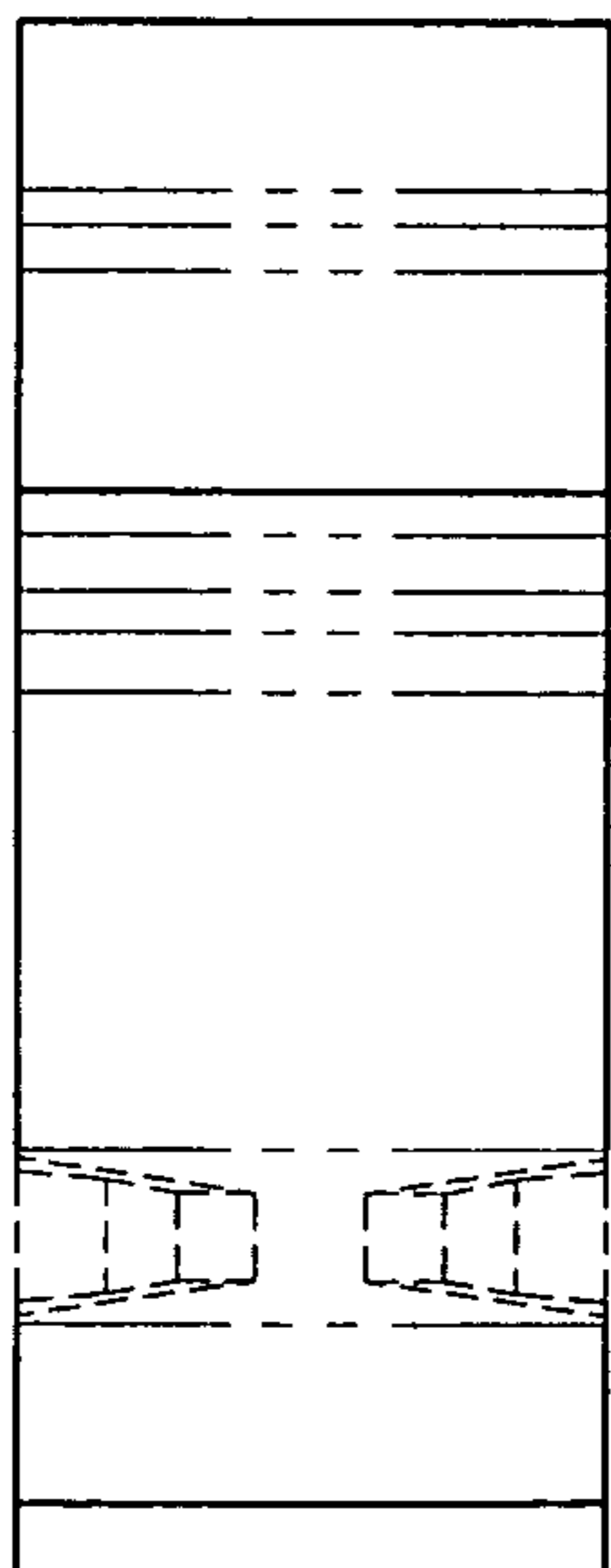

FIG. 9

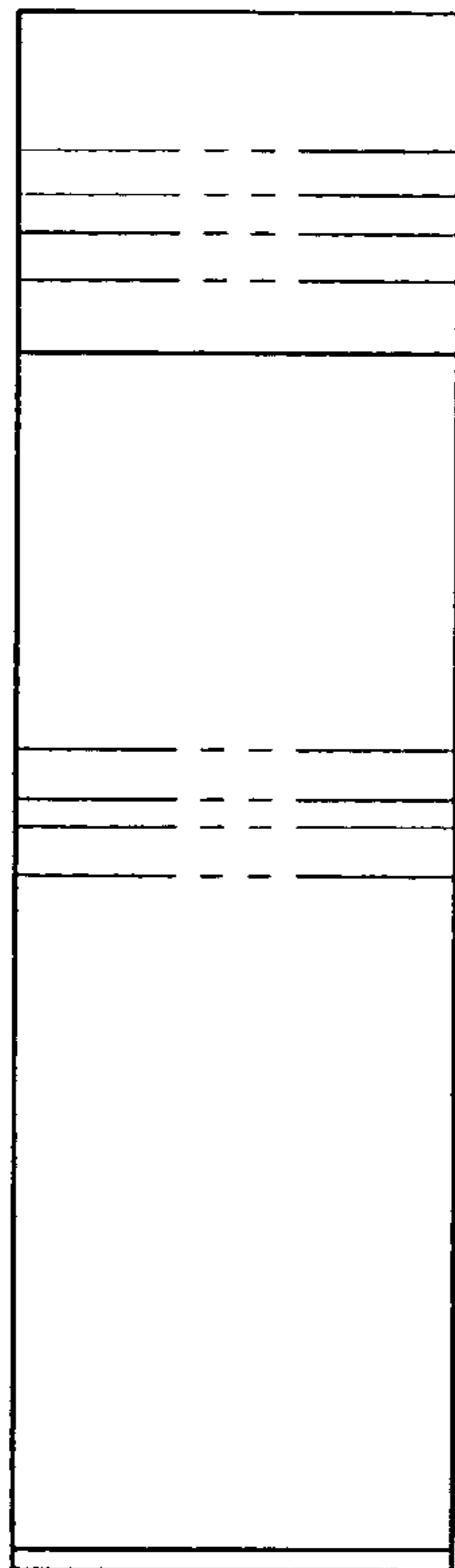

FIG. 8

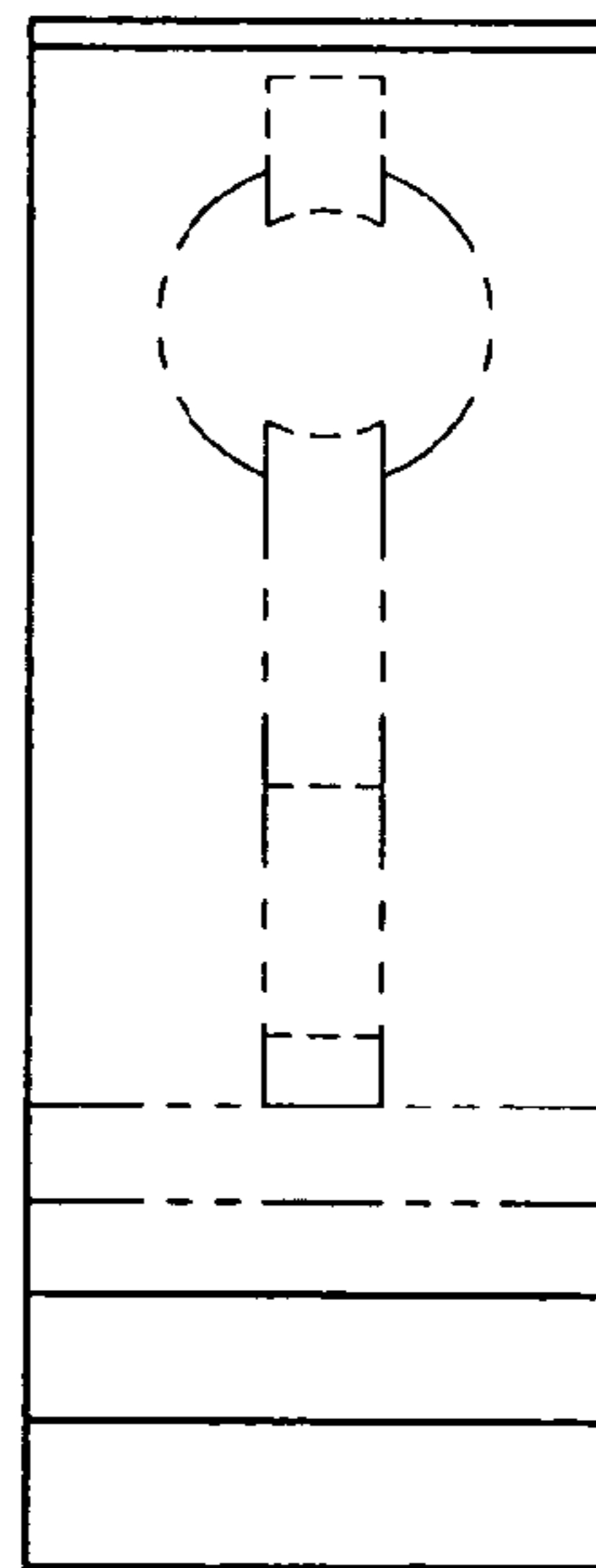

FIG. 10

