



US00D575728S

(12) **United States Design Patent**  
**Harvey**

(10) **Patent No.:** **US D575,728 S**

(45) **Date of Patent:** **\*\* Aug. 26, 2008**

(54) **SIDEWALL TREAD FOR A TIRE**

(75) Inventor: **Delwyn Lovell Harvey**, North Canton, OH (US)

(73) Assignee: **The Goodyear Tire & Rubber Company**, Akron, OH (US)

(\*\*) Term: **14 Years**

(21) Appl. No.: **29/284,214**

(22) Filed: **Sep. 4, 2007**

(51) **LOC (8) Cl.** ..... **12-15**

(52) **U.S. Cl.** ..... **D12/605**

(58) **Field of Classification Search** ..... D12/501,  
D12/505-506, 544, 579, 600, 605, 900-901;  
152/209.1, 209.8-209.13, 209.28, 523-524,  
152/DIG. 12

See application file for complete search history.

(56) **References Cited**

**U.S. PATENT DOCUMENTS**

- D449,803 S \* 10/2001 Guspodin et al. .... D12/605
- D455,682 S \* 4/2002 Hutz et al. .... D12/605
- D495,294 S \* 8/2004 Ochi et al. .... D12/605

D563,312 S \* 3/2008 Brainerd et al. .... D12/605

\* cited by examiner

*Primary Examiner*—Stacia Cadmus

(74) *Attorney, Agent, or Firm*—Richard B. O’Planick

(57) **CLAIM**

The ornamental design for a sidewall tread for a tire, as shown and described.

**DESCRIPTION**

FIG. 1 is a perspective view of a sidewall tread for a tire showing my new design, it being understood that the pattern repeats uniformly throughout the circumference of the tread;

FIG. 2 is a front elevational view thereof;

FIG. 3 is a right side elevational view thereof; the other side being a mirror image thereof; and,

FIG. 4 is an enlarged fragmentary perspective view thereof.

In the drawings the broken lines defining the center tread, sidewall, inner bead and the peripheral boundary between the sidewall tread and the sidewall in FIGS. 1 through 4 are for illustrative purposes only and form no part of the claimed design.

**1 Claim, 4 Drawing Sheets**

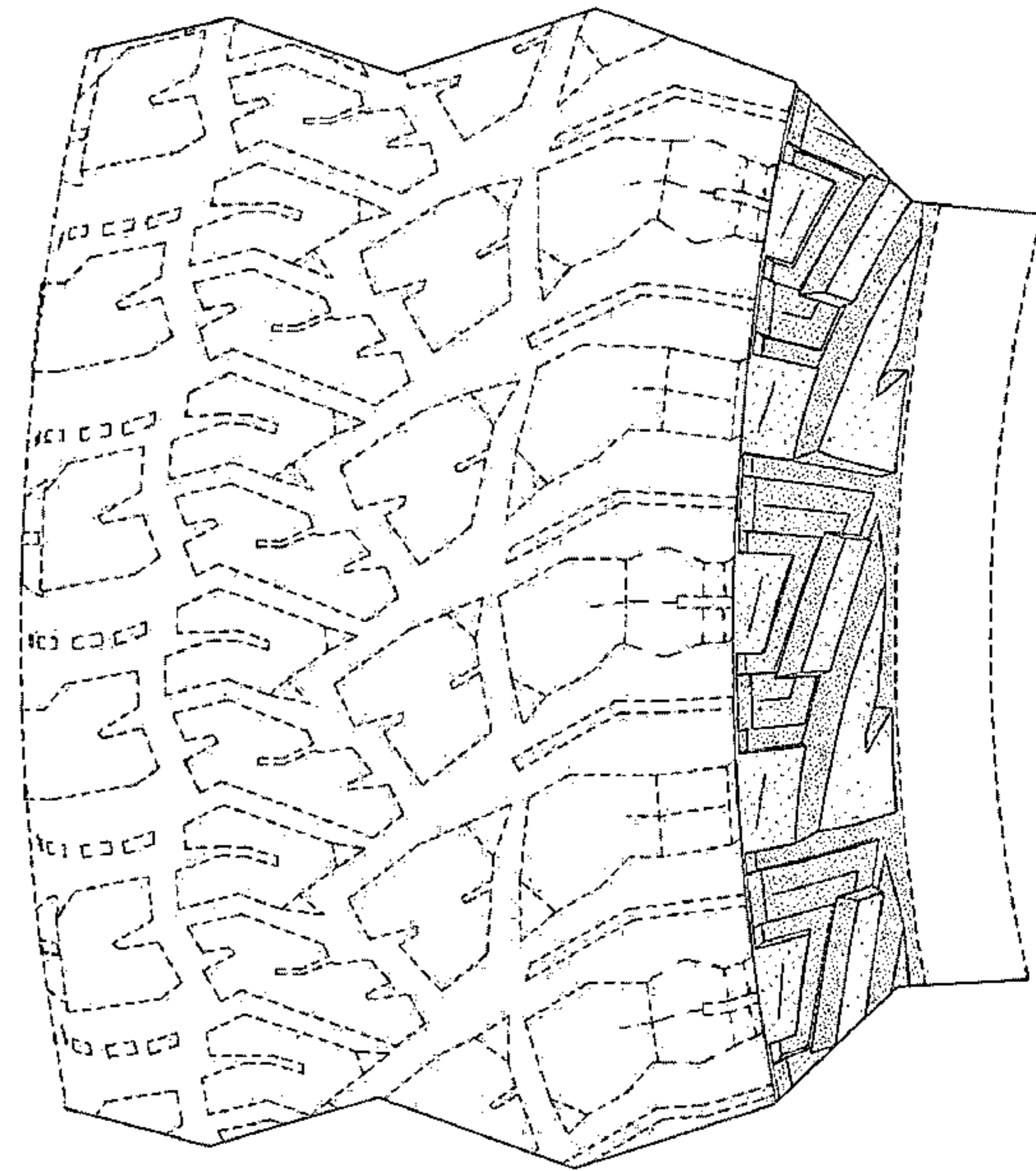
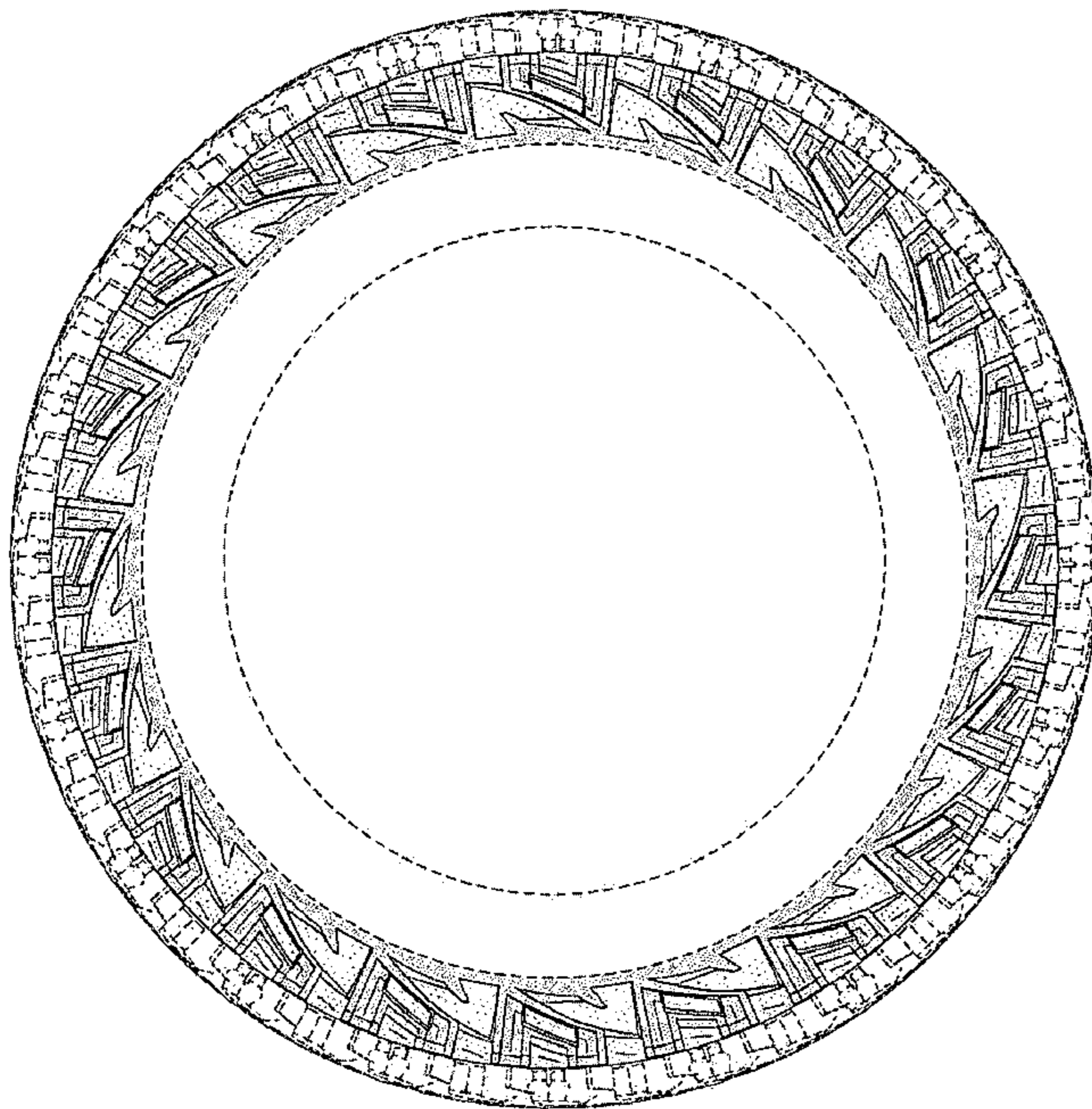

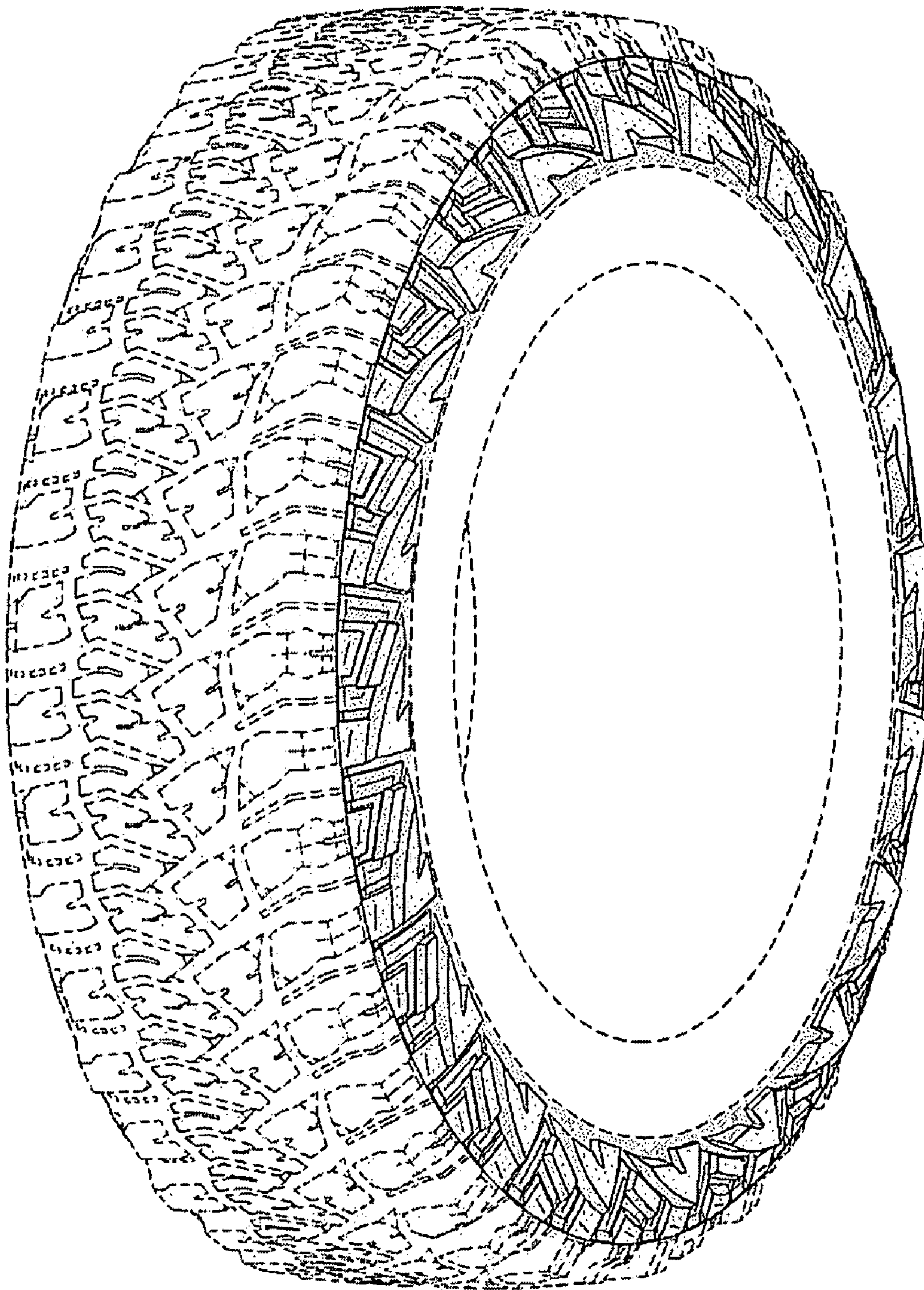

FIG-1

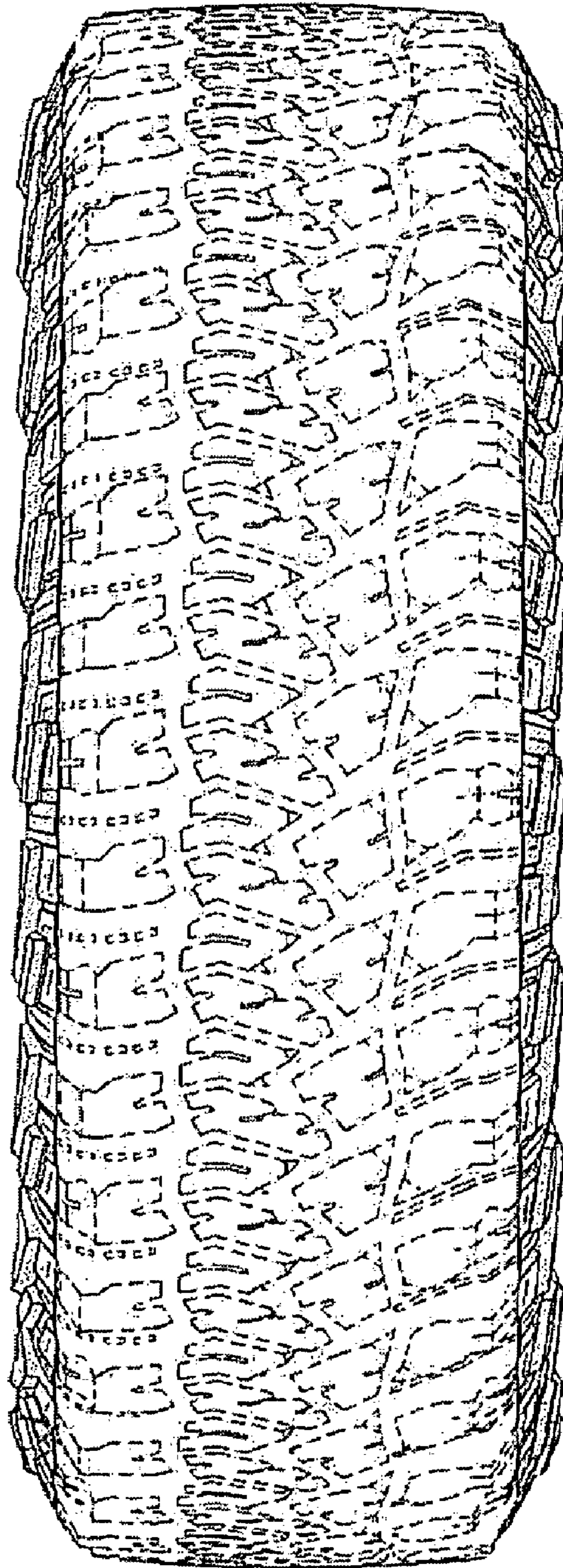

FIG-2

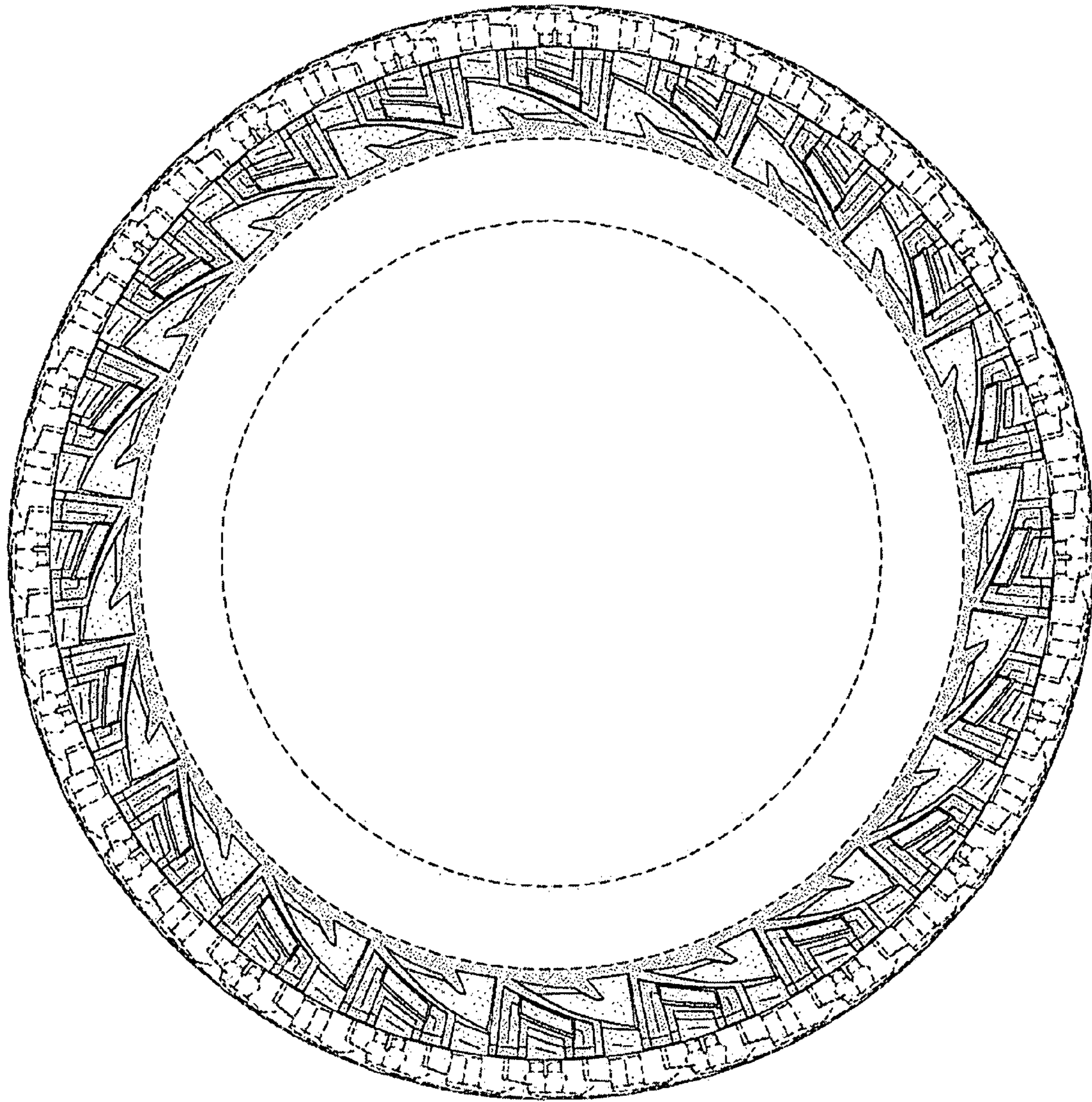

FIG-3

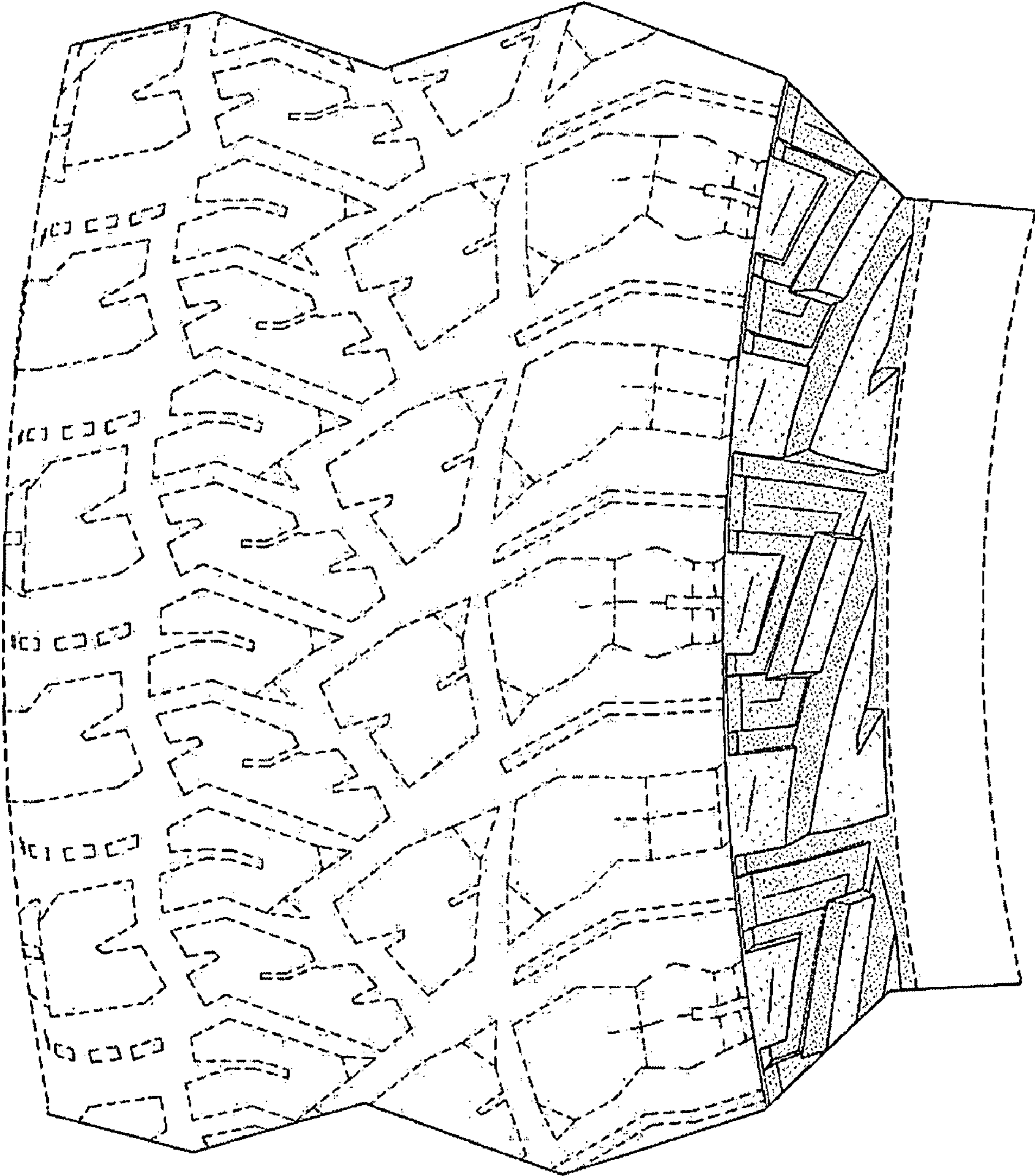

FIG-4