



US00D575727S

(12) **United States Design Patent**
Shondel et al.

(10) **Patent No.:** **US D575,727 S**

(45) **Date of Patent:** **** Aug. 26, 2008**

(54) **SHOULDER TREAD FOR A TIRE**

(75) Inventors: **Jonathan James Shondel**, Massillon, OH (US); **William Butterworth Allison**, Cuyahoga Falls, OH (US); **David Allen Griffin**, Akron, OH (US)

(73) Assignee: **The Goodyear Tire & Rubber Company**, Akron, OH (US)

(**) Term: **14 Years**

(21) Appl. No.: **29/254,273**

(22) Filed: **Feb. 20, 2006**

(51) **LOC (8) Cl.** **12-15**

(52) **U.S. Cl.** **D12/605**

(58) **Field of Classification Search** D12/500-501,
D12/544, 579, 600-605; 152/523-524, DIG. 12,
152/555

See application file for complete search history.

(56) **References Cited**

U.S. PATENT DOCUMENTS

D335,645 S *	5/1993	Miyoshi	D12/603
D350,513 S	9/1994	Mehta et al.	D12/147
D357,654 S	4/1995	Hitosugi et al.	D12/146
D359,716 S *	6/1995	Lagnier	D12/605
D365,053 S	12/1995	White	D12/146
D367,454 S *	2/1996	van der Meer et al.	D12/603
D368,685 S	4/1996	McKisson	D12/146
D372,007 S	7/1996	Van der Meer et al.	D12/146
D379,166 S	5/1997	Aikawa et al.	D12/147
D395,264 S	6/1998	Blankenship et al.	D12/146

D395,415 S *	6/1998	Graas	D12/603
D419,927 S *	2/2000	Edwards	D12/603
D421,732 S	3/2000	Fierro et al.	D12/146
D421,942 S	3/2000	Fierro et al.	D12/146
D447,449 S *	9/2001	Guspodin	D12/605
D449,803 S *	10/2001	Guspodin et al.	D12/605
D553,559 S *	10/2007	Irie et al.	D12/603
D554,057 S *	10/2007	Brainerd et al.	D12/605
D563,311 S *	3/2008	Brainerd et al.	D12/605

* cited by examiner

Primary Examiner—Stacia Cadmus

(74) *Attorney, Agent, or Firm*—Richard B. O’Planick

(57) **CLAIM**

The ornamental Design for a shoulder tread for a tire, as shown and described.

DESCRIPTION

FIG. 1 is a perspective view of a shoulder tread for a tire showing our new design, it being understood that the pattern repeats uniformly throughout the circumference of the tread;

FIG. 2 is a front elevational view thereof;

FIG. 3 is a right side elevational view thereof; the other side being a mirror image thereof; and,

FIG. 4 is an enlarged fragmentary front elevational view thereof;

In the drawings, the broken lines defining the central tire tread surface, sidewall, inner bead and the peripheral boundary between the tire tread and the sidewall are for illustrative purposes only and form no part of the claimed design.

1 Claim, 6 Drawing Sheets

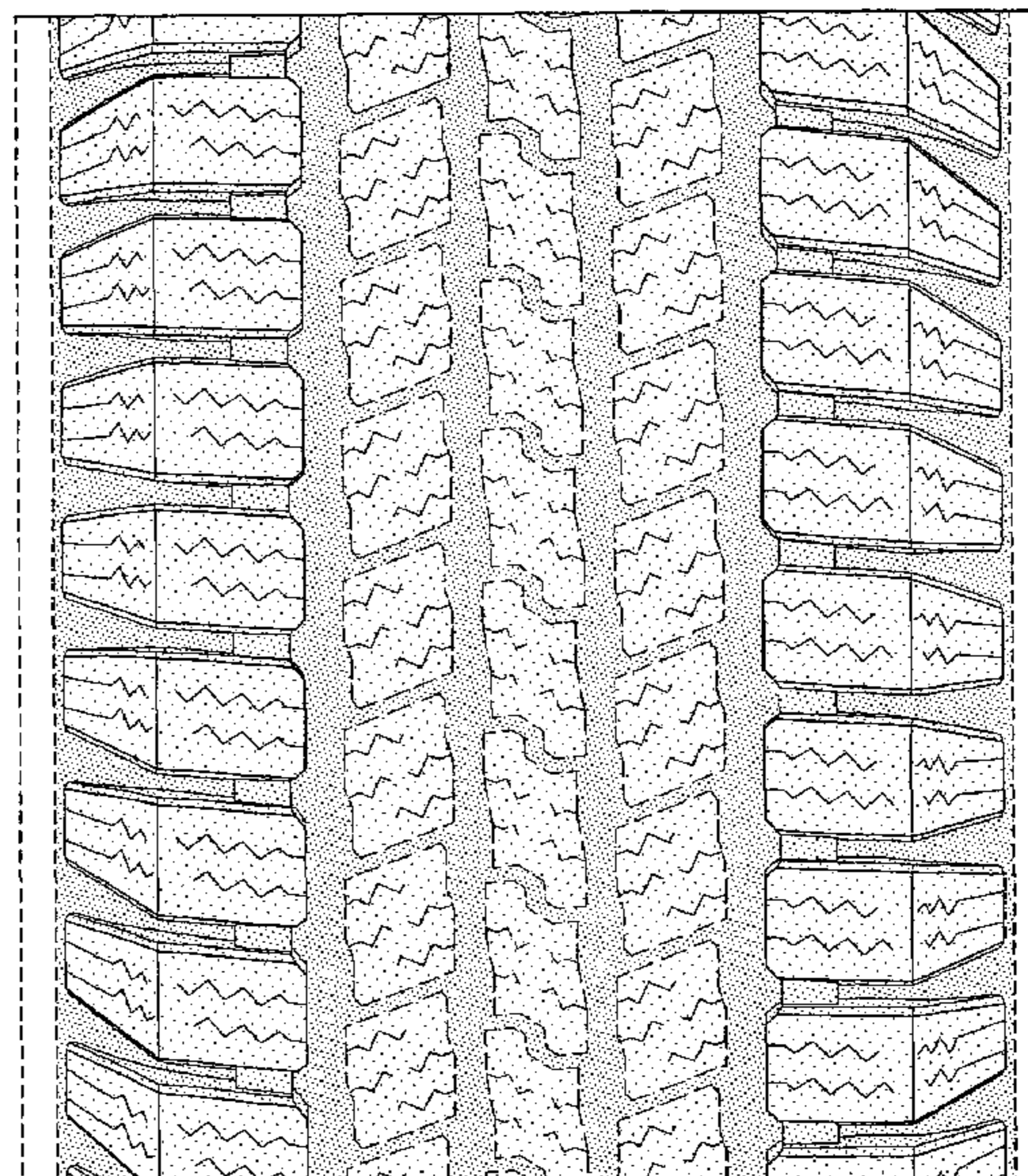
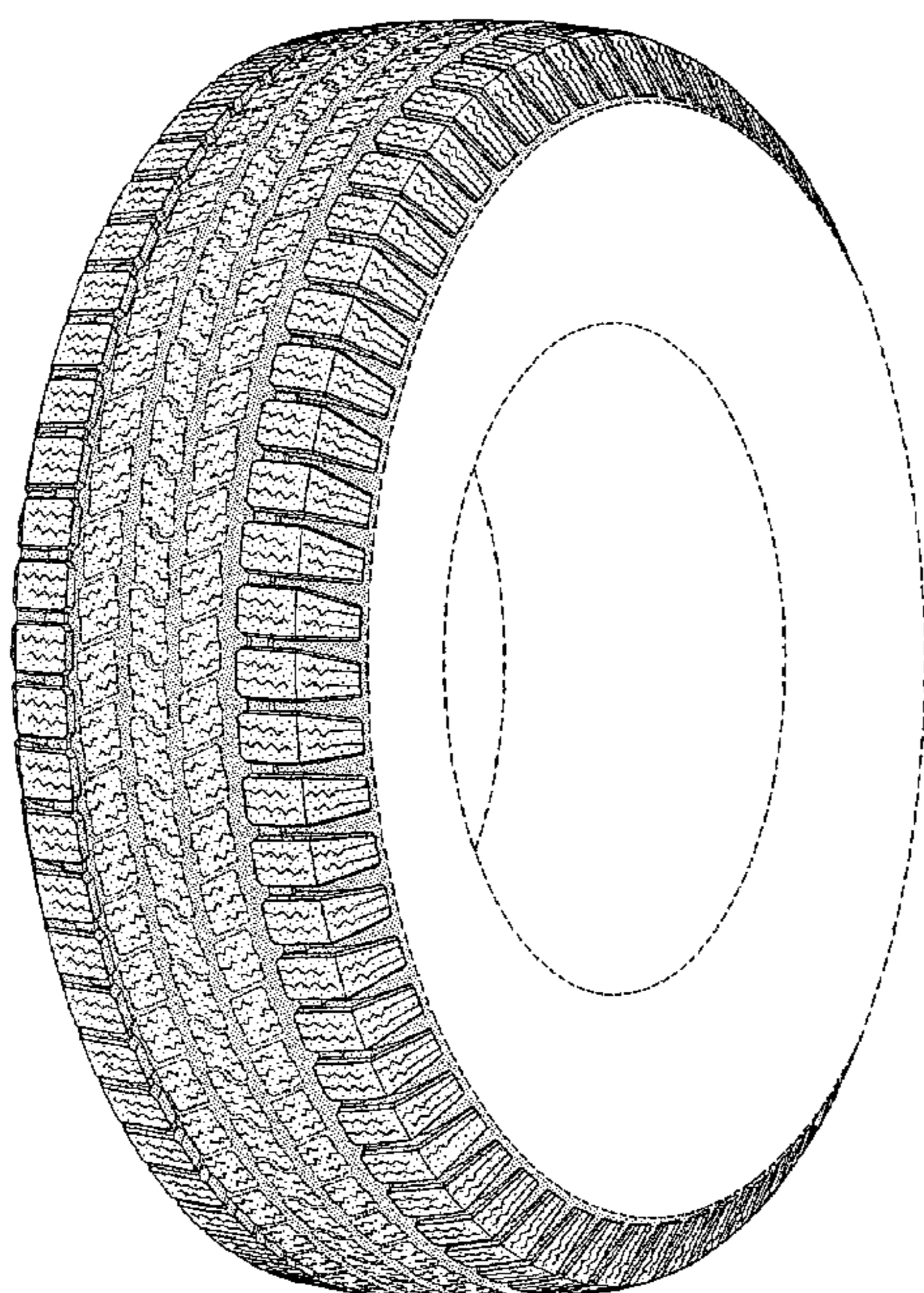

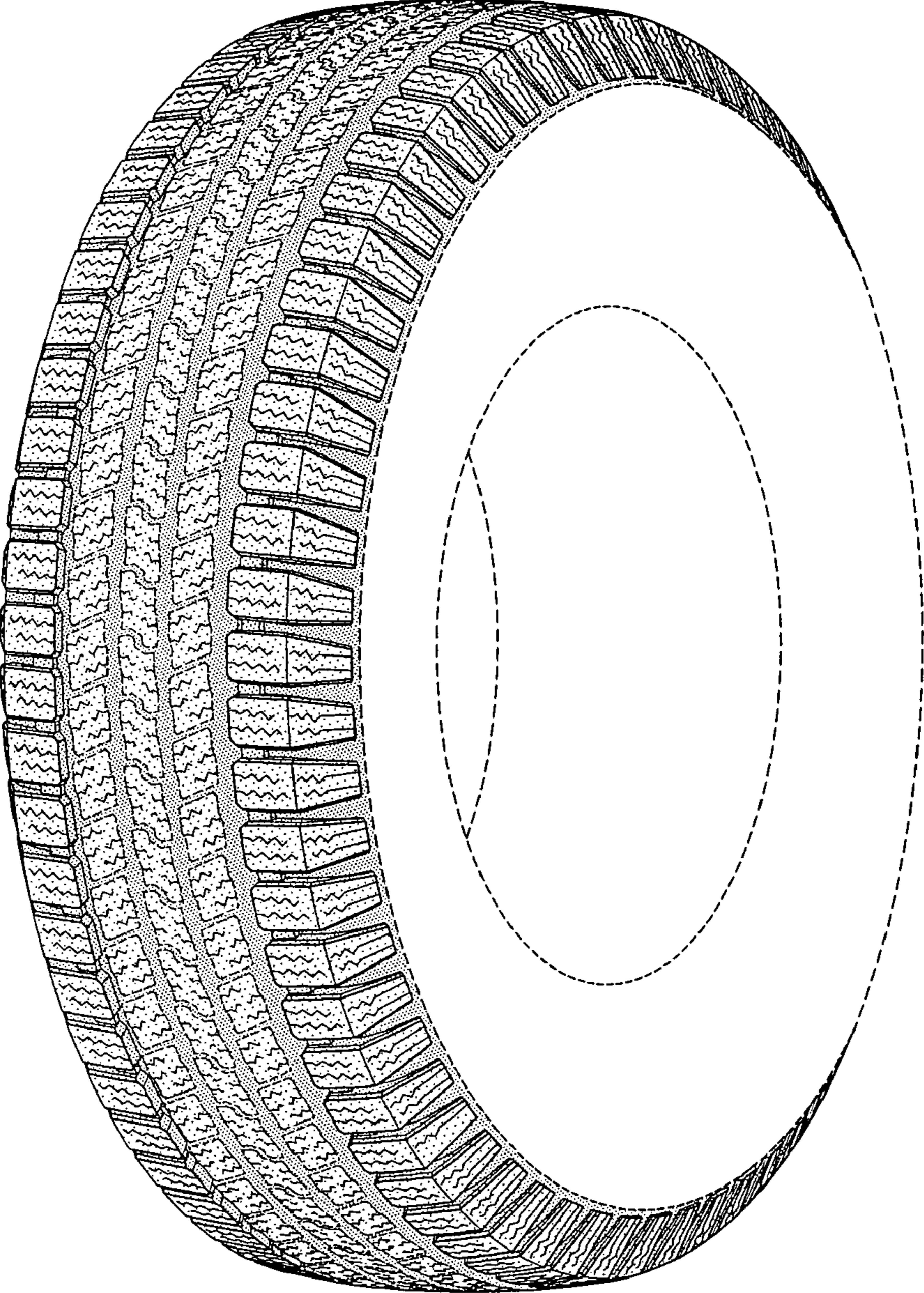

FIG-1

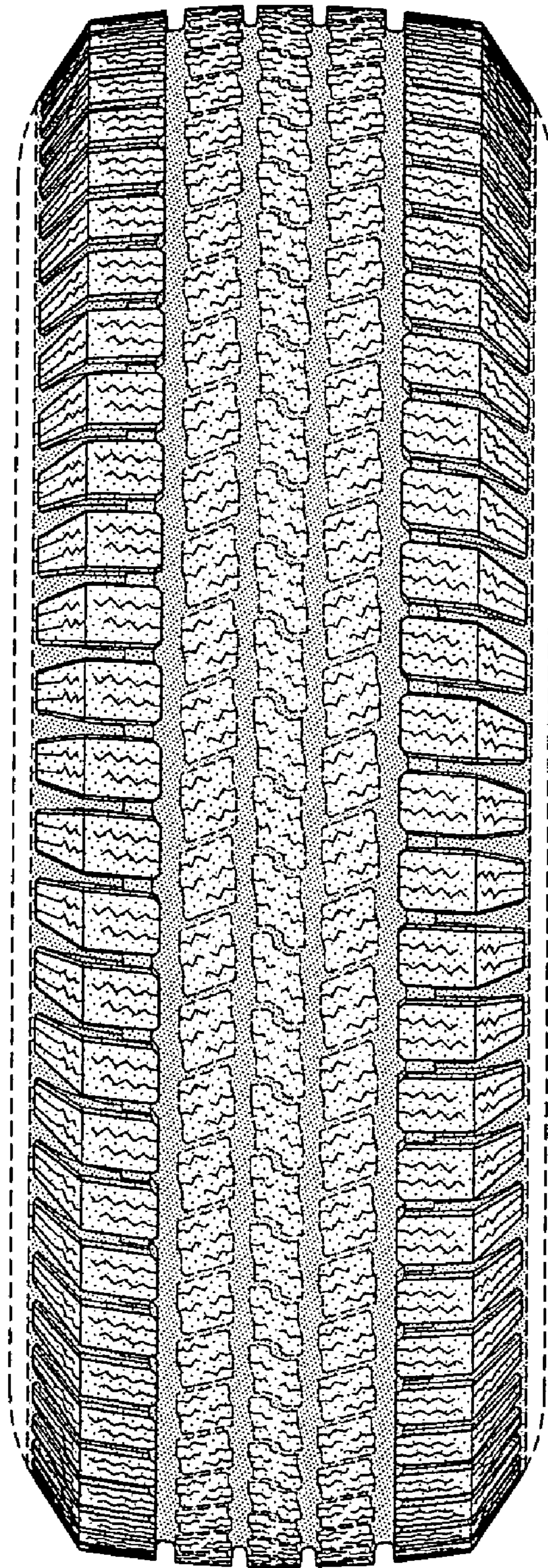

FIG-2

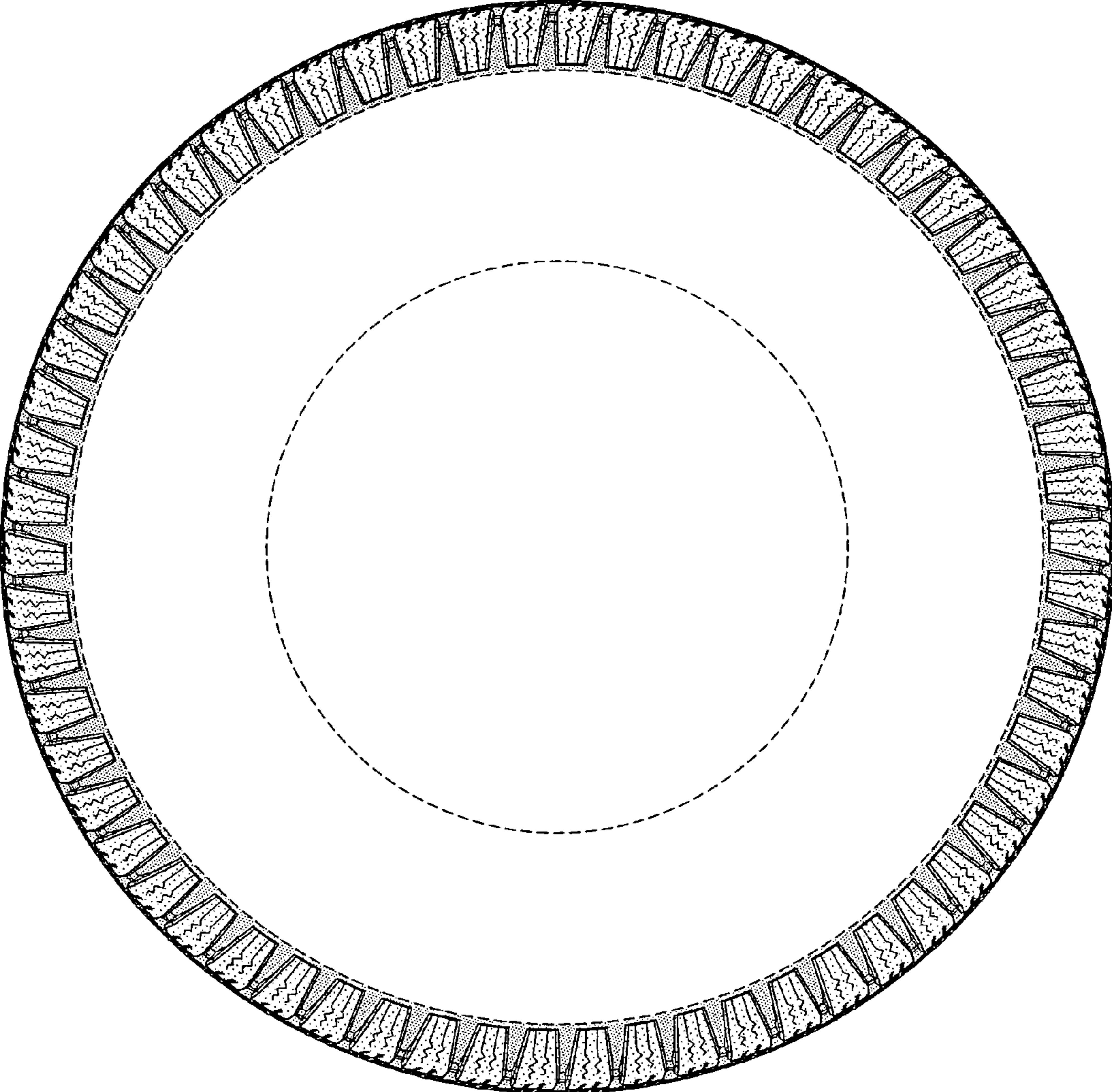

FIG-3

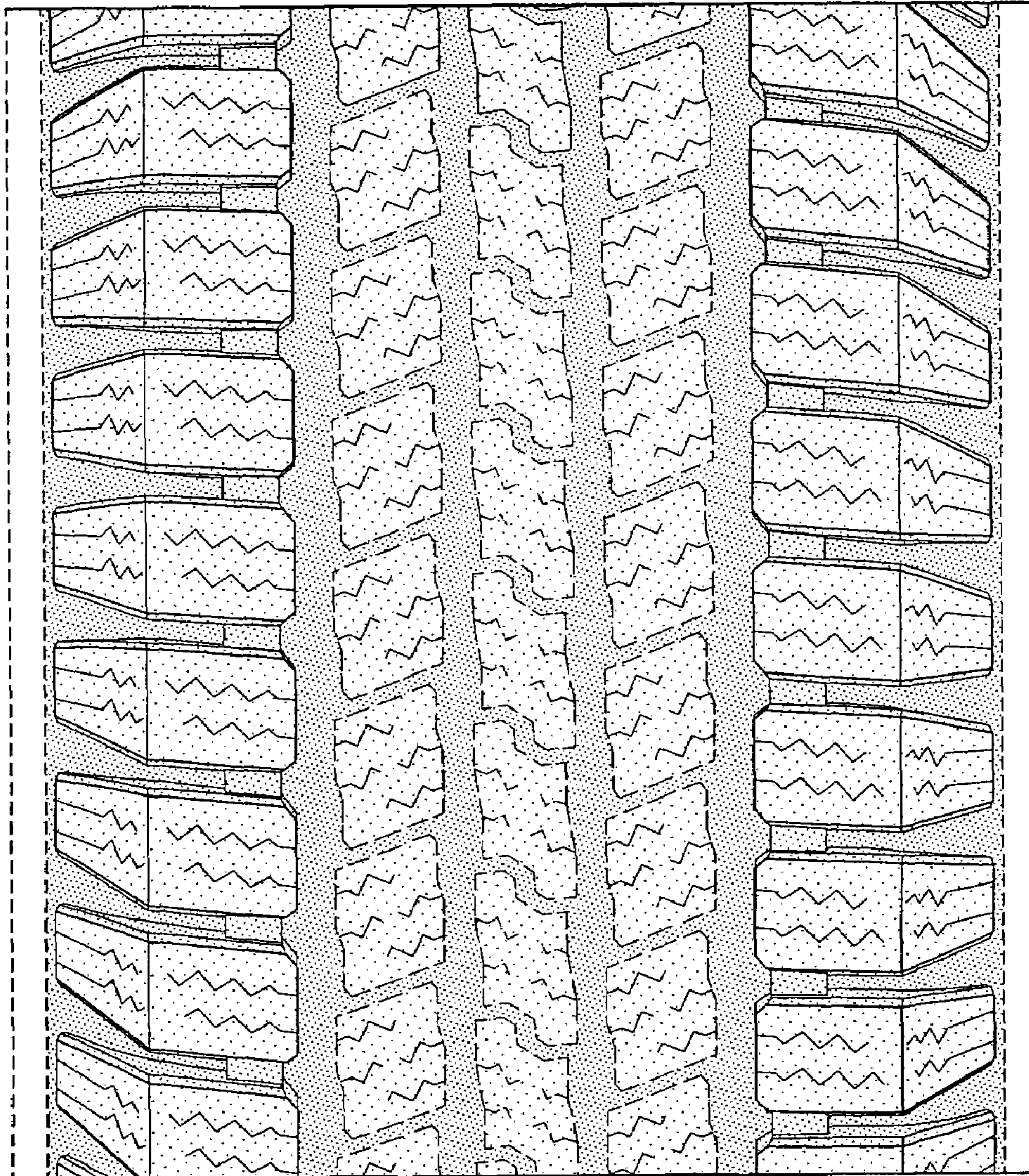

FIG-4

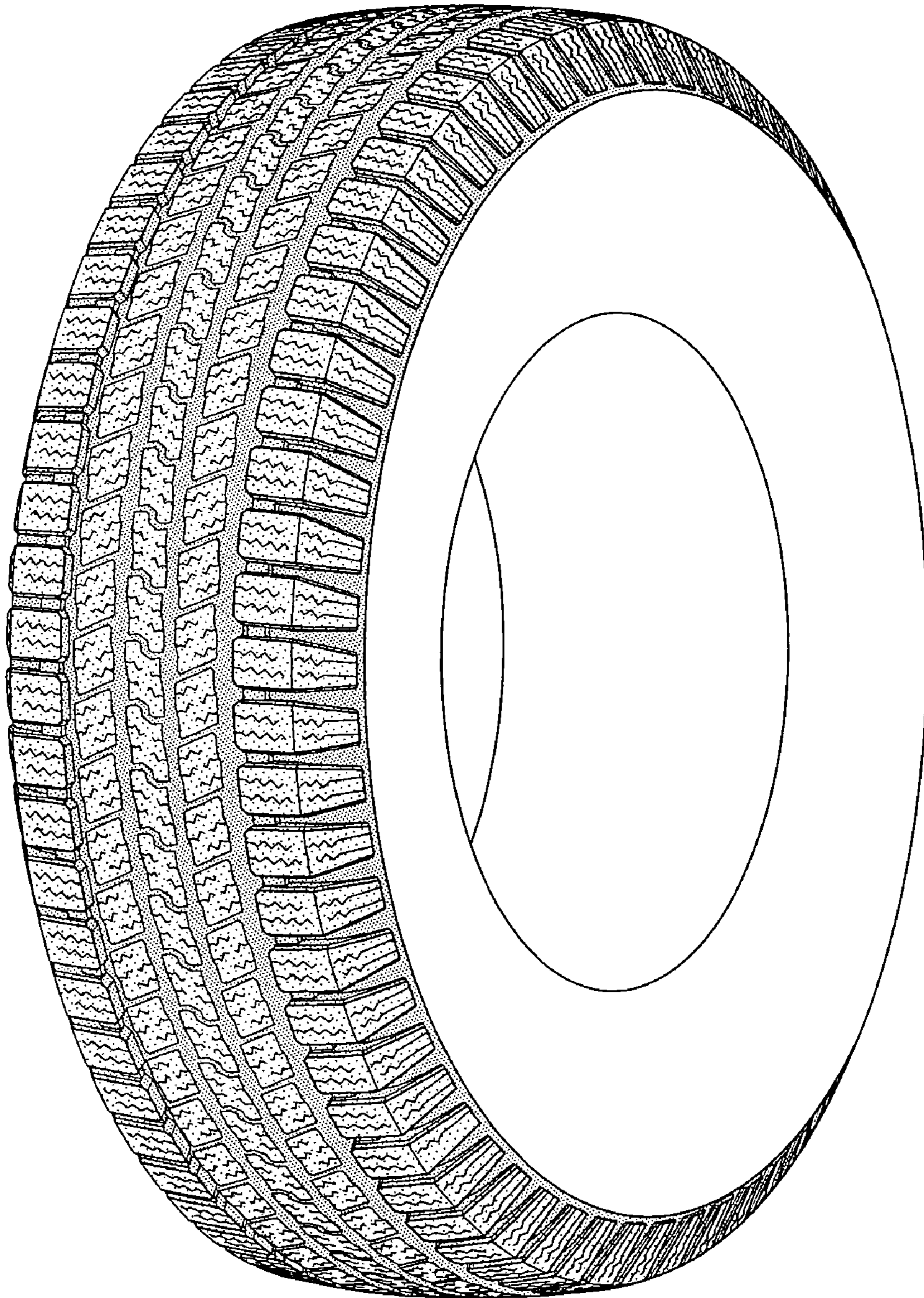

FIG-5

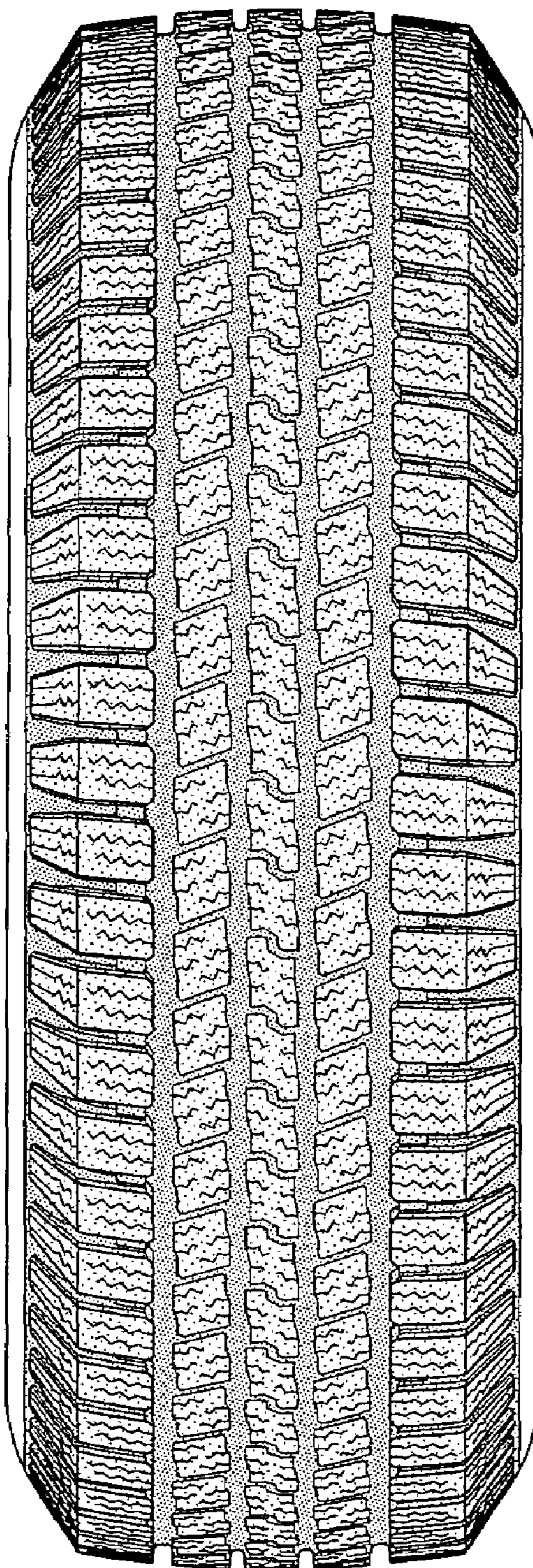

FIG-6