



US00D575726S

(12) **United States Design Patent**
Fontaine et al.

(10) **Patent No.:** **US D575,726 S**
(45) **Date of Patent:** **** Aug. 26, 2008**

(54) **TIRE**
(75) Inventors: **Sebastien Willy Fontaine**, Burden (LU);
Pascale de Briey-Terlinden, Attert (BE)
(73) Assignee: **The Goodyear Tire & Rubber**
Company, Akron, OH (US)

D504,106 S 4/2005 de Briey-Terlinden et al. .. D12/
553
D504,866 S 5/2005 Collette et al. D12/553
D505,112 S 5/2005 Heinen et al. D12/567
D512,682 S * 12/2005 Krenz et al. D12/564
D533,131 S 12/2006 Fontaine et al. D12/588
D551,613 S * 9/2007 Lo D12/564
D557,199 S * 12/2007 Krupa et al. D12/553

(**) Term: **14 Years**

* cited by examiner

(21) Appl. No.: **29/303,050**

Primary Examiner—Stacia Cadmus

(22) Filed: **Jan. 31, 2008**

(74) *Attorney, Agent, or Firm*—Richard B. O’Planick

(51) **LOC (8) Cl.** **12-15**
(52) **U.S. Cl.** **D12/564**
(58) **Field of Classification Search** D12/533–534,
D12/546–567, 900–901; 152/209.1, 209.8–209.13,
152/209.15, 209.18, 209.22, 209.26, 209.28,
152/455

(57) **CLAIM**

The ornamental design for a tire, as shown and described.

See application file for complete search history.

DESCRIPTION

FIG. 1 is a perspective view of a tire showing our new design, it being understood that the pattern repeats uniformly throughout the circumference of the tread;

(56) **References Cited**

U.S. PATENT DOCUMENTS

D354,029 S * 1/1995 Voigt et al. D12/564
5,435,366 A * 7/1995 Voigt et al. 152/209.18
D361,966 S 9/1995 Graas et al. D12/146
D379,449 S 5/1997 Graas et al. D12/151
D379,787 S 6/1997 Maxwell et al. D12/147
D429,194 S 8/2000 Heinen et al. D12/147
D429,478 S 8/2000 Heinen et al. D12/147
D431,800 S 10/2000 Heinen et al. D12/147
D451,068 S 11/2001 Heinen et al. D12/547
D451,856 S 12/2001 Graas D12/147
D451,868 S 12/2001 Graas et al. D12/147
D452,198 S 12/2001 Heinen et al. D12/146
D455,116 S * 4/2002 Graas et al. D12/553
D471,509 S 3/2003 Graas D12/545
D471,511 S 3/2003 Graas D12/566
D486,123 S * 2/2004 Heinen et al. D12/551
D489,675 S * 5/2004 Ochi D12/567
D491,882 S * 6/2004 Williams D12/551

FIG. 2 is a front elevational view thereof;

FIG. 3 is a right side elevational view thereof; the other side being a mirror image thereof;

FIG. 4 is an enlarged fragmentary front elevational view thereof;

FIG. 5 is a perspective view of a second embodiment of a tire showing our new design, it being understood that the pattern repeats uniformly throughout the circumference of the tread and that the opposite side perspective view is a mirror image thereof; and,

FIG. 6 is a front elevational view of a second embodiment, it being understood that an enlarged fragmentary view thereof would be substantially identical to that shown in FIG. 4, with the exception of the inclusion of the sidewall in solid lines.

In the drawings the broken lines defining the sidewall, inner bead and the peripheral boundary between the tire tread and the sidewall in FIGS. 1 through 4 are for illustrative purposes only and form no part of the claimed design.

1 Claim, 6 Drawing Sheets

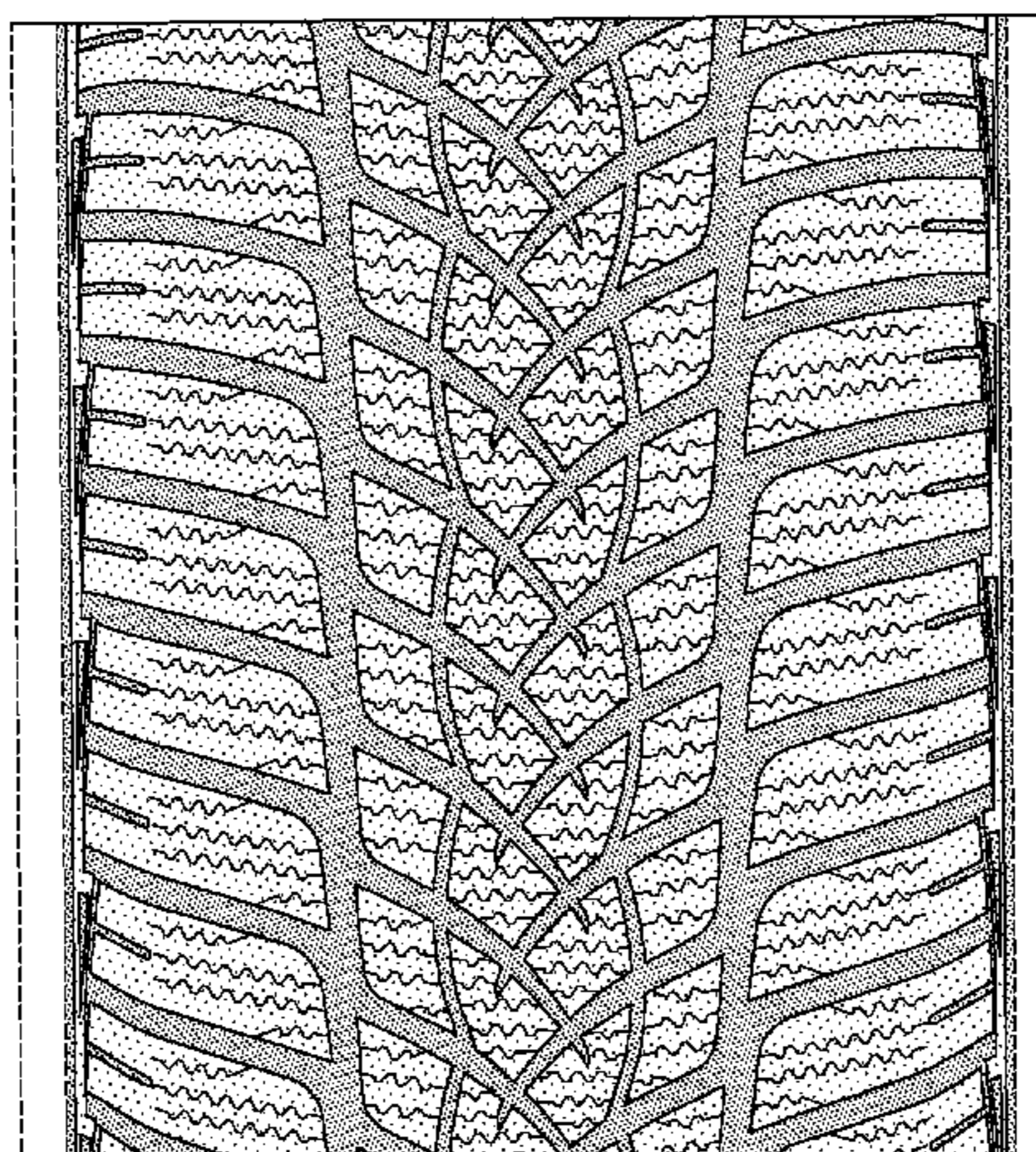
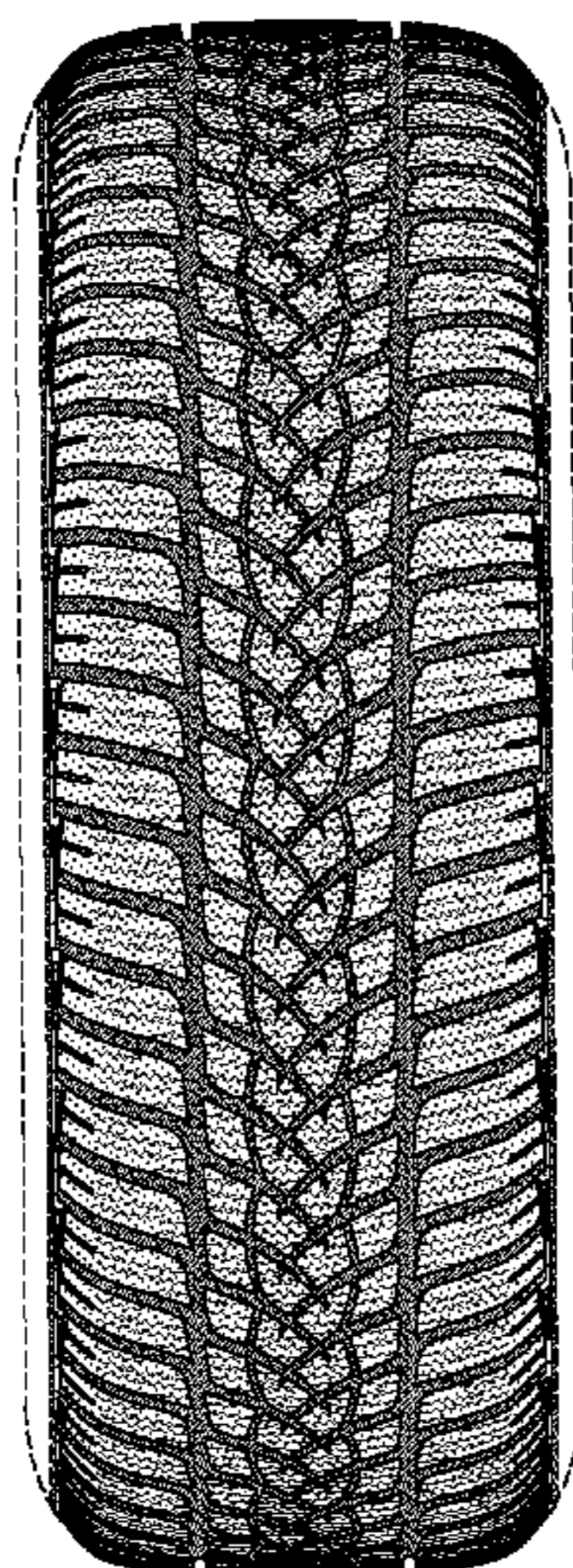

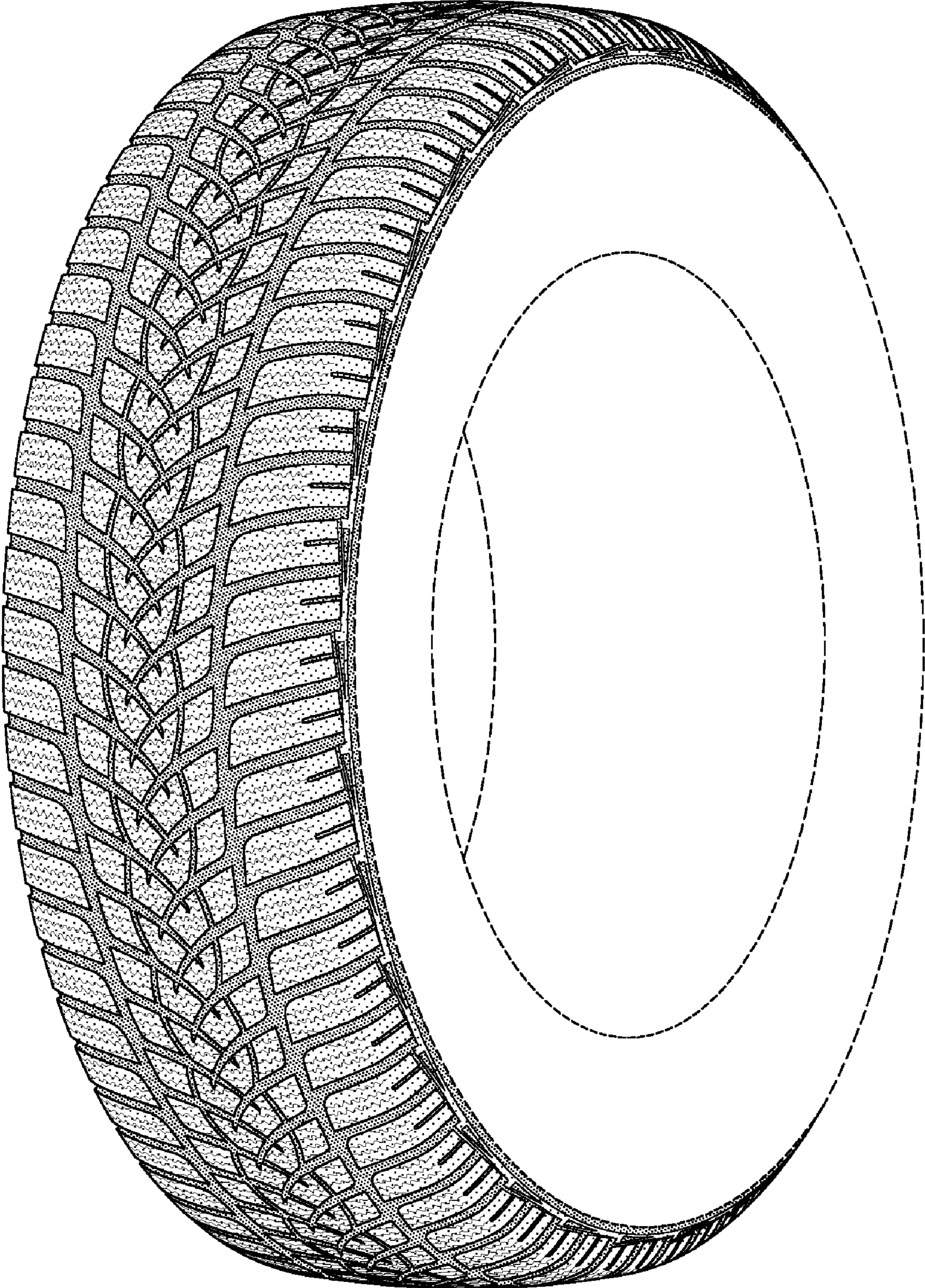

FIG-1

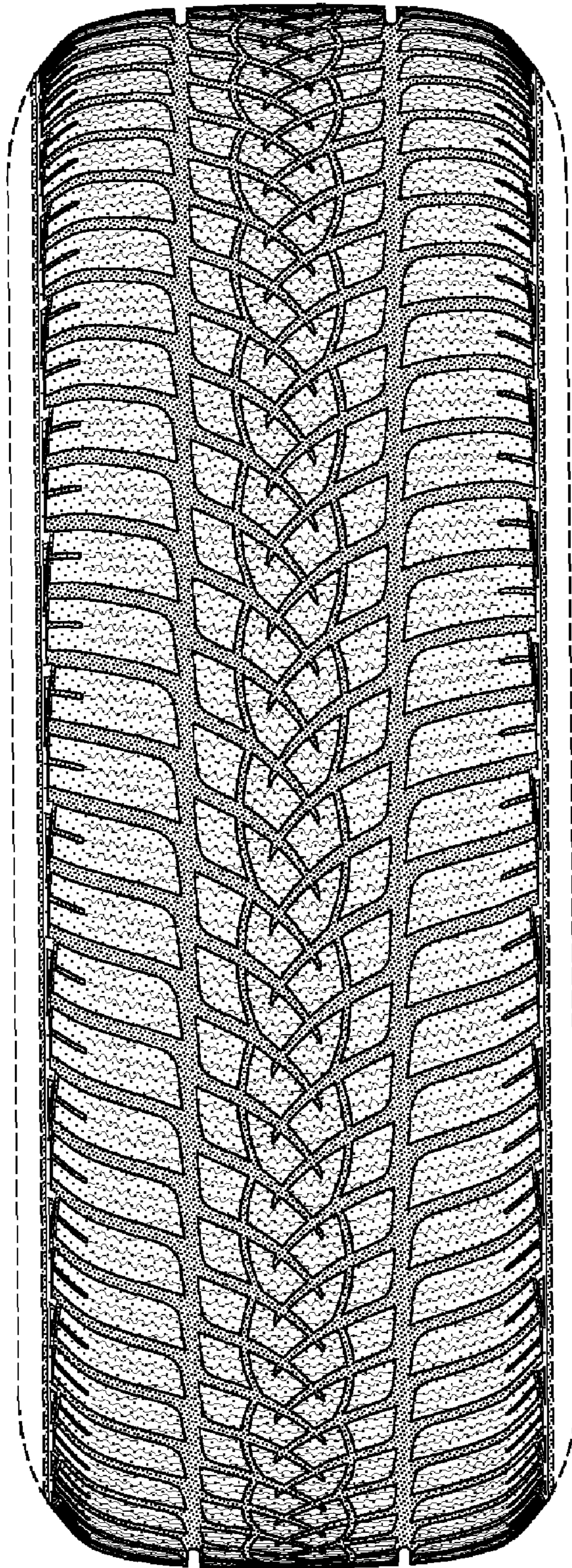

FIG-2

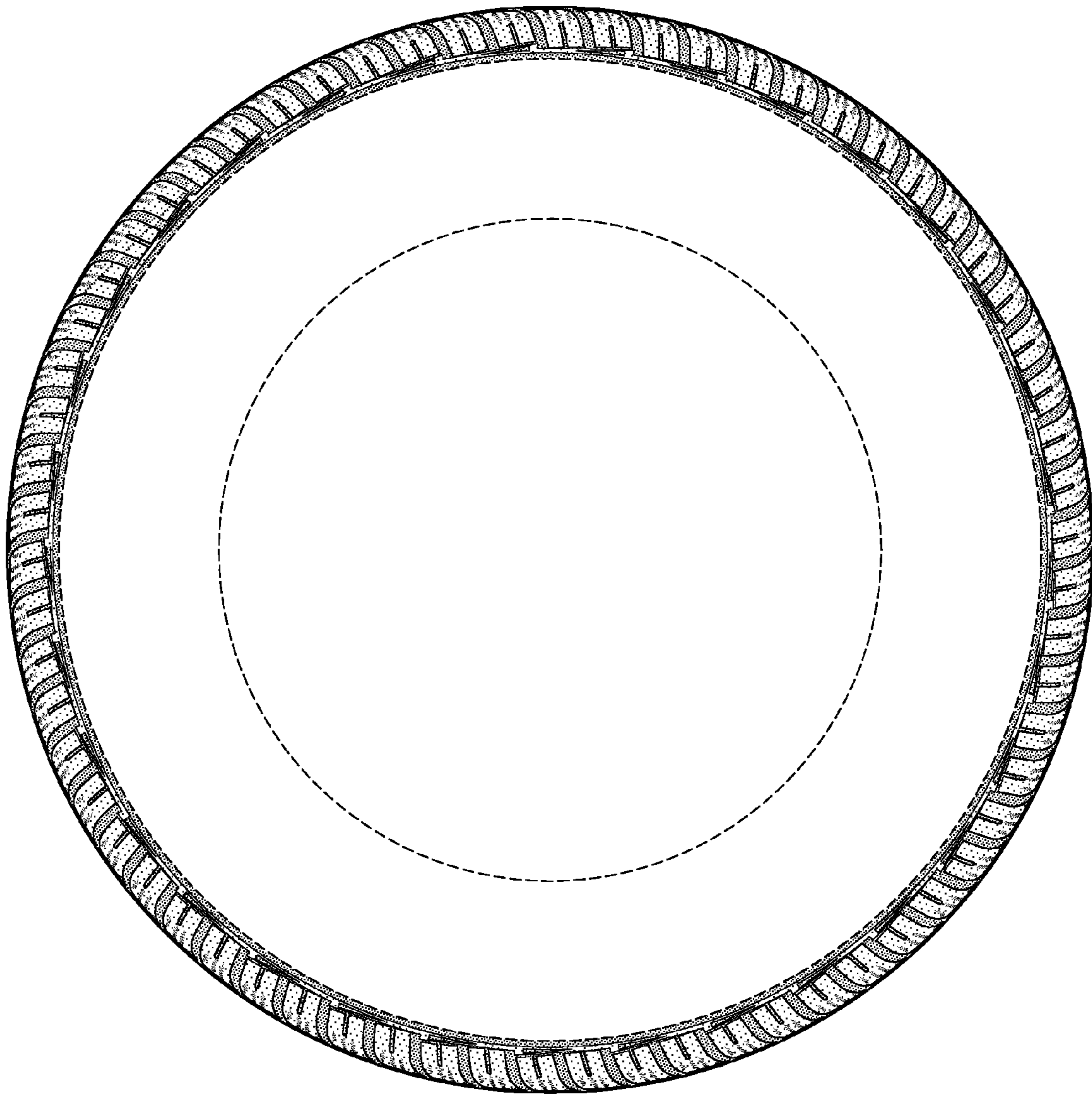

FIG-3

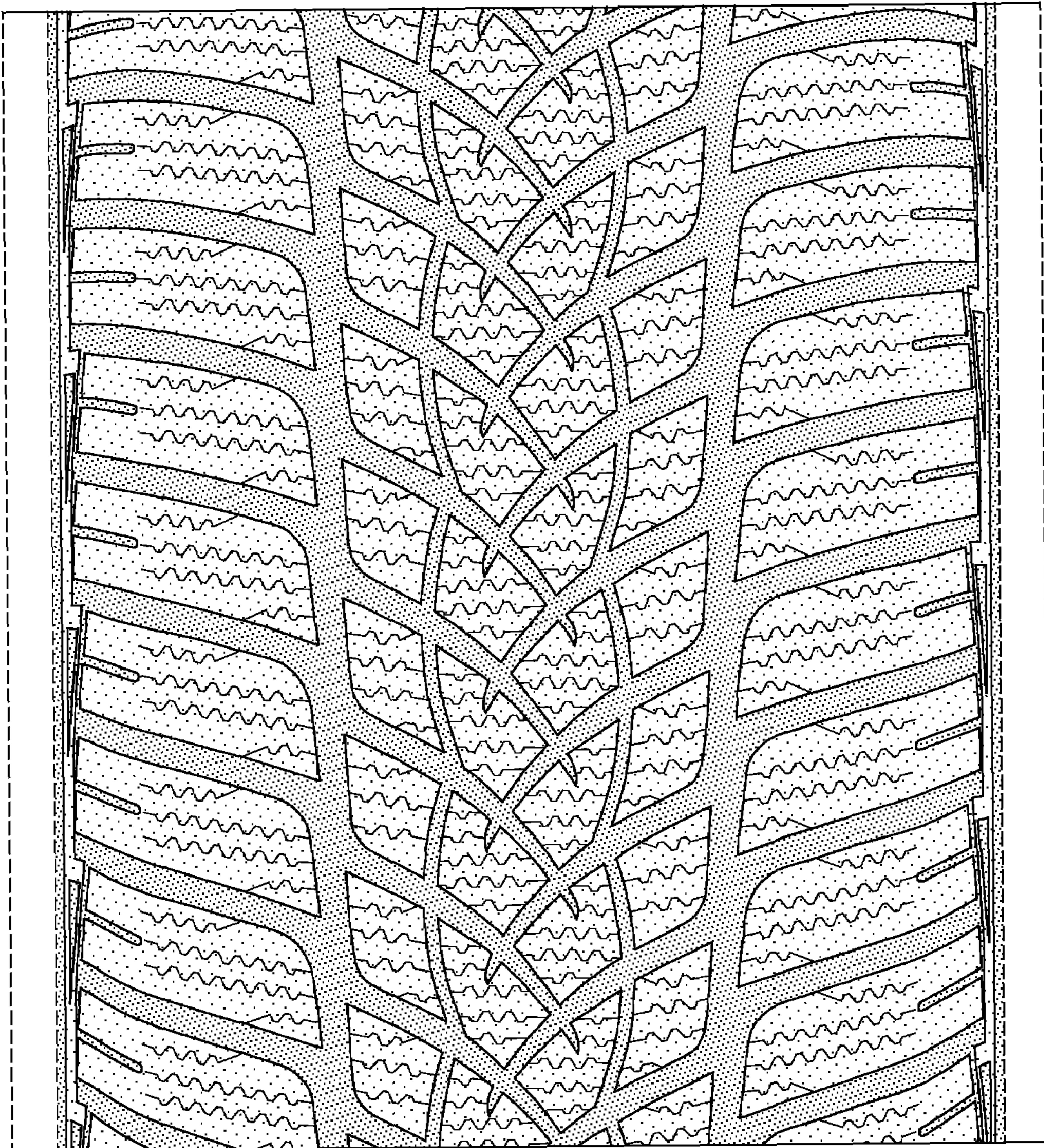

FIG-4

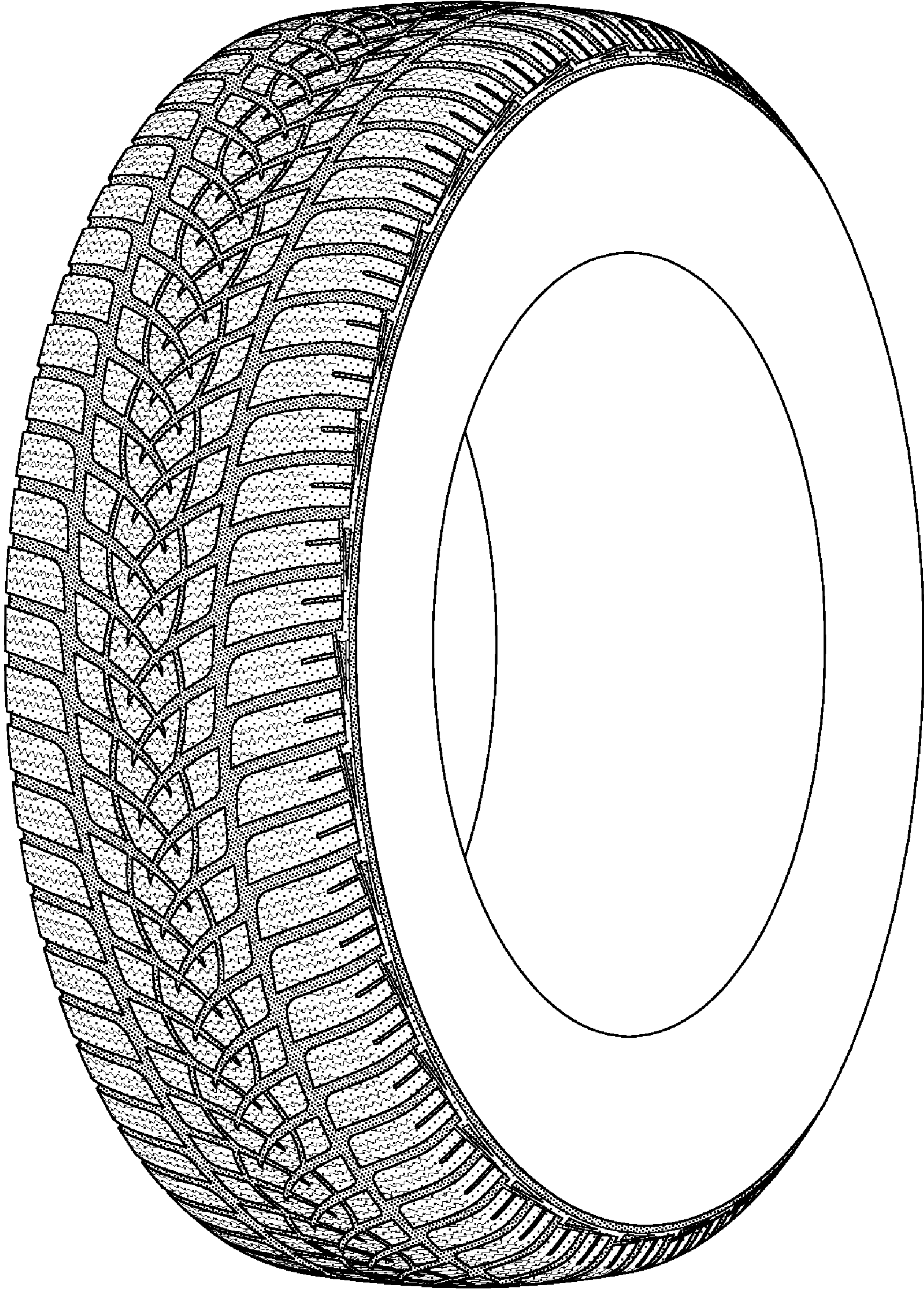

FIG-5

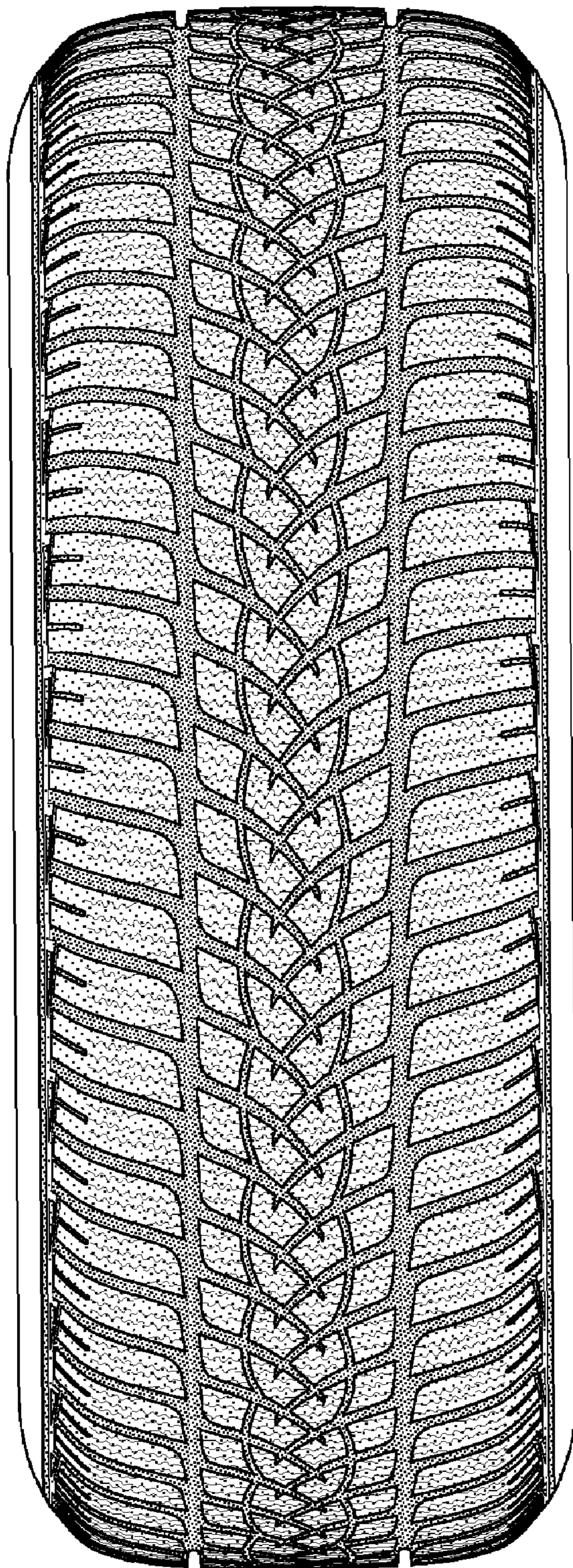

FIG-6