



US00D575725S

(12) **United States Design Patent**
Hirai et al.

(10) **Patent No.:** **US D575,725 S**
(45) **Date of Patent:** **** Aug. 26, 2008**

(54) **TIRE FOR AUTOMOBILE**

(75) Inventors: **Satoshi Hirai**, Hyogo-ken (JP); **Akihiro Miyoshi**, Hyogo-ken (JP); **Mitsuhiro Wada**, Hyogo-ken (JP); **Masamichi Kiyoyangi**, Hyogo-ken (JP); **Tsudoi Eguchi**, Kagoshima-ken (JP); **Kensaku Tsuji**, Okayama-ken (JP); **Tetsuya Sakaguchi**, Hyogo (JP)

(73) Assignee: **The Goodyear Tire & Rubber Company**, Akron, OH (US)

(**) Term: **14 Years**

(21) Appl. No.: **29/292,576**

(22) Filed: **Oct. 17, 2007**

(30) **Foreign Application Priority Data**

Apr. 20, 2007 (JP) 2007-010637

(51) **LOC (8) Cl.** **12-15**

(52) **U.S. Cl.** **D12/518**

(58) **Field of Classification Search** D12/505-532,
D12/900-901, 500, 502; 152/209.1, 209.8-209.13,
152/209.28, 455

See application file for complete search history.

(56) **References Cited**

U.S. PATENT DOCUMENTS

D385,240 S *	10/1997	Gauthier	D12/528
D423,424 S	4/2000	Ikeda	D12/147
D436,331 S	1/2001	Hanya	D12/147
D481,004 S *	10/2003	O	D12/518
D483,004 S *	12/2003	Schomburg et al.	D12/518
D488,768 S *	4/2004	Osborne et al.	D12/532

D500,009 S	12/2004	Okubo	D12/586
D501,445 S	2/2005	Brayer et al.	D12/553
D502,141 S	2/2005	Marazzi et al.	D12/553
D509,787 S	9/2005	Okubo	D12/584
D524,234 S *	7/2006	Schmalix et al.	D12/521
D526,270 S *	8/2006	Miyasaka	D12/532
D544,432 S *	6/2007	Fukunaga	D12/532
D545,757 S *	7/2007	Fukunaga	D12/528
D556,120 S *	11/2007	Krupa et al.	D12/521
D557,195 S *	12/2007	Fontaine et al.	D12/524
D559,167 S *	1/2008	Krenz et al.	D12/521

* cited by examiner

Primary Examiner—Stacia Cadmus

(74) *Attorney, Agent, or Firm*—Richard B. O’Planick

(57) **CLAIM**

The ornamental design for a tire for automobile, as shown and described.

DESCRIPTION

FIG. 1 is a perspective view of a tire for automobile showing our new design, it being understood that the pattern repeats uniformly throughout the circumference of the tread;

FIG. 2 is a front elevational view thereof;

FIG. 3 is a right side elevational view thereof;

FIG. 4 is a left side elevational view thereof; and,

FIG. 5 is an enlarged fragmentary front elevational view thereof.

In the drawings the broken lines defining the sidewall, inner bead and the peripheral boundary between the tire tread and the sidewall are for illustrative purposes only and form no part of the claimed design.

1 Claim, 5 Drawing Sheets

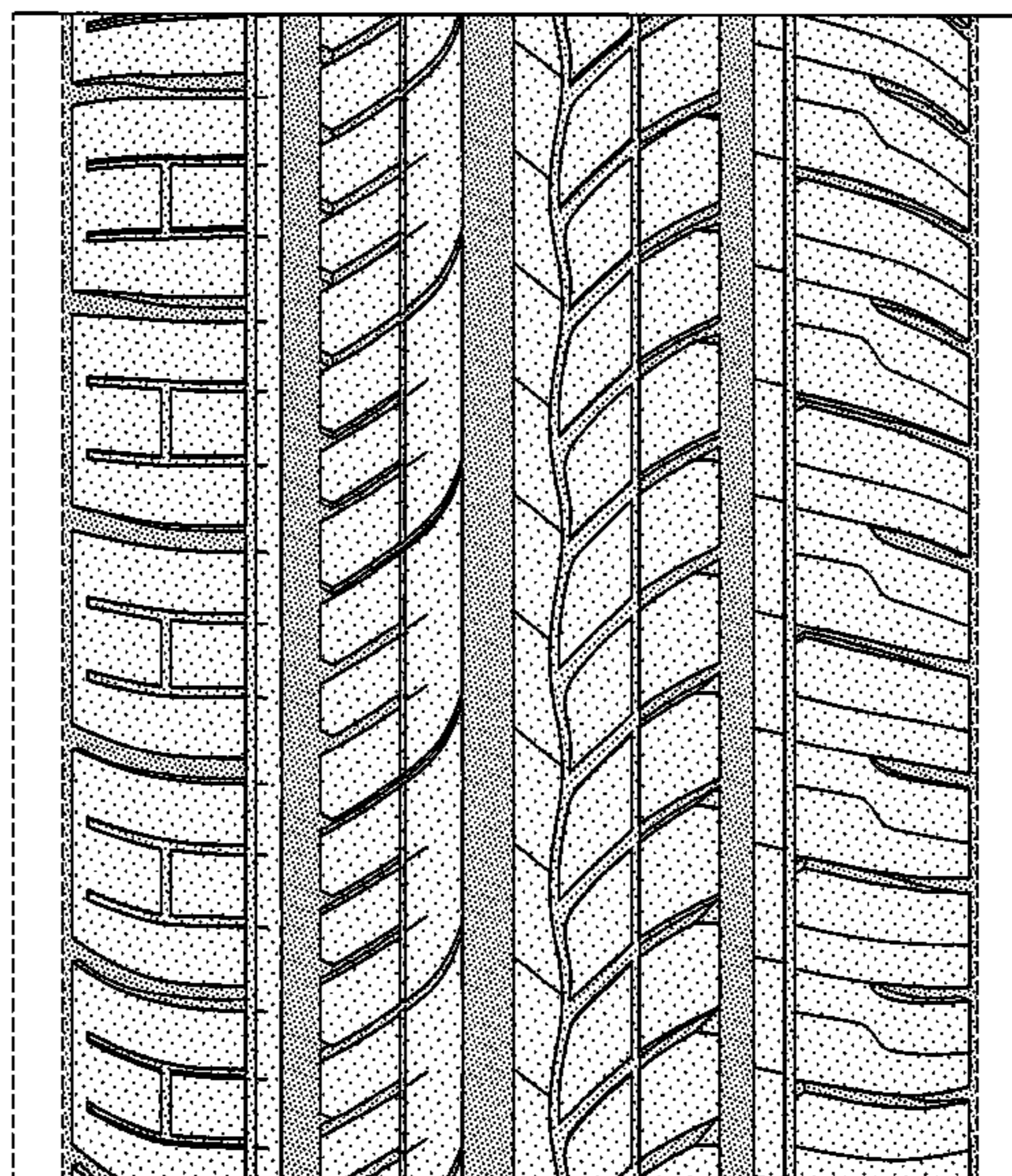
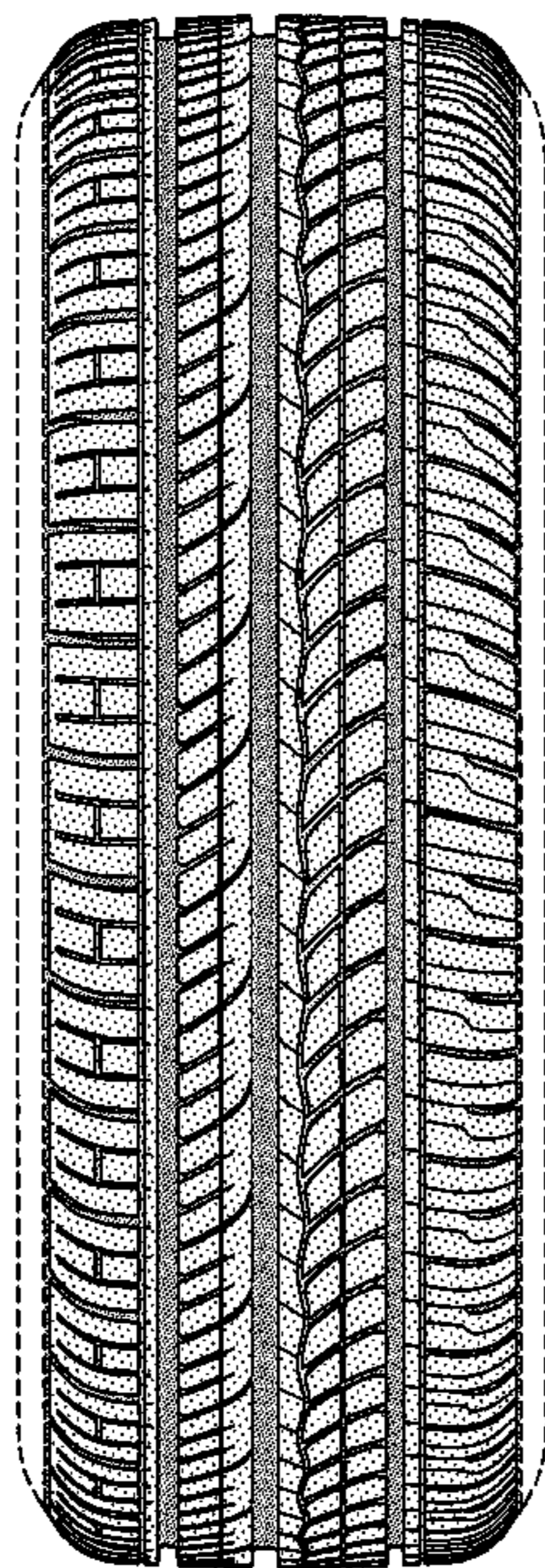

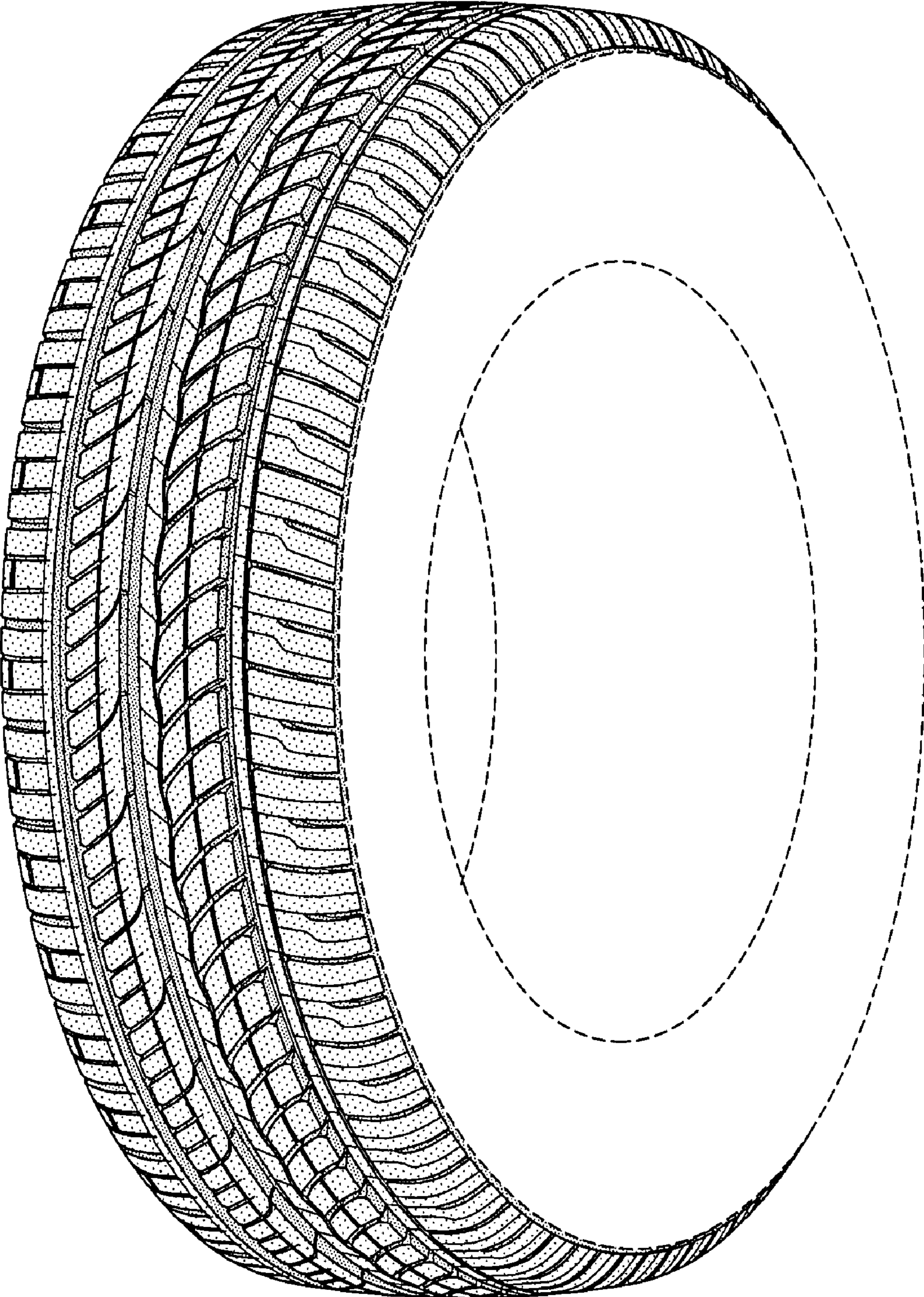

FIG-1

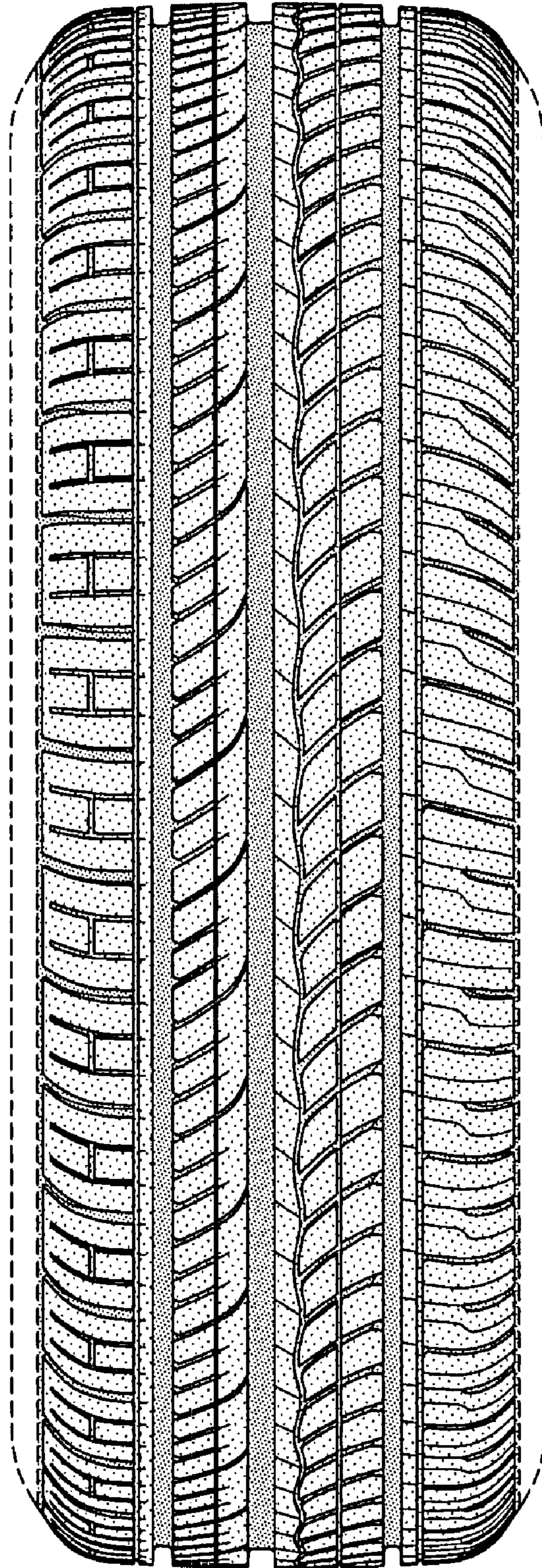

FIG-2

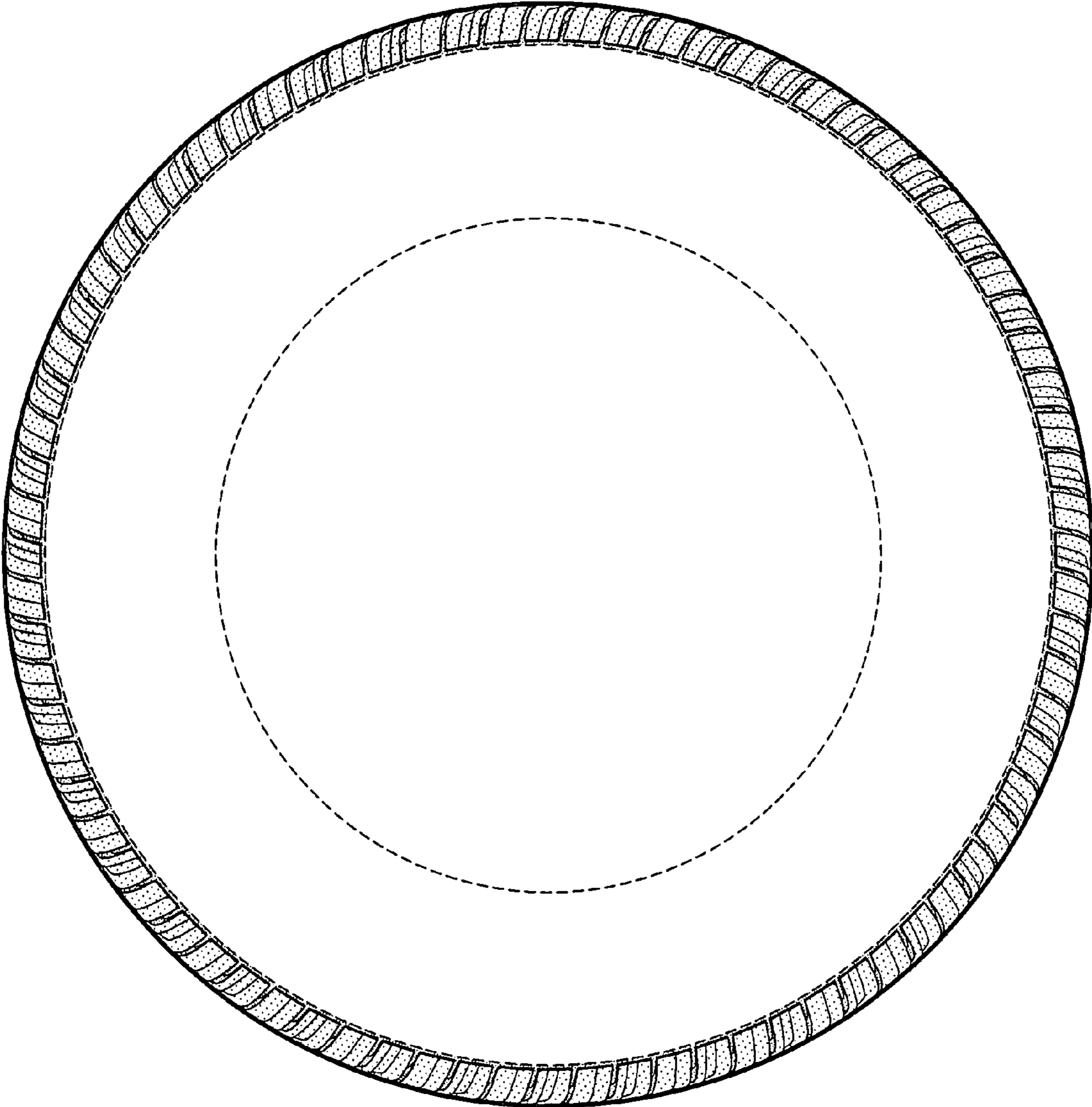

FIG-3

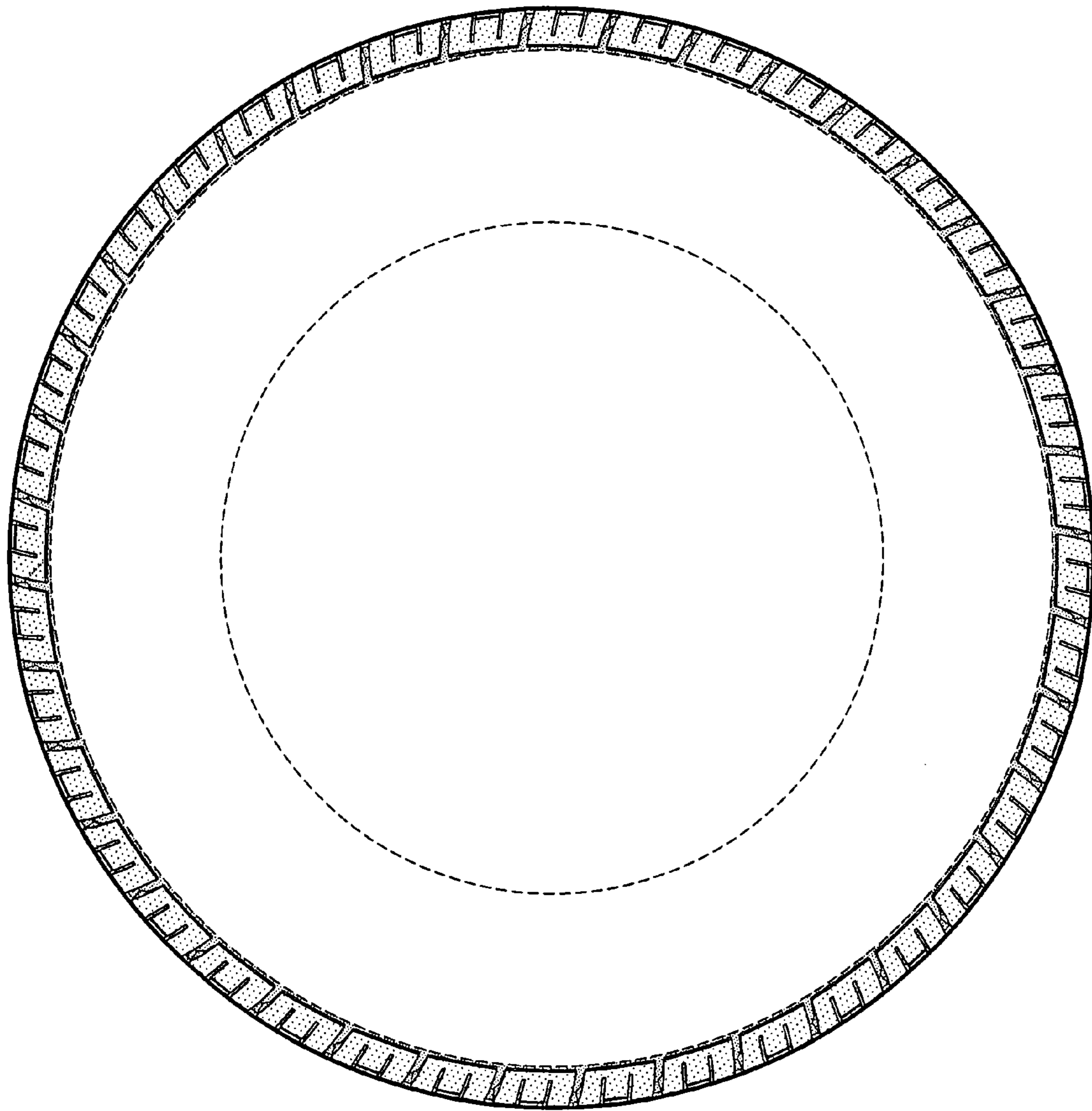

FIG-4

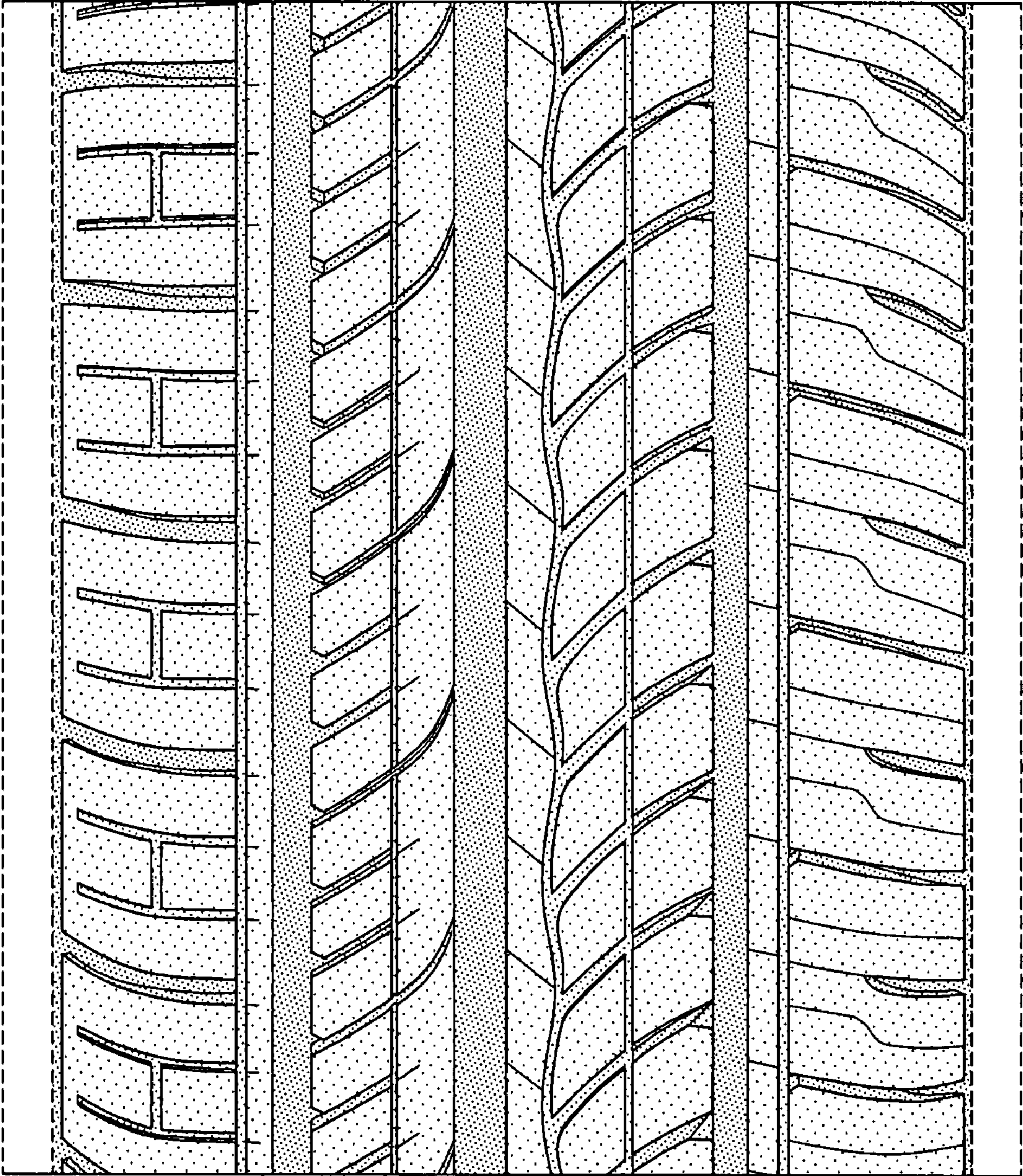

FIG-5