



US00D575641S

(12) **United States Design Patent**
Hindsgaul

(10) **Patent No.:** **US D575,641 S**

(45) **Date of Patent:** **** Aug. 26, 2008**

(54) **COLLAPSIBLE BOTTLE**

(75) Inventor: **Kim Hindsgaul**, Oslo (NO)

(73) Assignee: **Cool Chili Limited**, Egkomi, P.C. (CY)

(**) Term: **14 Years**

(21) Appl. No.: **29/245,145**

(22) Filed: **Dec. 20, 2005**

(30) **Foreign Application Priority Data**

Jun. 21, 2005 (NO) 20050320

(51) **LOC (8) Cl.** **09-01**

(52) **U.S. Cl.** **D9/502; D9/500**

(58) **Field of Classification Search** D9/683,
D9/500-505, 537-543, 548, 554; D7/509-512,
D7/523; 215/379-384, 900, DIG. 7, DIG. 8;
220/666, 667, 669, 670, 672, 677, 680, 907,
220/DIG. 12, DIG. 14

See application file for complete search history.

(56) **References Cited**

U.S. PATENT DOCUMENTS

D81,079 S * 4/1930 Thompson D9/538
D111,242 S * 9/1938 Dunn D9/502
D212,584 S * 11/1968 Linn, Jr. D9/545
D217,332 S * 4/1970 Weckman D9/529
D277,076 S * 1/1985 Biesecker D9/500
D347,359 S * 5/1994 Robbins, III D7/512
5,632,406 A * 5/1997 Robbins, III 220/666

D385,194 S * 10/1997 Robbins, III D9/502
D413,518 S * 9/1999 Rodea D9/538
D434,664 S * 12/2000 Bretz et al. D9/520
6,673,281 B1 * 1/2004 Yourist 264/40.1
D538,658 S * 3/2007 Horne et al. D9/502
D542,659 S * 5/2007 Meether et al. D9/502
D543,846 S * 6/2007 Kitamura et al. D9/500
2003/0010744 A1 * 1/2003 Ma et al. 215/382
2005/0017015 A1 * 1/2005 Higuchi 220/666

* cited by examiner

Primary Examiner—Catherine Tuttle

(74) *Attorney, Agent, or Firm*—Rodman & Rodman

(57) **CLAIM**

I hereby claim the ornamental design for a collapsible bottle, as shown and described.

DESCRIPTION

FIG. 1 is a side perspective view showing my new design for a collapsible bottle in its fully erected position;

FIG. 2 is a top perspective view of FIG. 1;

FIG. 3 is a bottom perspective view of FIG. 1;

FIG. 4 is a side perspective view showing the design in a first partially collapsed position;

FIG. 5 is a side perspective view showing the design in a fully collapsed position; and,

FIG. 6 is a side perspective view showing the design in a second partially collapsed position.

1 Claim, 6 Drawing Sheets

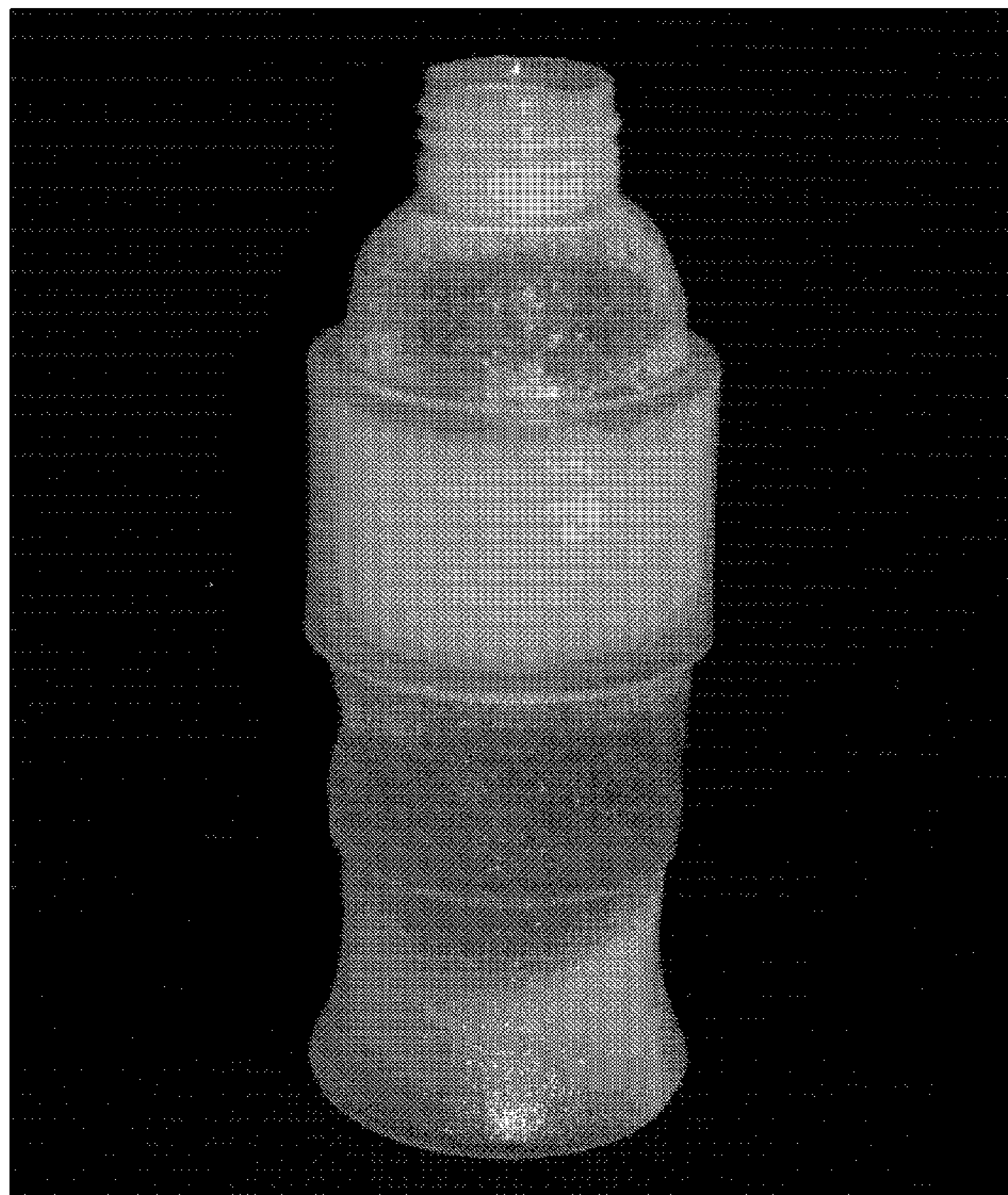

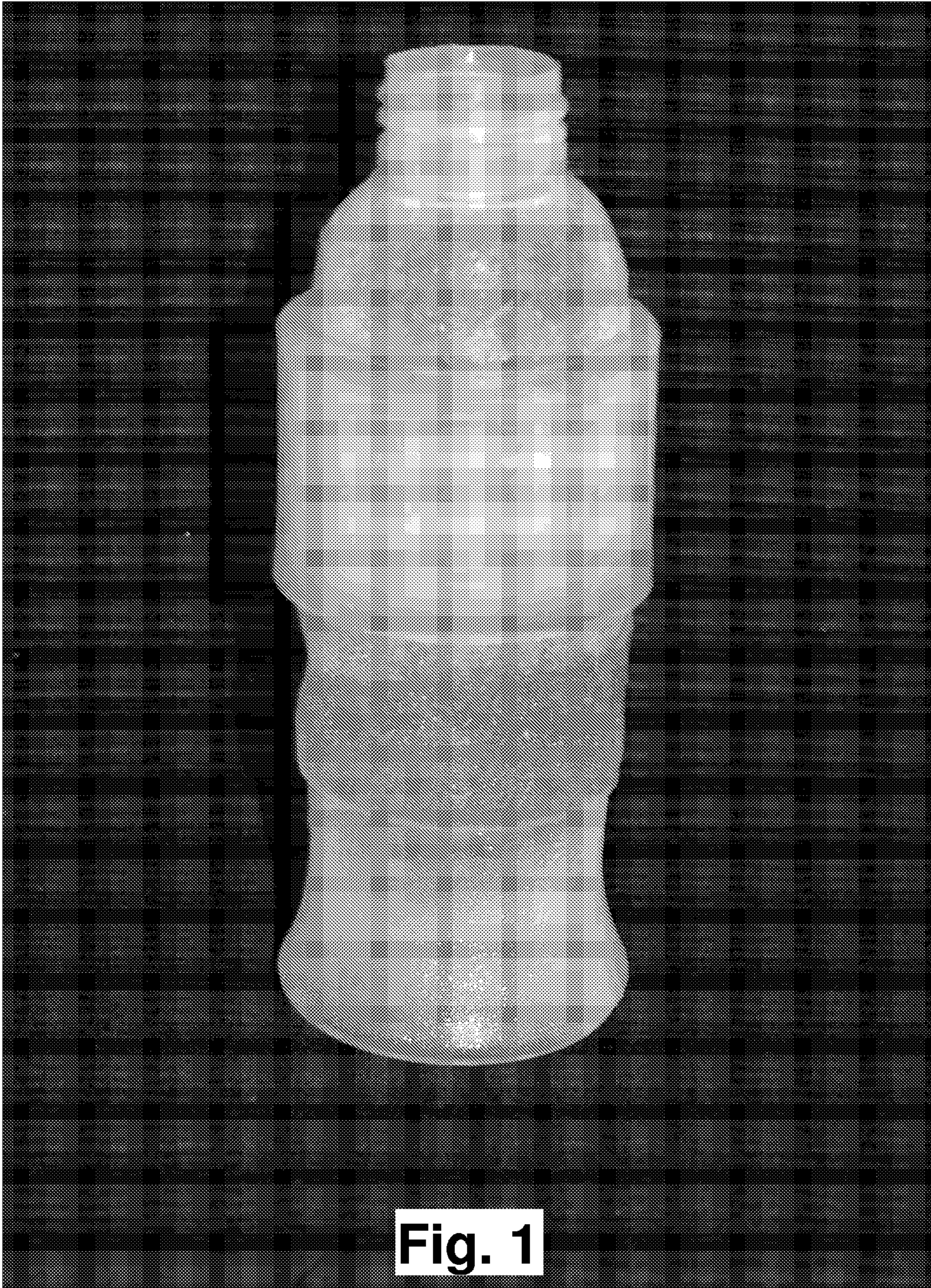

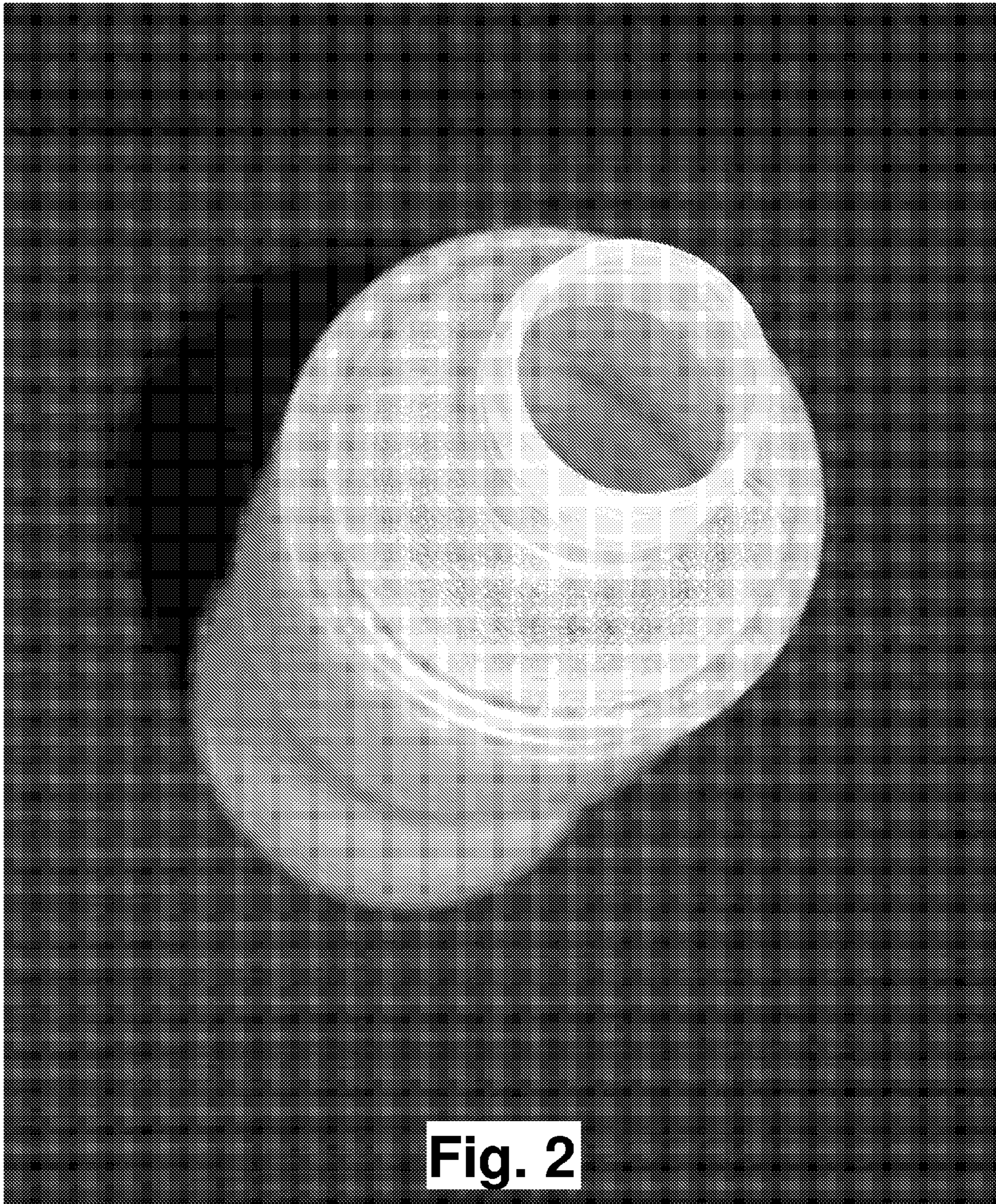

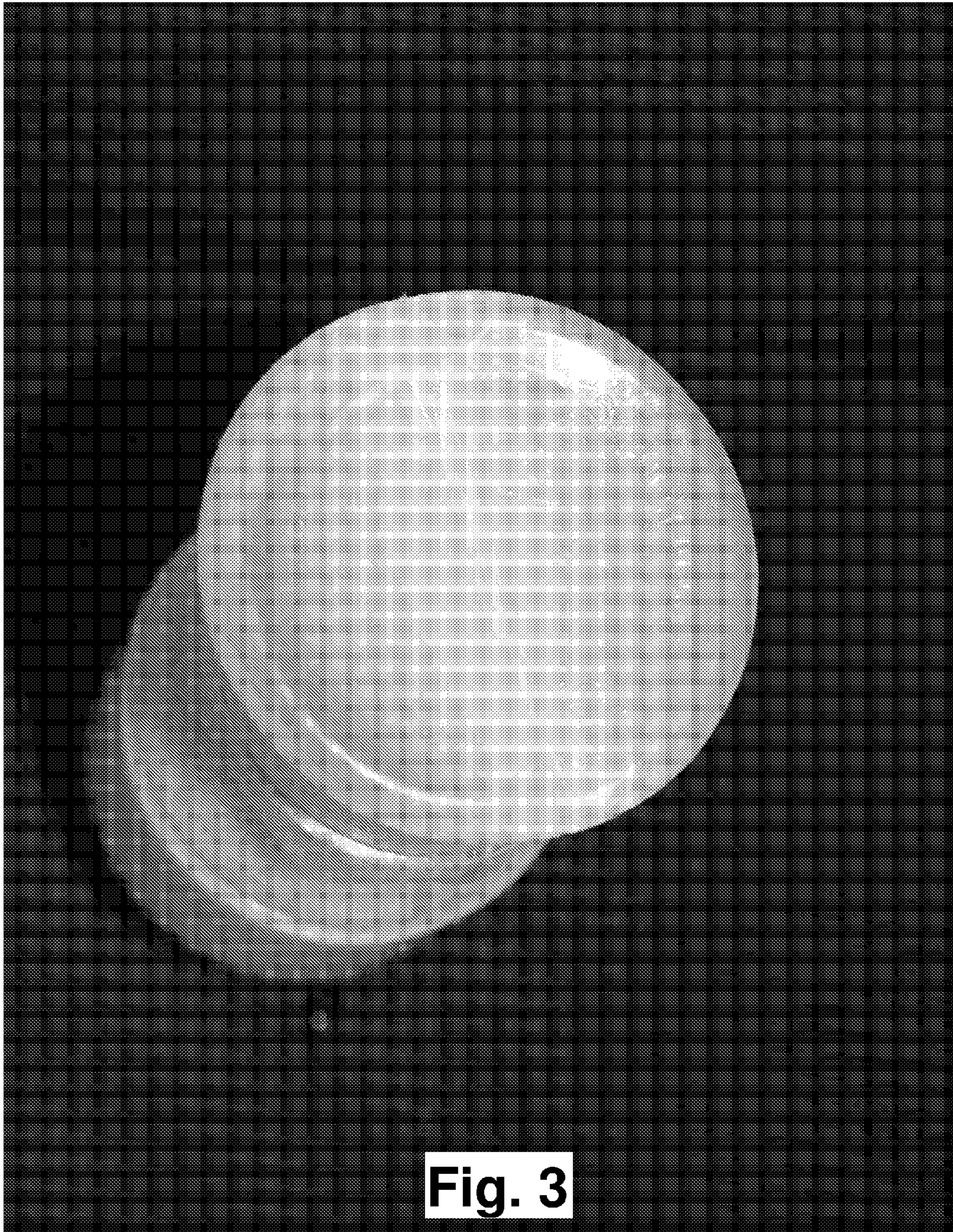
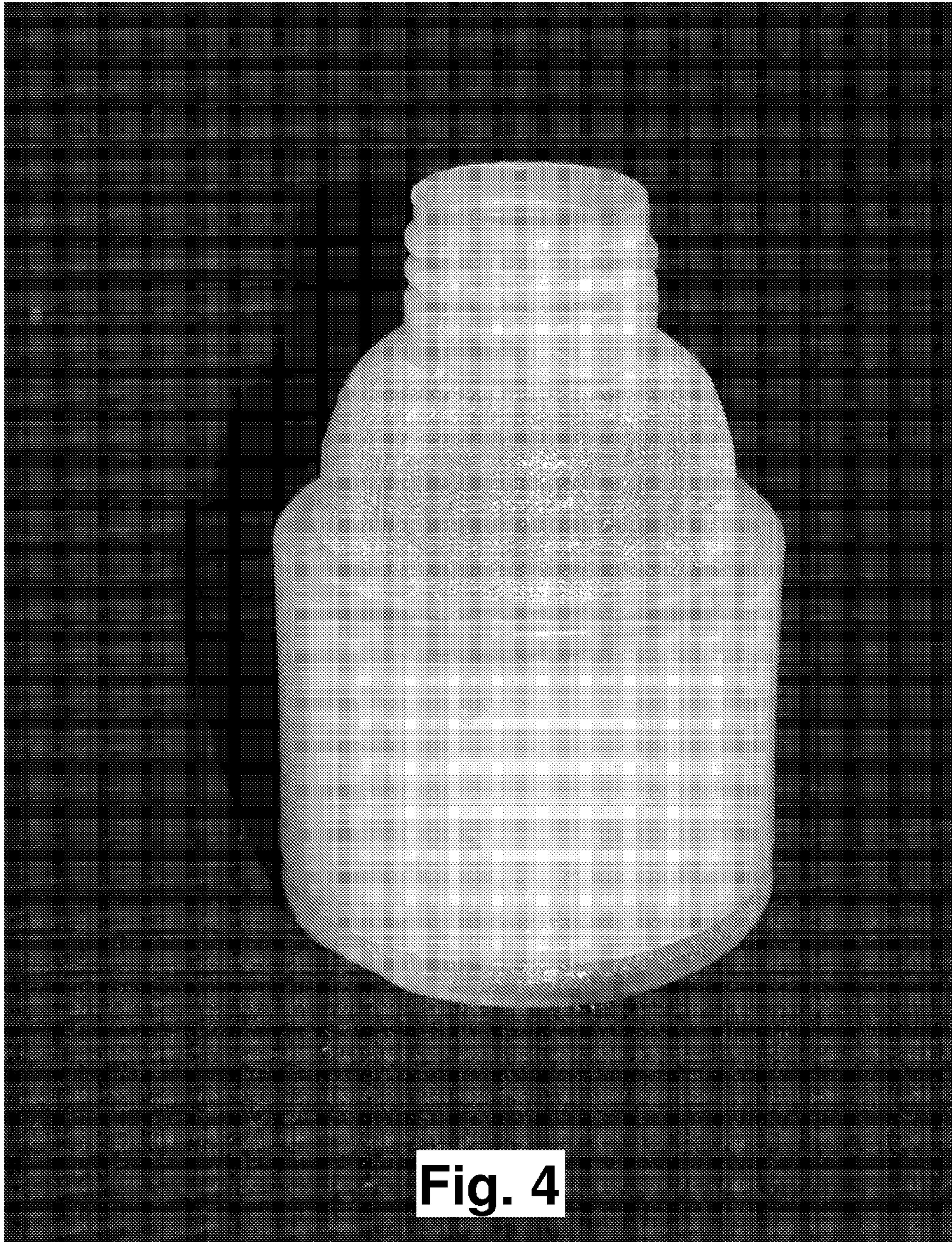

Fig. 3



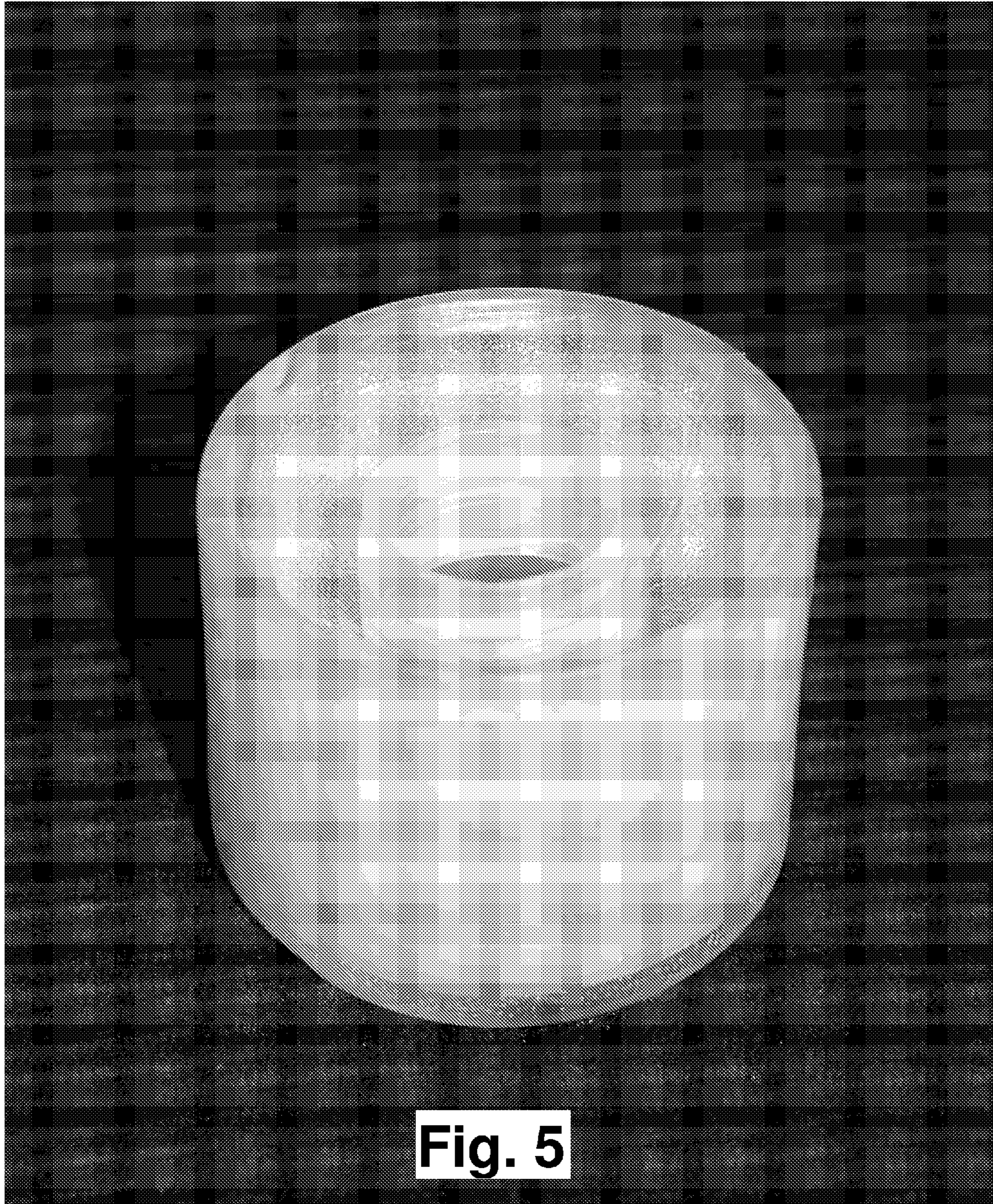

Fig. 5

