



US00D575618S

(12) **United States Design Patent**
Cuffe

(10) **Patent No.:** **US D575,618 S**

(45) **Date of Patent:** **** Aug. 26, 2008**

(54) **TOILET SEAT HANDLE**

(76) Inventor: **Michael W. Cuffe**, 1843 Fox Springs
Cir., Newbury Park, CA (US)
91320-5906

(**) Term: **14 Years**

(21) Appl. No.: **29/289,406**

(22) Filed: **Jul. 19, 2007**

(51) **LOC (8) Cl.** **08-06**

(52) **U.S. Cl.** **D8/307**

(58) **Field of Classification Search** D8/302,
D8/305, 307, 378, 83; D23/309, 311; 4/246.1;
16/227; D19/82; D27/148; 473/597; 206/217;
40/721; D16/227; D6/303; D1/106; D7/515,
D7/901; D99/34; D21/712; D11/157

See application file for complete search history.

(56) **References Cited**

U.S. PATENT DOCUMENTS

3,624,939	A	*	12/1971	Gossard	40/721
3,935,601	A		2/1976	Hermann		
4,164,284	A	*	8/1979	Witt et al.	206/217
D259,610	S	*	6/1981	Martin	D6/303
4,574,401	A		3/1986	Nakajima		
4,742,582	A		5/1988	Giallourakis		
4,875,251	A		10/1989	Hazard		
4,920,586	A		5/1990	Giallourakis		
5,086,523	A		2/1992	De Mott et al.		
D340,078	S	*	10/1993	Turner	D19/82
5,577,724	A	*	11/1996	Gandolfo	473/597
D380,143	S	*	6/1997	Bried et al.	D8/378
D388,680	S	*	1/1998	Lin	D8/83
D421,034	S	*	2/2000	Shirley et al.	D16/227

D481,162	S	*	10/2003	Lin	D27/148
D498,835	S		11/2004	Bettinger		
6,842,916	B1	*	1/2005	Gunn et al.	4/246.1
D508,392	S		8/2005	Ehle		
D515,907	S		2/2006	Miller		
D527,609	S		9/2006	Tellinghuisen		
D529,784	S		10/2006	Tellinghuisen		

* cited by examiner

Primary Examiner—Paula A Greene

(74) *Attorney, Agent, or Firm*—Klein, DeNatale, Goldner;
Charlette M. Crissman

(57) **CLAIM**

The ornamental design for the toilet seat handle, as shown and described.

DESCRIPTION

The claimed toilet seat handle is used to attach to the under-
neath of a toilet seat.

FIG. 1 is a perspective view of the toilet seat handle showing
my new design;

FIG. 2 is a back view thereof;

FIG. 3 is a front view thereof;

FIG. 4 is a left side view thereof;

FIG. 5 is a right side view thereof;

FIG. 6 is a top view thereof; and,

FIG. 7 is a bottom view thereof.

The broken lines are included for the purpose of illustration
and form no part of the claimed design.

1 Claim, 4 Drawing Sheets

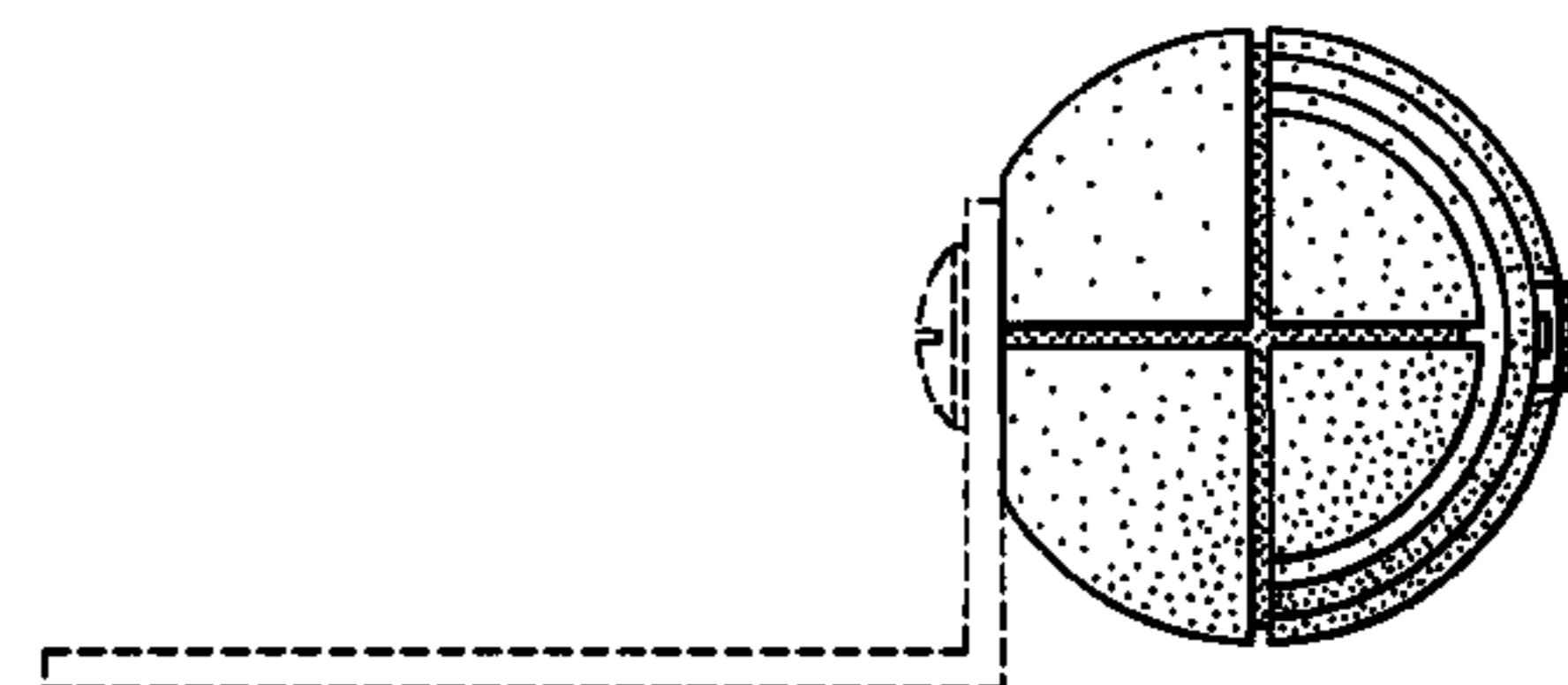
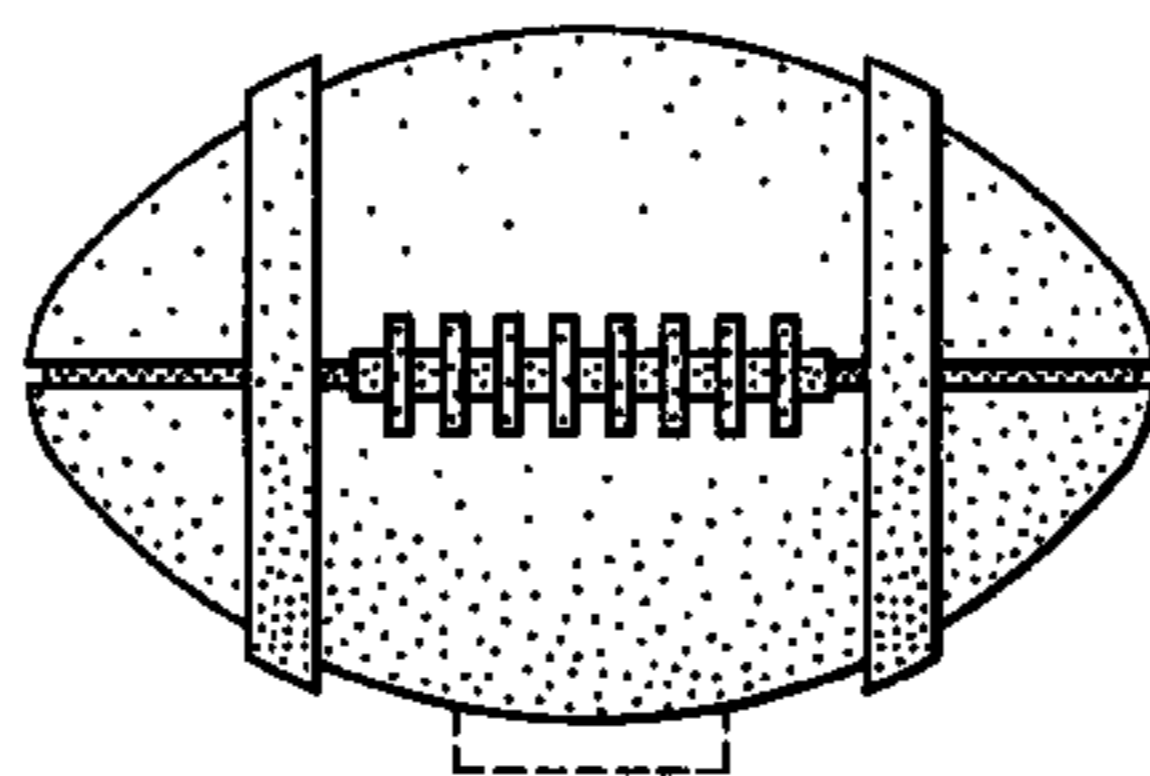
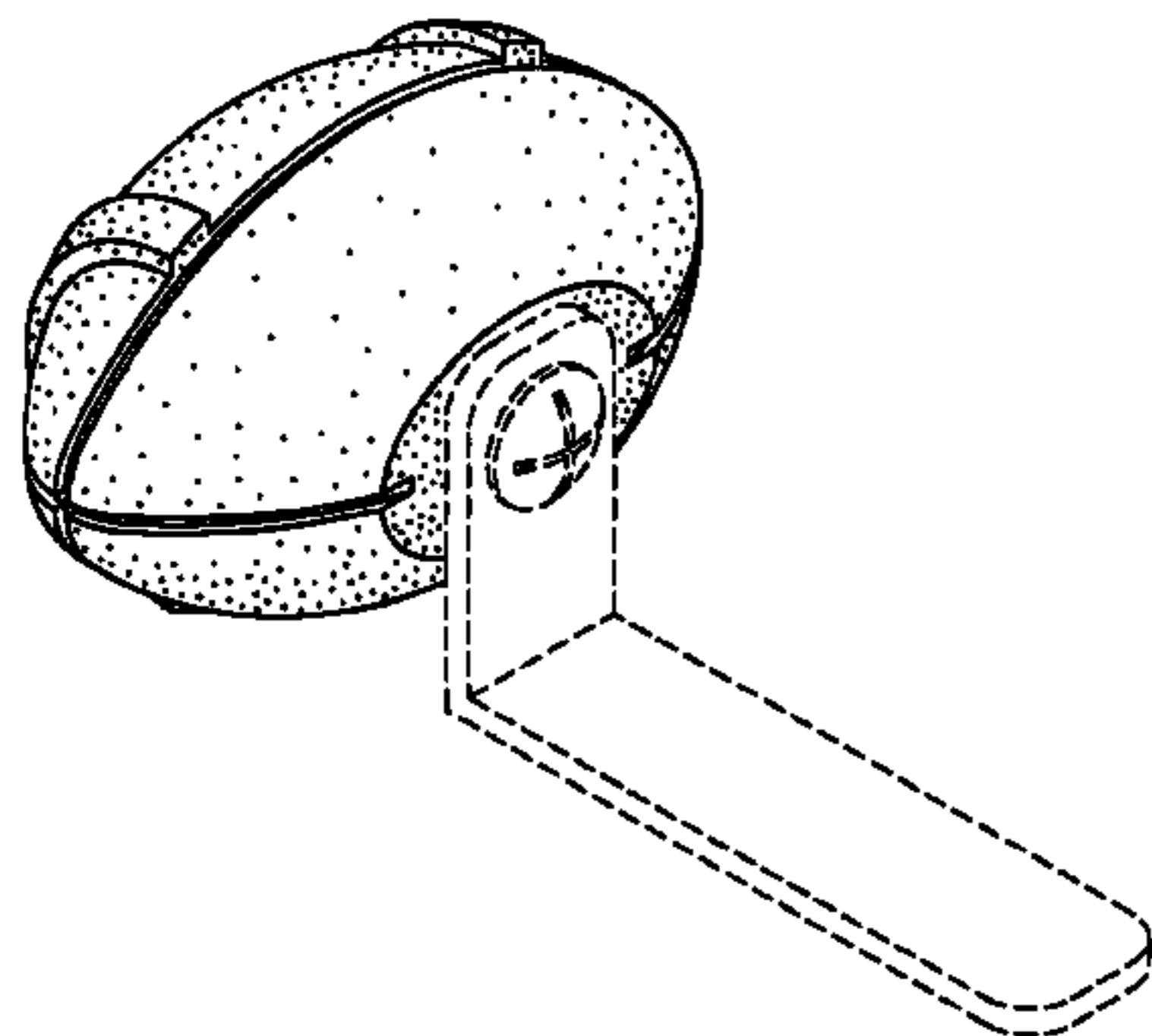

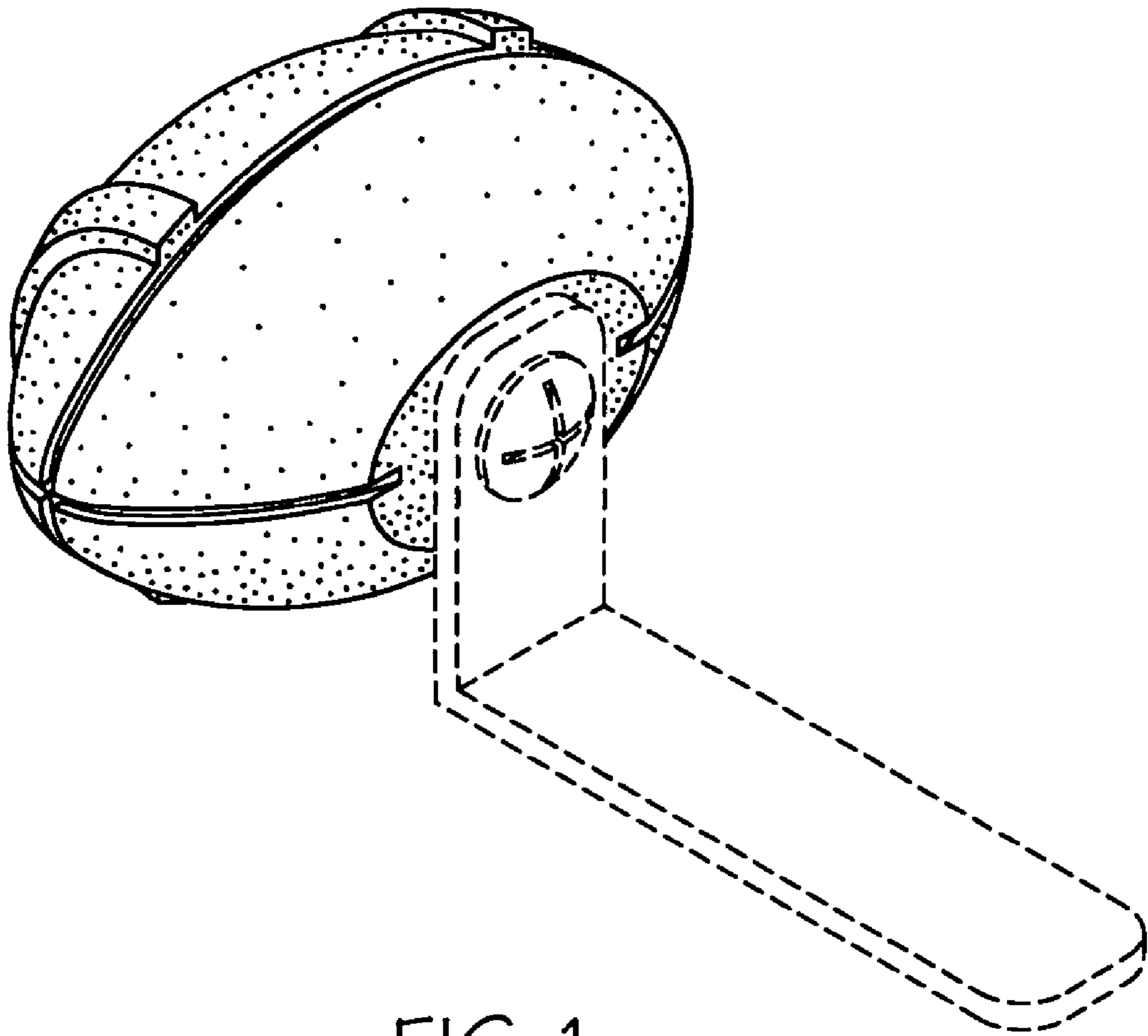

FIG. 1

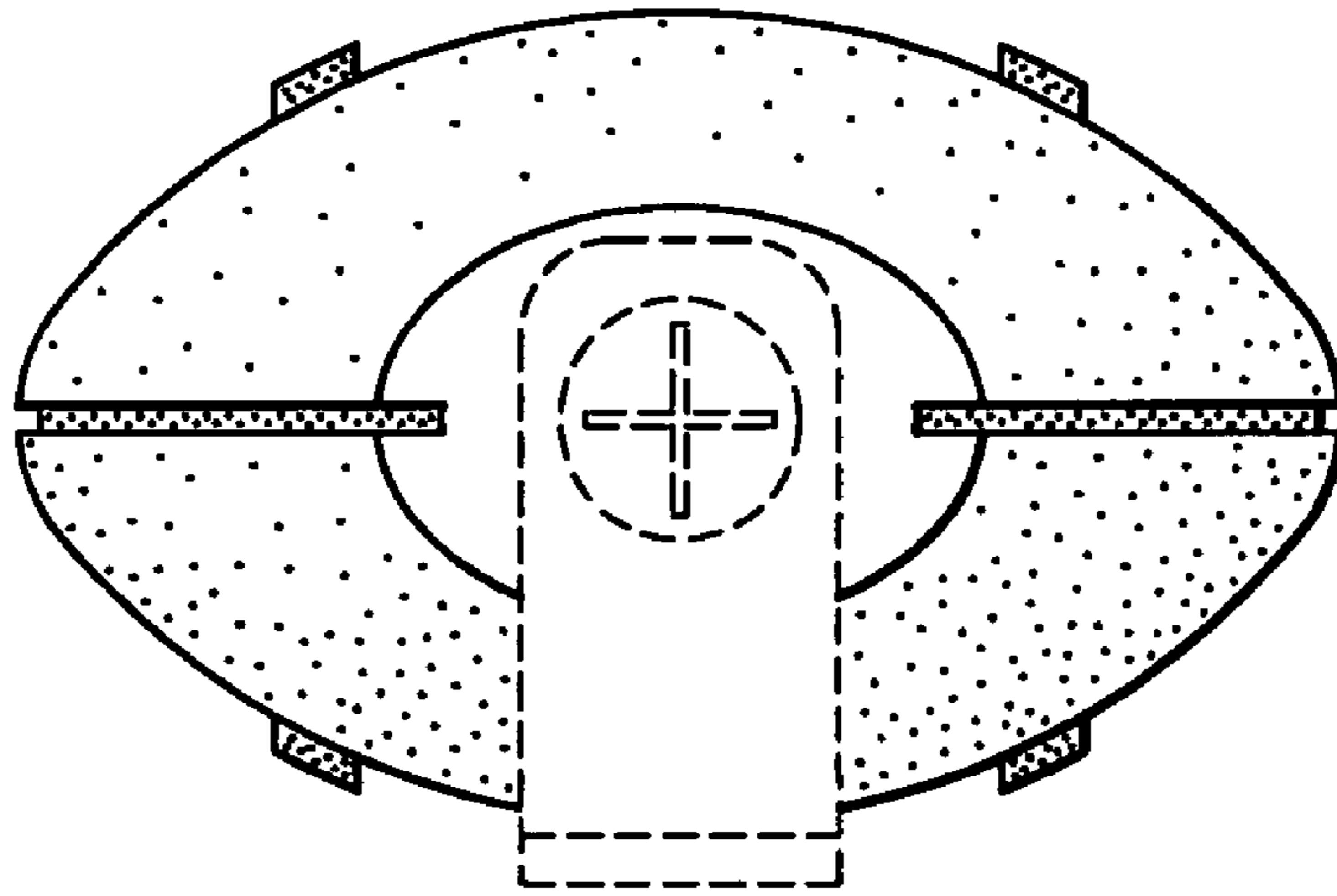

FIG. 2

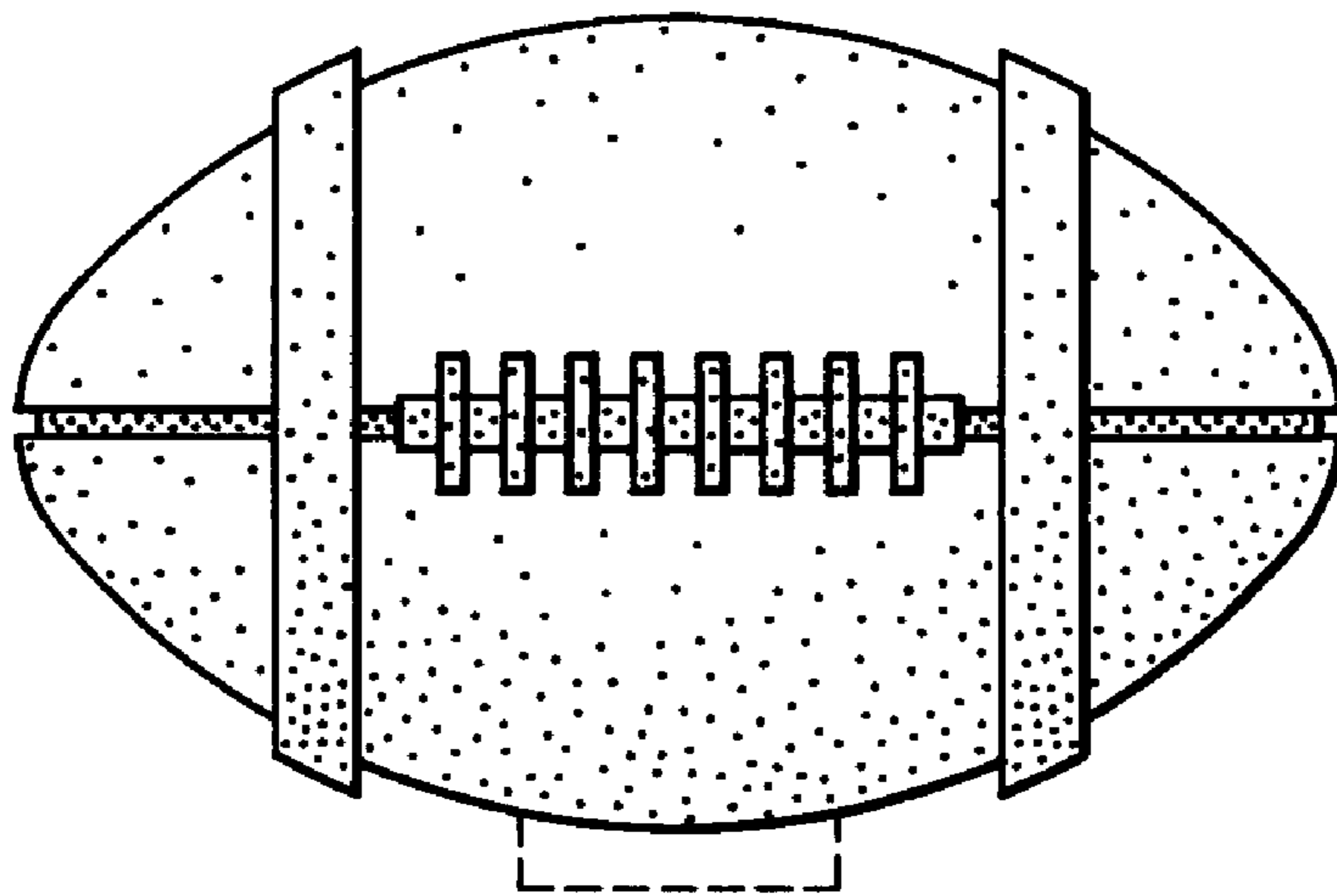

FIG. 3

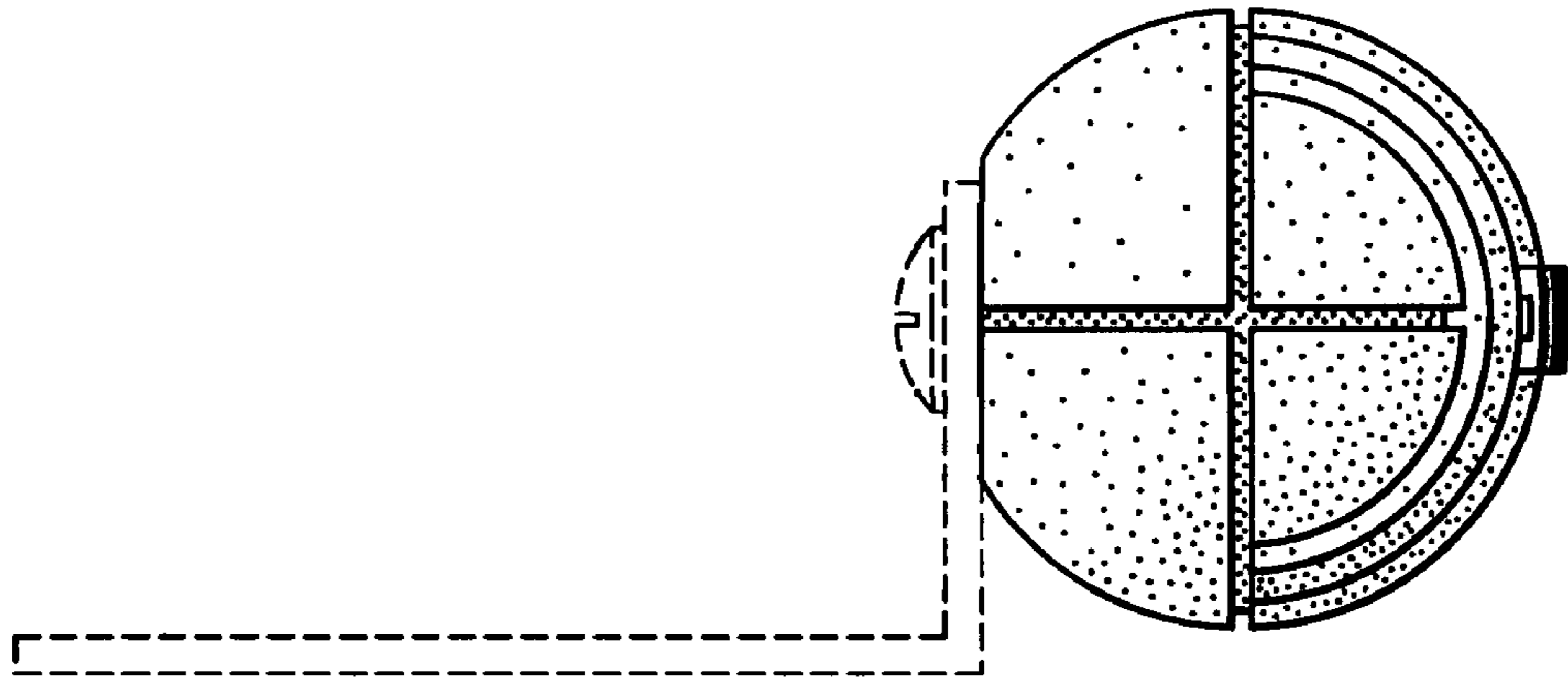

FIG. 4

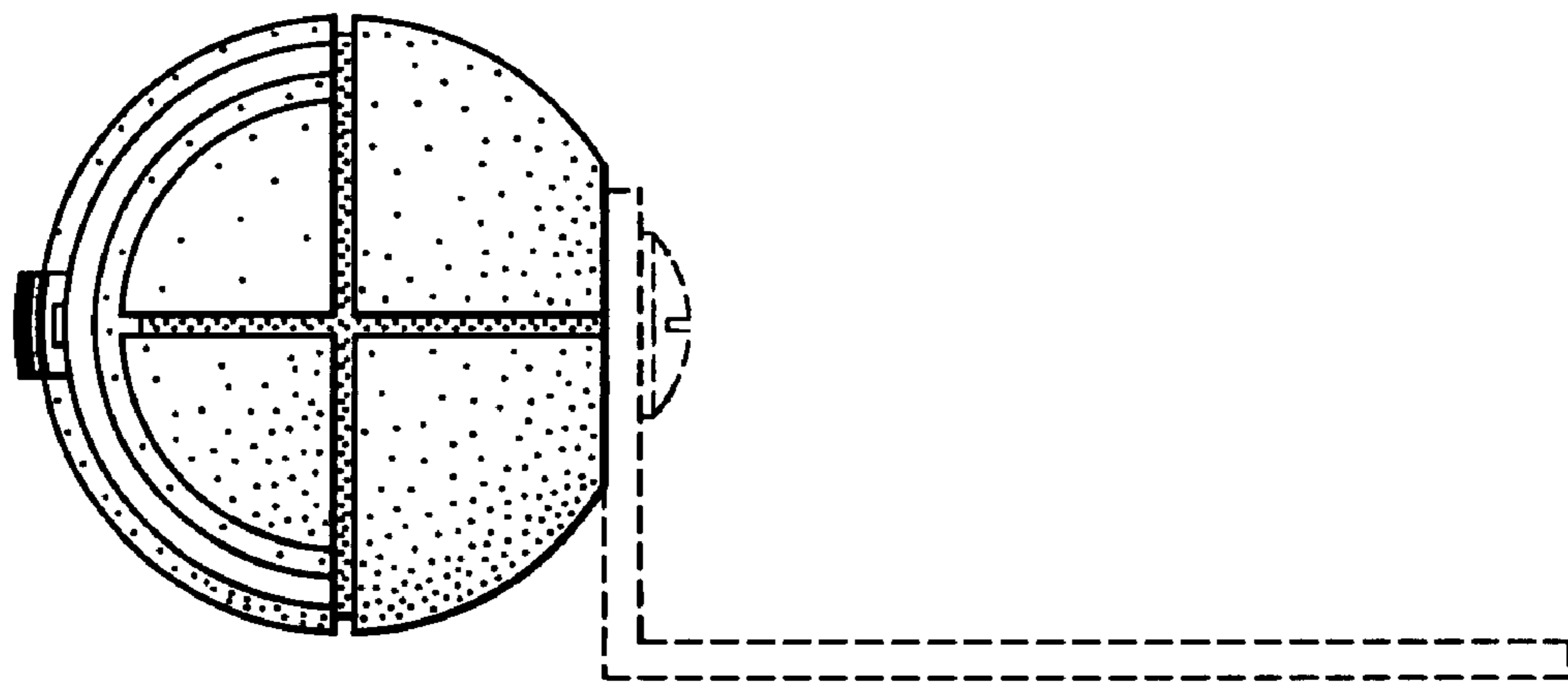

FIG. 5

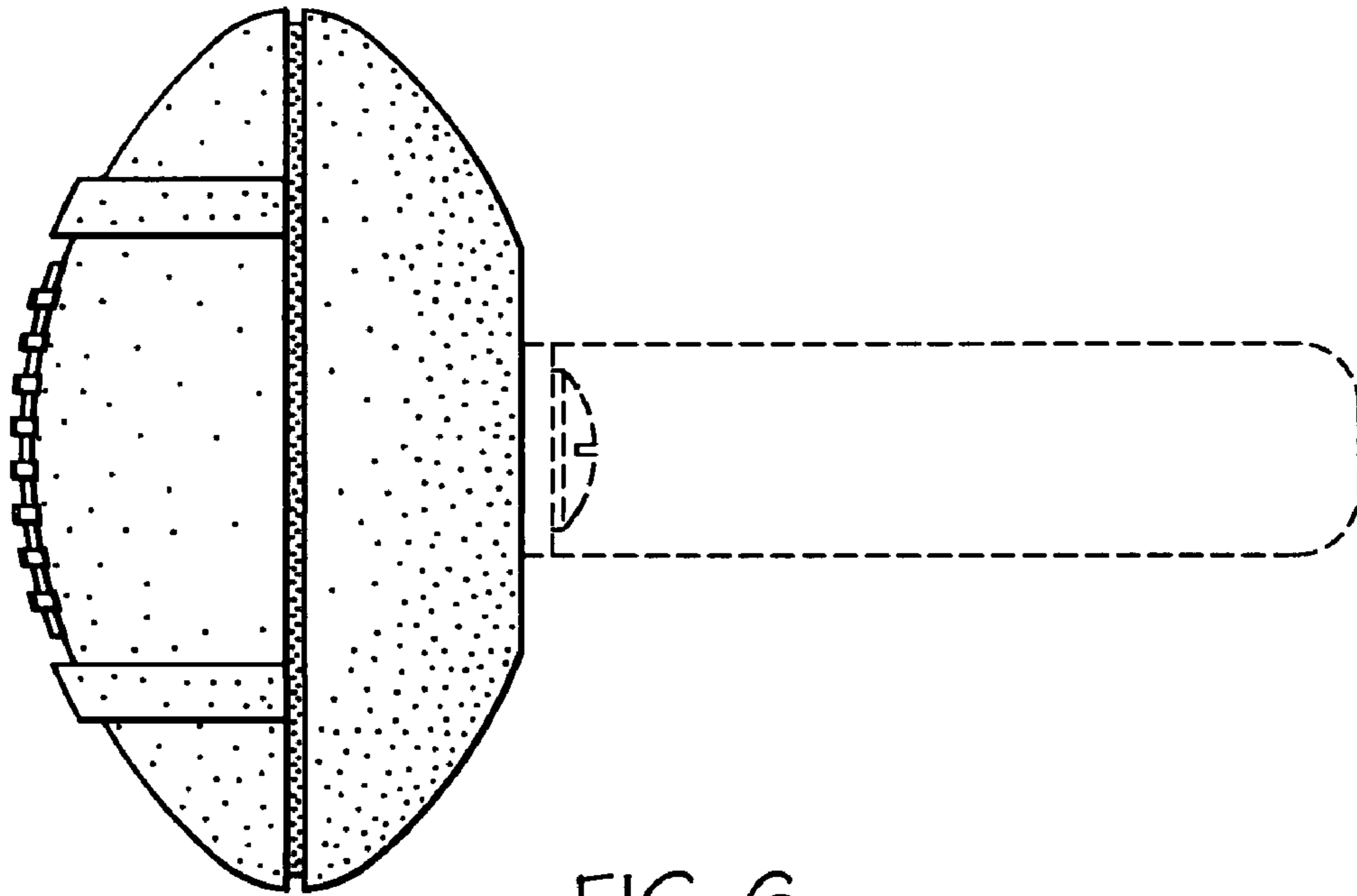

FIG. 6

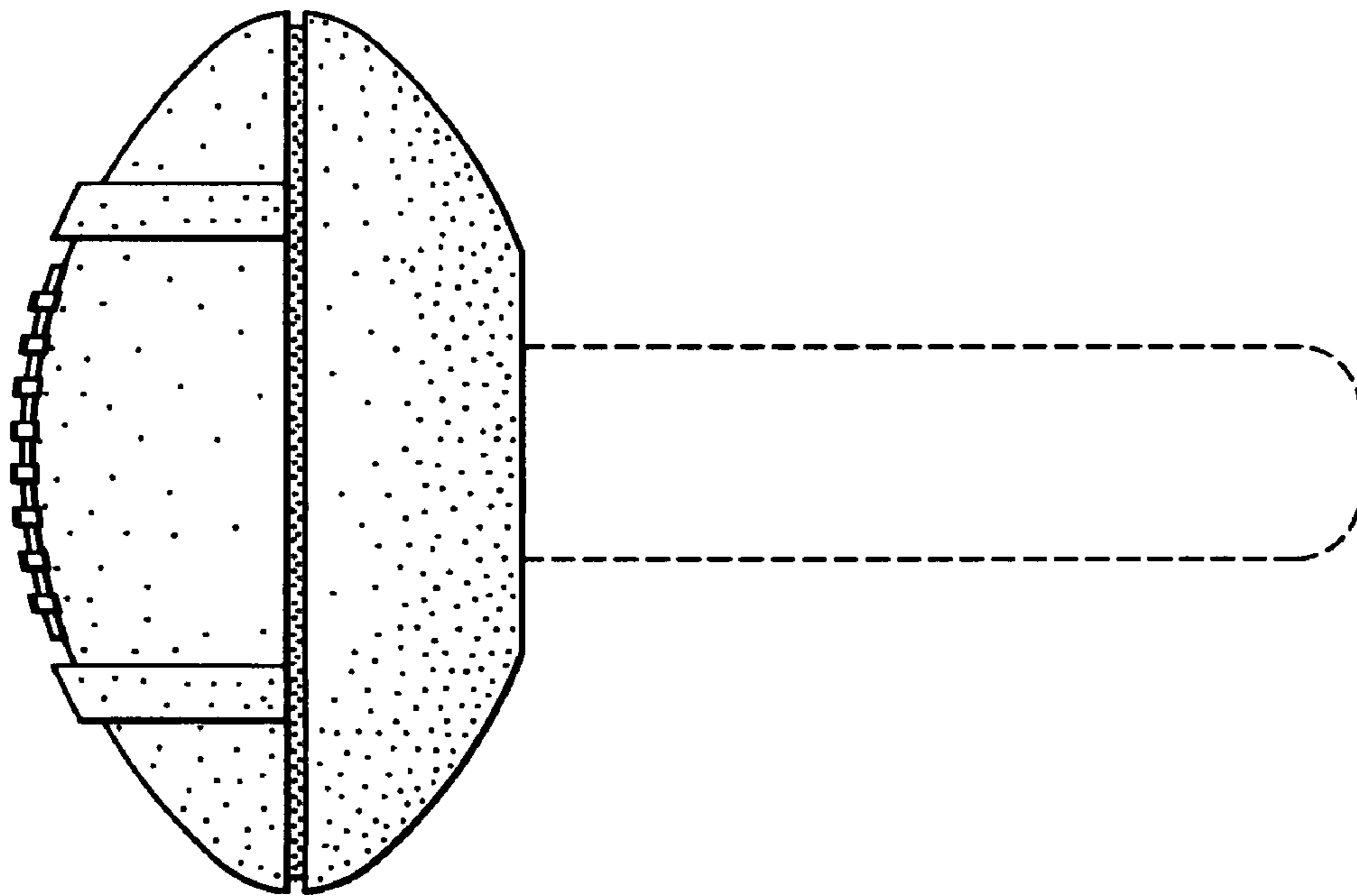

FIG. 7