



US00D575245S

(12) **United States Design Patent**  
**Yen**

(10) **Patent No.:** **US D575,245 S**

(45) **Date of Patent:** **\*\* Aug. 19, 2008**

(54) **MATRIX TYPE LIGHT EMITTING DIODE ASSEMBLY**

(75) Inventor: **Tzu-Hsuan Yen**, Taipei Hsien (TW)

(73) Assignee: **Edison Opto Corporation**, Taipei Hsien (TW)

(\*\*) Term: **14 Years**

(21) Appl. No.: **29/274,438**

(22) Filed: **Apr. 24, 2007**

(51) **LOC (8) Cl.** ..... **13-03**

(52) **U.S. Cl.** ..... **D13/180**

(58) **Field of Classification Search** ..... D13/180;  
D26/2; 257/79, 80, 81, 88, 89, 95, 98, 99,  
257/100; 313/483, 498, 500; 362/555, 800  
See application file for complete search history.

(56) **References Cited**

**U.S. PATENT DOCUMENTS**

4,713,579	A *	12/1987	Miura	.....	313/500
6,498,592	B1 *	12/2002	Matthies	.....	345/1.1
6,713,868	B2 *	3/2004	Ueno	.....	257/730
6,885,034	B1 *	4/2005	Schoenfeld	.....	257/98
D522,974	S *	6/2006	Egawa	.....	D13/180
D522,975	S *	6/2006	Egawa et al.	.....	D13/180
7,108,392	B2 *	9/2006	Strip et al.	.....	362/145
2005/0087750	A1 *	4/2005	Braddell et al.	.....	257/89

2006/0049422	A1 *	3/2006	Shoji	.....	257/100
2006/0131600	A1 *	6/2006	Nakaoka et al.	.....	257/99
2006/0151800	A1 *	7/2006	Keong et al.	.....	257/99
2006/0226437	A1 *	10/2006	Fujita et al.	.....	257/98
2007/0138585	A1 *	6/2007	Hsin et al.	.....	257/433

\* cited by examiner

*Primary Examiner*—Selina Sikder

(74) *Attorney, Agent, or Firm*—Rosenberg, Klein & Lee

(57) **CLAIM**

The ornamental design for a matrix type light emitting diode assembly, as shown and described.

**DESCRIPTION**

FIG. 1 is a perspective view of a light emitting diode assembly for plane illumination showing our new design thereof;

FIG. 2 is a front elevation view thereof;

FIG. 3 is a rear elevation view thereof;

FIG. 4 is a left side elevation view thereof;

FIG. 5 is a right side elevation view thereof;

FIG. 6 is a top plan view thereof; and,

FIG. 7 is a bottom plan view thereof.

Wherein the broken lines in the drawings represent unclaimed subject matter.

**1 Claim, 7 Drawing Sheets**

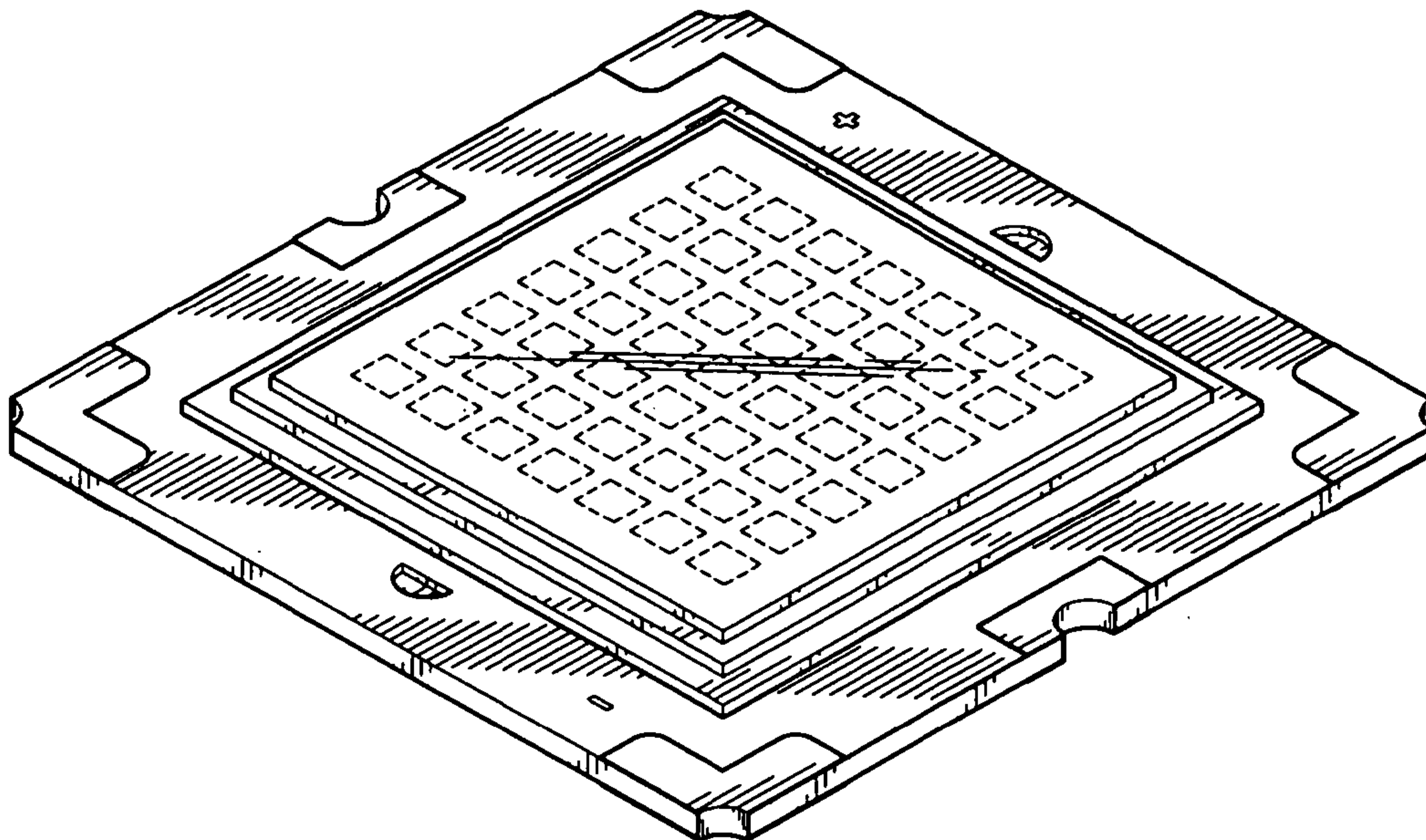

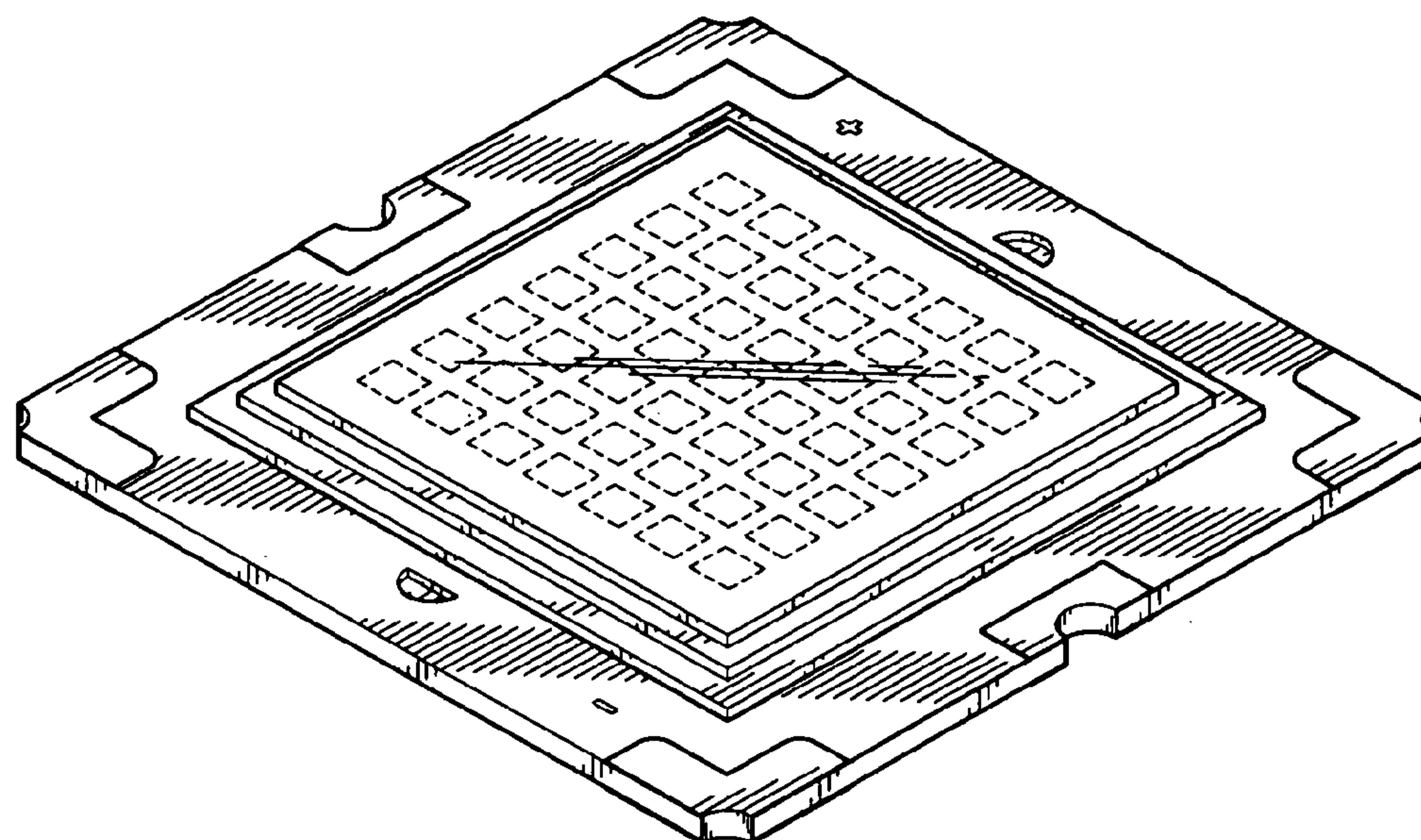

FIG. 1

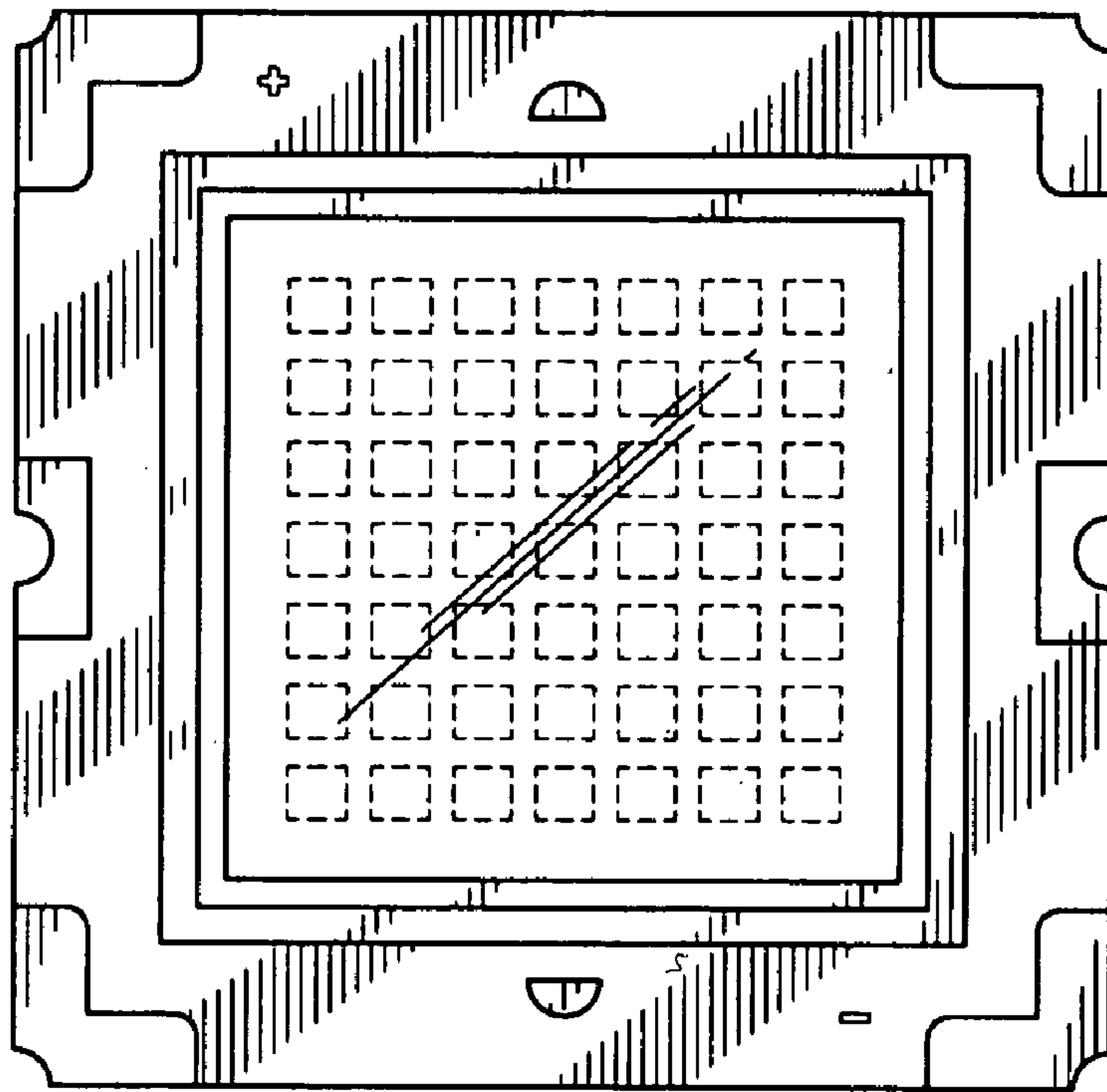

FIG. 2

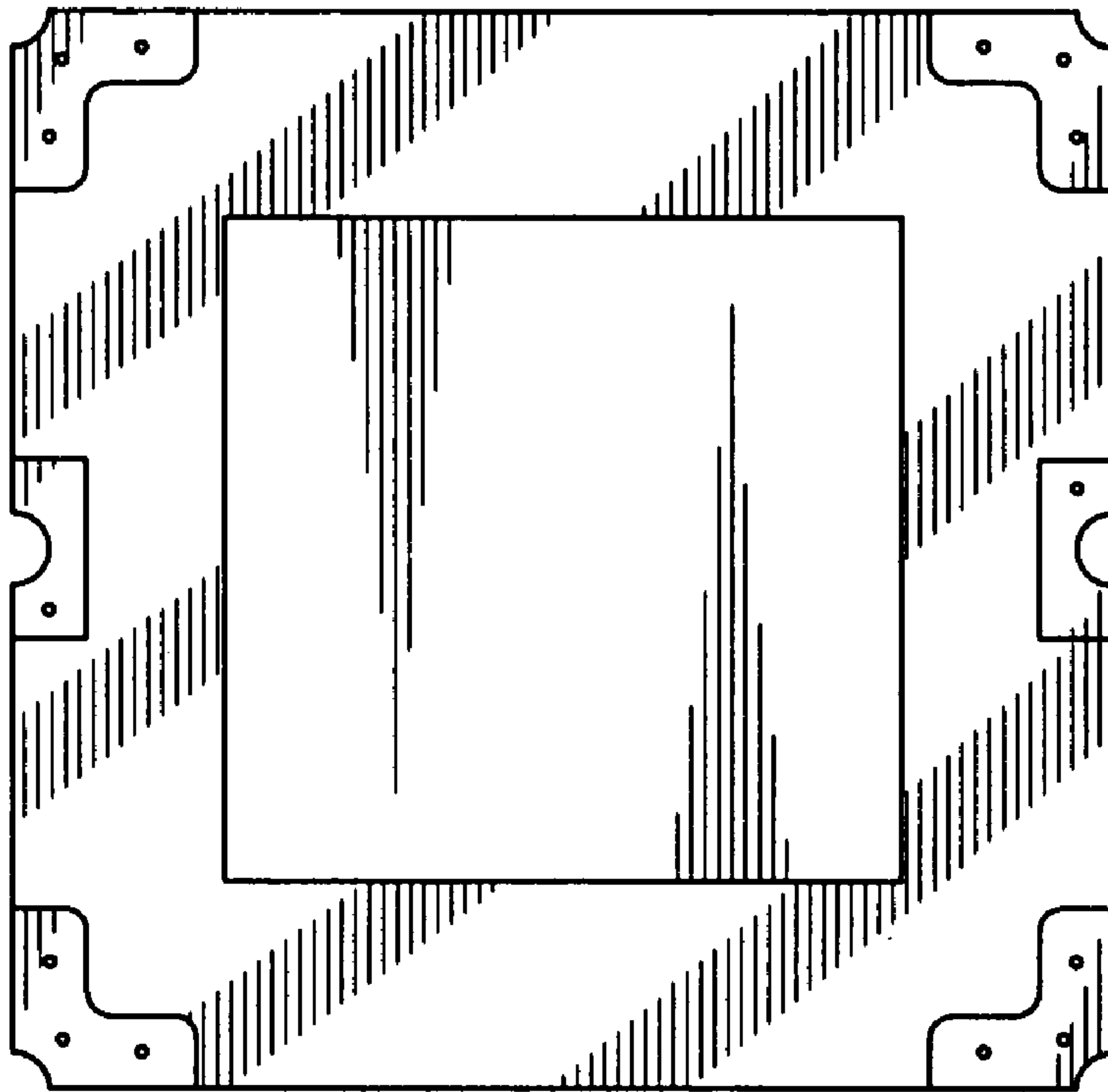

FIG. 3

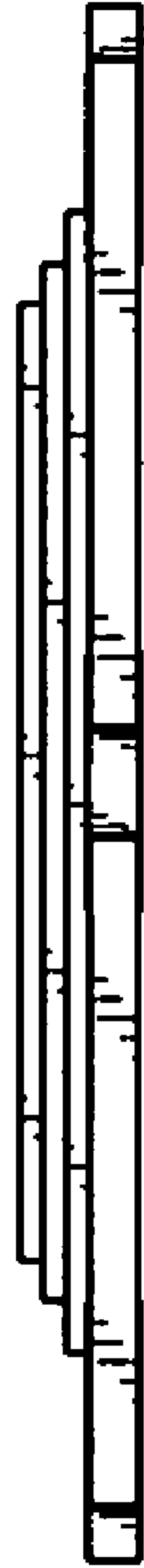

FIG. 4



FIG. 5

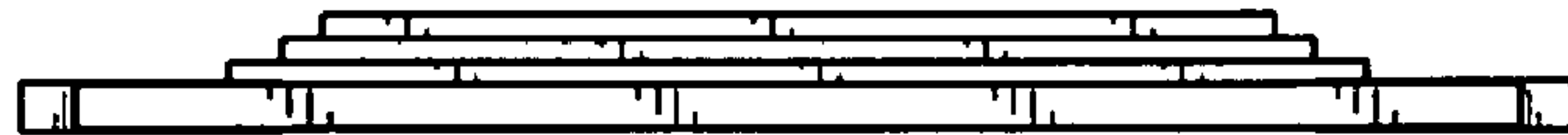

FIG. 6

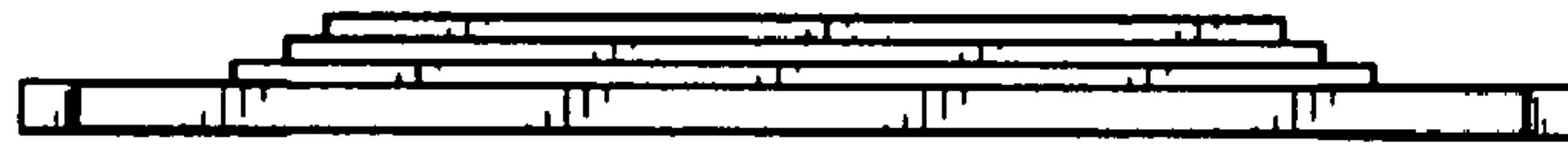

FIG. 7